"All the News That's Fit to Print."

The New York Times.

THE WEATHER
Fair and cool today and tomorrow; strong northwest winds.
Temperature Yesterday—Max., 66; min., 46.
For weather report see page 24 last page.

VOL. LXXIV...No. 24,377. NEW YORK, TUESDAY, OCTOBER 21, 1924. TWO CENTS in Greater New York | THREE CENTS Within 300 Miles | FOUR CENTS Elsewhere

EBERT DISSOLVES REICHSTAG FOR MARX; ELECTIONS ORDERED

Chancellor Drops Attempt to Extend Cabinet and Decides to Appeal to Country.

DEMOCRATS FORCE ACTION

Obdurately Bar Nationalists From Ministry Despite Reduction of Their Demands.

DAWES PLAN NOW THE ISSUE

Campaign Will Revolve Around Foreign Policy of Government, Which Will Retain Power Temporarily.

Copyright, 1924, by The New York Times Company.
By Wireless to THE NEW YORK TIMES.

BERLIN, Oct. 20.—Convinced that it would be impossible to effect a compromise on the question admitting parties further to the Right and Left to membership in the Cabinet, Chancellor Marx today obtained from President Ebert an order for the dissolution of the Reichstag.

Early this morning the Democratic faction of the Reichstag received a letter from the Chancellor imploring it to permit the appointment of a few Nationalists as members of the Cabinet, an answer being requested before evening. To the Nationalist faction the Chancellor also addressed a letter pleading with it to be satisfied with three seats instead of four, which it had demanded. These three seats Dr. Marx was willing to grant provided the Democratic War Minister, Gessler, remained in the Cabinet, on which condition the Centrists had based their consent to Nationalist participation in the Government.

This evening Dr. Marx was informed that the Democrats refused to permit Gessler to remain in any Cabinet with the Nationalist. The Nationalists indicated that they would be satisfied with three seats if the Democrats withdrew opposition, but this they refused to do.

Marx's Own Party in Revolt.

BERLIN, Oct. 20 (Associated Press).—The Reichstag was dissolved by President Ebert this evening. After fitful efforts to construct a bourgeois bloc which would definitely control a safe majority in the Reichstag, Chancellor Marx appealed to President Ebert for a decree of dissolution and writs for new elections.

The refusal by the Democrats to participate in a Ministry which extended only in the direction of the Nationalists proved the deciding factor in the Chancellor's decision to abandon his negotiations, especially as his own party also was in open revolt against any compact which would drive the Socialists into opposition.

As was the case in the Spring campaign, the Dawes report will again be the outstanding issue in the forthcoming elections, in that the Democrats and Clericals will demand the continuation of Germany's foreign policies along the lines enunciated by the retiring Cabinet and which were wholly dictated and shaped by the issues revolving around Germany's acceptance and fulfillment of the Dawes plan. In this, both Bourgeois parties have the active support of the Socialists.

Position of Stresemann's Party.

Just what will be the slogan of Stresemann's People's Party and the Hergt-von Tirpitz Party cannot be foreshadowed. It is plain from the progress of the interparty negotiations conducted by Chancellor Marx during the last six weeks that both Democrats and Clericals bitterly resent the double-dealing with which they charge the leaders of the People's Party and which is said to consist of a secret promise to Hergt that the Nationalists would be definitely received into the Government and assigned to leading Cabinet posts as a reward for their partial support of the Dawes plan when it came up for final acceptance late in August.

The Chancellor exhausted every expedient at his command in order to avoid new elections, but the confusion thrown into the situation by Stresemann's party through its espousal of the Nationalists and its open affront to the Socialists made further parleys impossible.

Up to a late hour Chancellor Marx and his party colleagues in the Cabinet, as well as the Democrats, sought to effect a truce whereby the present minority Cabinet would be permitted to continue in office through the sufferance of the Nationalists and the Socialists, on condition that it would pursue the course already laid out.

This solution of the existing interparty crisis was suggested by the feeling that new elections at the time of the German reconstruction loan and the foreign credits floated would cause an inimical reaction abroad. It failed to impress Dr. Stresemann and the other leaders of the People's Party, and the Cabinet, therefore, lost no time in voting for dissolution.

The present situation does not resolve itself into a Cabinet crisis and is altogether the result of the existing party line-up in the Reichstag, which precludes the formation of a workable majority Government.

The Marx-Stresemann Ministry will continue in office until the newly elected Reichstag produces its successor. Just what the new party line-up will be is wholly a matter of conjecture, and there are sufficient political prophets at hand to predict that the new shuffle of the cards will result only in a slight alteration in the strength of the respective parties.

The Socialists, who have been the most consistent clamorers for new elections, face the campaign with every prospect of winning back the seats lost to the Communists last Spring. The Clericals and Democrats also are credited with good prospects for gains, while Ludendorff's Fascist Party, which is wholly of mushroom growth, is booked for heavy defections owing to the party's inability to finance an active campaign and also through loss of prestige in Bavaria, which formerly was its stronghold.

The Greenbrier, White Sulphur Springs. Three wonderful golf courses; 300 miles of riding trails. America's beautiful resort.—Advt.

Court Sentences Speeders To Visit Crippled Children

Special to The New York Times.

CHICAGO, Oct. 20.—Crippled children and automobile speeders were brought face to face today by an order of Judge Philip J. Finnegan. It was an object lesson and the nineteen men sent in patrol wagons to the Home for Destitute Crippled Children returned, saddened and shocked, and promised never again to violate the speed laws.

"I want you to go over there and see the little sufferers," the Judge said to those who admitted driving at an unreasonable speed. "Fines and jail sentences have failed to touch the hearts of the motorists. I hope this will and that you will henceforth have consideration for others."

Through rows of white cots the drivers were led, visibly moved. One turned and in a whisper said to Police Captain Murphy:

"Tell Judge Finnegan I'm cured."

WIDENER TO LEAVE PAINTINGS TO PUBLIC

Announces Purpose in Suit of Prince Youssoupoff to Recover Two Rembrandts.

CALLS RUSSIAN A BUFFOON

Declares Widener Gallery Is the Most Important Private Collection in the World.

In refusing to resell to Prince Felix Youssoupoff of Russia the two Rembrandts which he bought from the Prince for £100,000 in 1921, under certain conditions, Joseph E. Widener of Philadelphia, financier and art collector, testified yesterday that he would not sell the paintings for any price because of his decision to leave to the American public his great collection as a memorial to his father. He characterized Youssoupoff as an assassin, a degenerate, a buffoon and a joke.

Mr. Widener's testimony was given in the action instituted by the Prince in the Supreme Court to force Mr. Widener to relinquish his claim to the two masterpieces, in accordance with Youssoupoff's interpretation of the contract. It was in the form of an examination before trial, and took place before Thomas A. Luddy, a notary public, in the office of Root, Clarke, Buckner & Howland at 31 Nassau Street. Emory R. Buckner, counsel for Youssoupoff, questioned Mr. Widener, who was represented by Theodore Kiendl of the law firm of Stetson, Jennings, Russell & Davis, and Schofield Andrews of the Philadelphia firm of Ballard, Spahr, Andrews & Madeira.

Collection to Go to the Public.

Mr. Widener admitted that the paintings were very valuable, but he said that they were not the most important in his collection. "You have been interested in collecting art works of various kinds for some time?" Mr. Buckner inquired.

"In the first place," Mr. Widener replied, "I think that is an unnecessary question, as my father started the collection more than forty years ago, and I inherited it from him. Since that time it has grown materially. I have been able to accumulate what I believe, and what well-known experts agree, is the most important private collection in the world. I owe everything in the world to my father, whose great interest in life was in this collection. During his lifetime he gave large sums of money to charities. It has been my ambition to establish for the benefit of the American people the greatest memorial in art possible in his memory, where my collection goes upon my death."

"I suppose that this collection is perhaps your greatest interest in life?" he was asked.

"It is one of my greatest interests."

"You have paid especial attention to Rembrandts, have you not?"

"I have the largest private collection of Rembrandts in the world," Mr. Widener replied.

Has Fourteen Rembrandts.

He said he has fourteen Rembrandts, including those which he bought from Prince Youssoupoff. Two others which he said he obtained at about the same time were bought from Otto H. Kahn and from the Von Ganz collection in Germany.

When asked when he first heard of Youssoupoff, Mr. Widener answered:

"The world had heard of him and considered him a joke. He was exiled from Russia for murdering Rasputin, and when he left he took with him these two pictures, some jewels and anything else he could lay his hands on, and went to London. He hawked the pictures all over the country trying to sell them. He had them in the basement of the National Gallery for a while and I received about twenty letters telling me about them." In his testimony Mr. Widener said that Youssoupoff "was

Continued on Page Eight.

BUDGET INCREASED TO $398,434,429.28 AT FINAL SITTING

The Board of Estimate Adds $500,000 to the Tentative Figures for 1925.

$337,000 FOR CITY COLLEGE

Items of $50,000 Go for Tri-Borough Bridge Survey and to Plants Department.

MAYOR EXPLAINS THE RISE

Announces Public Hearings Will Be Held at City Hall on Thursday and Friday.

New York City's budget for 1925 jumped to $398,434,429.28 last night when fresh items totaling approximately $500,000 were added by the Board of Estimate and Apportionment, sitting as a Committee of the Whole. After the Board of Estimate approved of the final figures for the tentative budget Mayor Hylan announced that taxpayers who might wish to ask for reductions in the items would have an opportunity to state their views at hearings to be held at the City Hall on Thursday morning at 10:30 o'clock and Friday afternoon at 2:30 o'clock.

The largest new item added to the budget at last night's session was $337,000 for the College of the City of New York. Besides salary increases proposed for different city employes, the Board of Estimate allowed $50,000 for the Department of Plant and Structures, to pay the cost of a survey for a tri-borough bridge in the shape of a Y to connect Manhattan, the Bronx and Queens direct; $50,000 to the Law Department of the city to engage special counsel to fight the proposed telephone and gas rate increases, and $50,000 to the Chief Engineer of the Board of Estimate to employ outside engineering talent on important engineering projects when the regular staff of the Chief Engineer is otherwise engaged.

Mayor Explains Rise.

Mayor Hylan moved for the adoption of the budget, which was increased to within $1,566,570.72 of the $400,000,000 mark. President of the Board of Alderman Murray Hulbert seconded the motion.

Mayor Hylan explained that the advance over last year's budget was made up of the following approximate increases: $2,000,000 to the Police Department for 1,000 additional policemen; $2,000,000 to the Street Cleaning Department for additional employes; $800,000 additional to the Borough Presidents for the repair and maintenance of street pavements; $1,000,000 to child welfare; $1,000,000 to labor at prevailing rates and other purposes; $1,500,000 increased wages to city employes who are paid salaries ranging from $1,200 to $2,400, and $325,000 representing an additional appropriation to the Department of Street Cleaning for apparatus to be used in Queens.

The $50,000 appropriation to defray the cost of a survey for the proposed tri-borough bridge across the East River was voted on motion of Mr. Hulbert. The engineers of the Department of Plant and Structures will be instructed to find out whether such a bridge is practicable and whether it would represent a development that is economically possible.

Tells of Bridge Project.

Following the meeting of the Board of Estimate Mr. Hulbert explained that the plan was to place a gigantic forked bridge across the East River at about 125th Street, Manhattan. From the Manhattan shore the bridge would go across Randall's Island and on to Astoria in Queens. The other arm of the fork would connect the Bronx, from some point at about 134th Street, with Randall's Island and Astoria in Queens.

"Tentative plans for the triborough bridge have been drawn by Gustav Lindenthal, architect, who designed the Hell Gate Bridge, now used as a connecting link with the Pennsylvania Station in through service from Washington to points in New England, and who also prepared plans for the world's biggest bridge at Fifty-ninth Street," explained Mr. Hulbert.

"The triborough bridge is designed to afford a direct means of communication between Upper Manhattan and Queens and the Bronx and Queens. It would furnish direct communication also between the whole of Long Island and the mainland of New York State. A resident of the Bronx, desiring to go to Astoria, must now make the trip all the way down to Forty-second Street, cross under the East River by subway and then double back in a northeasterly direction to a point separated by only

Continued on Page Twelve.

France Prepares to Honor Jusserand; Academy May Make Him an Immortal

PARIS, Oct. 20 (Associated Press).—A movement is under foot to reward Jules Jusserand, French Ambassador to the United States, for his distinguished services to France as a diplomat and as a writer, by bringing about his election to the French Academy, a distinction which, it is felt, he would most appreciate.

Election as a member of the "Immortals" does not lie within the gift of the French Government but must come thorugh the decision of the members of the famous Academy. It is understood, however, that admirers in the Academy of the veteran incumbent of the Washington post are already bringing forward the question of his election to one of the existing vacancies.

The Government receives with great favor what it regards as a happy suggestion, since it has within its powers to bestow no other honor which would be an adequate recognition of its appreciation, M. Jusserand already possessing the Grand Cross of the Legion of Honor.

Premier Herriot, at a suitable moment, will send to M. Jusserand a letter expressing the deep respect in which he is held and the Government's appreciation of his remarkable services at Washington.

Emile Daeschner, who will succeed M. Jusserand in Washington, according to semi-official pronouncement on contemplated changes in the French diplomatic service, probably will not go to Washington before the end of the year. Nothing has as yet been arranged as to the time of the transfer of M. Jusserand's duties.

The many changes made and contemplated by M. Herriot in the diplomatic service were based largely on reasons of policy and politics, but in the case of M. Jusserand it was chiefly a question of age. There is no fixed age for the retirement of Ambassadors, but it was decided that the two oldest among them, Camille Barrère, Ambassador at Rome, who is 73, and M. Jusserand, who is 70, should be retired at a moment when a general shake-up in the diplomatic service was being made.

POLICE PLAN TO STOP ALL 'JAY-WALKING'

Arrest and Fine Proposed by Enright in a Plea for More Traffic Powers.

WANTS CHANGE IN CHARTER

Control of Pedestrians on Sidewalks and Streets Sought in Move to Reduce Accidents.

The Police Department will ask the Municipal Council next week for the right to control pedestrian traffic, similar to the powers it now exercises over vehicular traffic, according to an announcement made yesterday by Police Commissioner Enright. Arrests and fines for "jay-walkers," according to the Commissioner, will help effectively in reducing the number of accidents. Similar powers will be sought from the State Legislature.

Commissioner Enright said he would call the attention of the Municipal Council to the fact that the insertion of two words in the City Charter would invest the police with the necessary authority. The words, "and pedestrian" would then be inserted in that section which provides that the "Police Commissioner shall have entire control over vehicular traffic." It was stated that if the authority is granted, one of the first moves would be to eliminate the "jay-walker" entirely. He is described as a menace to himself as well as a risk to the motorist and insurance companies. Inspector Dominick Henry, in charge of traffic, estimated that at least 90 per cent. of all automobile injuries in the city are due to "jay-walking."

Commissioner Enright said that he would give thirty days' notice of any new regulation for pedestrians or motor traffic. "Our prime objective in this change," he said, "will be to protect the public from injury or death in using the streets of this city. At the same time, we plan the proper regulation and, I might say, synchronization of pedestrian traffic. The new rule with vehicular movement should result in the speeding up of both motor vehicle and pedestrian traffic in this city.

"What has been accomplished by the scientific regulation of vehicular traffic in this city is obvious to every one. A similar result, in my opinion, can be accomplished in the regulation of pedestrian traffic. The majority of persons who are killed and injured in the streets of our city have themselves to blame. 'Jay-walking' is one of the principal causes.

"Many persons cross our dangerous streets while absorbed in business or with their minds intent on everything else rather than the danger in which they have placed themselves. Thousands of persons dart out from behind trucks or other obstructions into the roadway in front of oncoming vehicles, and it is not to be wondered at that many are killed and injured. It is remarkable that the number is not very much higher. It might be well to state that comparatively few persons are killed or injured at street crossings, especially crossings at which traffic officers are stationed.

"Under the provisions of our proposed safety regulation pedestrians will be required to cross the streets at crosswalks. Crossing streets in the middle of the block will be prohibited, and those who violate the ordinance will be subject to a fine. The regulation, of course, will be efficiently enforced with all of the means at our command.

"This may meet with some public opposition at first, just as the regulation of vehicular traffic met with opposition on all sides for several years after it was inaugurated in this city. But in this case the end justifies the means, and the prime end is the protection of life and limb in the dangerous streets of our city.

"Pedestrian traffic on the sidewalks in many sections of the city is terribly congested, especially at certain hours of the day. Pedestrians will be required to keep to the right. They will not be permitted to loiter and gather in groups on congested sidewalks. The streets and sidewalks of New York City must be reclaimed for the business and for the decent traveling public."

Protests Russian Attacks on Poles.

WARSAW, Oct. 20.—The Polish Charge d'Affaires in Moscow has protested to the Soviet Government against attacks alleged to have been made upon four Polish officials in Russia. Adam Tarnowski, Secretary of the legation in Moscow, and M. Morelowski, a member of the Polish Reparation Commission, were reported to have been badly beaten in Leningrad Friday, and two other members of the legation were attacked simultaneously.

FLORIDA, 1:40 P. M. Daily Tara Sleepers. All East and West Coast points. Tara Board, 142 West 42d. Bryant 4415.—Advt.

ROB THE FIANCEE OF 'DAPPER DON' COLLINS

Mrs. Helen Heyworth, ex-Wife of Chicago Millionaire, and Her Escort Held Up.

$700 IN JEWELRY TAKEN

Four Men Are Held as Suspects in Dorothy King and Heyworth Crimes.

Mrs. Helen Heyworth, a divorcee, and Alfred Hannan, the latter living at 240 West Ninety-eighth Street, were robbed at 12:15 o'clock yesterday morning by three masked men in Mrs. Heyworth's apartment at 100 Central Park South.

The robbers escaped with a five-hundred-dollar diamond ring and a watch valued at $200. They compelled an elevator man at pistol point to take them to the Heyworth apartment. The ring was taken from Mrs. Heyworth's finger and the watch from Hannan's pocket. Another man and woman, whose names the police kept secret, were not molested by the hold-up men.

After she had successfully shielded her identity throughout the day, Inspector John D. Coughlin, in command of the Detective Division, last night announced that Mrs. Heyworth was really Mrs. Helen Marie Patterson Heyworth, fiancee of "Dapper Don" Collins, international crook. She won a divorce and a cash settlement of $85,000 from Otto Young Heyworth of Chicago, heir to an estate of $16,000,000.

Collins in Jail Here.

When Collins, alias Arthur Tourbillion, was arrested in Paris last May while leading a gay existence under the name of "James Hussey," Mrs. Heyworth announced that she planned to marry him. She was then in the American Hospital at Neuilly, convalescing from the effects of a tumble from the upper stories of a Paris hotel on New Year's Eve. When "Dapper Don" arrived here in custody of detectives, he refused to deny the engagement. He was convicted of grand larceny shortly after his arrival. He is scheduled to be liberated from the New York City Penitentiary in twelve weeks.

The police disclosed last night that a stratagem by Hannan kept the robbers' loot from being larger than it was. Hannan, said the police, had a large sum of money on his person when the robbers entered but deftly managed to secret it beneath pillows on a sofa.

Investigating reports of parties in the Heyworth apartment, the detectives found that a tenant had complained recently about the noise that emanated from the Heyworth suite in the early morning hours. One morning recently, according to the complainant, Mrs. Heyworth and a man visitor had exchanged heated words "in a loud and boisterous tone" outside her apartment.

A bullet-riddled automobile found in a garage at 160 West Tenth Street early today led to the arrest of four men in connection with several hold-ups. They were questioned by Inspector John D. Coughlin and detectives with regard to the "Dot" King murder mystery, and the holding up of Mrs. Heyworth. The men, who were locked up in the West Sixty-eighth Street station, charged with suspicion of robbery, in connection with the hold-up of Joseph Hofstein at 308 West Forty-seventh Street, Saturday night, denied any connection with the robberies. Two of them admitted, however, the ownership of the car, which tallies with a fleeing machine which was riddled with bullets after the Hofstein hold-up.

Several diamond-studded pieces of jewelry found on the men led the police to believe they have the men who robbed Mrs. Heyworth and her companion. The men were unable, according to detectives, to explain how they obtained the jewelry, offering confused and entirely different accounts when questioned.

Detectives Winderry, Owens and McDonald of the West Fifty-eighth Street Station, and Detective Cammeyer of the West Forty-seventh Street Station early yesterday discovered the bullet-riddled car in the Tenth Street garage. They remained there until late last night, when two men appeared to claim the machine.

The men were immediately taken into custody. They described themselves as Abraham Grau, 18 years old, of 81 Pike Street, and Louis Fischer, of 405 Christopher Avenue, Brooklyn. From information furnished by them, the detectives went to an apartment at 22 Pike Street.

At the apartment the detectives arrested Jacob and Louis Khiat, 23, twin brothers who were taken to the West Sixty-eighth Street Station and locked up with Grau and Fischer, on similar charges. Hannan, Mrs. Hey-

Continued on Page Ten.

WHEN YOU THINK OF WRITING
Think of Whiting.
Whiting Paper Company.—Advt.

5 KILLED, 17 INJURED BY GUN FLARE-BACK ON CRUISER TRENTON

Cause of Accident on Scout at Target Practice Off Virginia Capes Is Unexplained.

ENSIGN AMONG THE DEAD

Three of Four Injured Blown Overboard by Explosion in Forward Mount Are Rescued.

VESSEL SPEEDS TO NORFOLK

Eight Sufferers Are Taken on Tug to Hospital—Acting Secretary Eberle Radios Message of Sympathy.

NORFOLK, Va., Oct. 20.—An officer and four enlisted men were killed and seventeen others injured in an explosion late today on the scout cruiser Trenton during target practice off the Virginia Capes.

The explosion occurred in the forward twin gun mount, radio reports from the Trenton said, and resulted from a flare-back after one of the six-inch guns had been fired.

The cause of the disaster, according to another radio message, had not been determined. The message read:

"The forward twin mount was trained to the beam, with guns at an extreme elevation. No shot had been fired. Powder and shell were being hoisted into the turret and all safety precautions had been observed.

"Unusual and exacting care has been taken at every step, and at present it is believed the accident cannot be attributed to electrical trouble. Immediately after the explosion the access door in the rear of the turret was opened and four men fell overboard because of the overhang. Three were rescued. One apparently was badly burned and drowned, but the body was not recovered. The scout cruiser Raleigh was searching for the body tonight."

The cruiser arrived at the naval base tonight and eight of the injured were placed aboard a tug and sent to the Navy Hospital at Portsmouth.

The Trenton, anchored far out in Hampton Roads, had not completed transmission of the dead and injured at a late hour.

List of Dead and Injured.

Special to The New York Times.

WASHINGTON, Oct. 20.—The Navy Department tonight received the subjoined message from Rear Admiral Welles, commanding the Hampton Roads naval base:

"Request the press be informed that the following deaths occurred aboard the Trenton this afternoon, due to a powder charge being ignited in a manner unexplained:

The Dead.

BYAM, BERNARD BEVERLY, seaman, second class; mother, Mrs. Belle Gould Byam, 6,870 Lincoln Street, Bristol, Conn.

CHOLISTER, GEORGE ROBERT, boatswain's mate, first class. Father, Harry T. Cholister, Merchantsville, N. J.

DREXLER, HENRY CLAY, Ensign; no address on record.

HANSON, ROLAND PHILIP, seaman, first class; father, Anton Hanson, soldier, Iowa.

WALKER, WILLIAM ALFRED, seaman, first class; mother, Mrs. Annie Walker, Mayo, S. C.

List of Badly Burned (Condition Critical).

MERVIN, FRANKLIN, seaman, second class. Aunt, Miss Edith Robinson, 306 Seventy-eighth Street, Brooklyn, N. Y.

JEFFERY, FRANKLIN BIGELOW, seaman, first class. Mother, Mrs. D. B. Jeffery, 155 Bellevue Road, Lynn, Mass.

WILLIAMS, BENNETT, seaman, second class. Mother, Mrs. Balsina Williams, Depot Street, Southeastern, Mass.

Seriously Burned (Condition Not Critical).

COHEN, JOSEPH, seaman, first class. Father, Isaac Cohen, 24 Franklin St., New York.

DENKER, RICHARD ELLSWORTH, seaman, second class. Father, Michael Denker, 128 Simonson Ave., Fort Richmond, Staten Island, N. Y.

GAFFNEY, GEORGE JOSEPH, seaman, second class. Father, William H. Gaffney, 1,829 Second Ave., New York.

IVEY, EDGAR JOHN, seaman, first class. Father, Robert J. Ivey, West Clinton St., Huntsville, Ala.

LUKER, GEORGE DE WITT, seaman, first class. Brother, John Luker, Newark, N. J.

McCORMICK, ARTHUR JAMES, seaman, first class. Father, James H. McCormick, 4 Wallace St., Charlestown, Mass.

UZZOLINO, JOHN, seaman, second class. Mother, Mrs. Christina Uzzolino, Newark, N. J.

Moderately Burned.

BAILEY, THOMAS HOWARD, seaman, second class. Grandmother, Mrs. Louise Dejes, 461 West Front Street, Erie, Pa.

COLMAN, COLBY WHITE, seaman, sec-

Continued on Page Eight.

Would Force Registry Board To Reconvene in Flushing

The first application ever presented to a New York court for a writ to compel a Board of Registry to reconvene to permit the enrollment of voters was presented last evening to Justice Leander B. Faber in the Queens Supreme Court. It affects the Seventy-seventh Election District of the Fourth Assembly District, Flushing, the polling place of which was in Public School 24. Fifteen affidavits of persons who could not be registered accompanied the petition.

It was stated that more than 300 persons were in line on Sunday morning, Oct. 12, when the Registry Board stopped working because its women members were exhausted. Many of those in line had made three or four trips to the polling place. Frank W. Phillips stated he volunteered to assist the board and was sworn in and acted for a time. His place in the line had not been reached when the board adjourned, and so his name is not on the list.

Justice Faber said that a novel question had been raised and he reserved decision. The Registry Board was not represented by counsel.

WILBUR USES RADIO TO HELP ROOSEVELT

Attacks La Follette and Lauds Coolidge in Speech Opening New Broadcasting Station.

REVEALS SOME NAVY PLANS

Tells of Airplane-Building Program in Plea Not to Change the Present Administration.

Secretary of the Navy Curtis D. Wilbur opened the new radio broadcasting station at Republican Eastern headquarters, 2 West Forty-sixth Street, last night, with a speech in which he endorsed Colonel Theodore Roosevelt for Governor. He also attacked the La Follette proposal to put Congress over the Supreme Court as a menace to religious and other liberties guaranteed by the Constitution, and praised President Coolidge as being honest, conscientious and courageous.

In his attack on Senator La Follette, Secretary Wilbur said:

"It is now proposed to change the structure of our Government so that Congress by a majority vote may override the Constitution, notwithstanding the highest tribunal in the nation has declared the law to be in direct conflict with that guarantee of individual right.

"The direct and immediate result of this proposal would be to throw into the realm of politics those rights which we have heretofore regarded as inviolate. Heretofore people in the minority in their religious belief or creed felt secure under the Constitution in the exercise of their right to worship God in accordance with the dictates of their own conscience. They have felt secure in building up their faith.

"If Congress is to have the right to adopt a State Church or to favor a particular religion, or to legislate in reference to the kind of Bible we may use or to otherwise infringe upon religious liberty, we are confronted again with the same situation which confronted our ancestors when they left European shores, save that all religion has gradually grown more tolerant. But this spirit of toleration cannot be too greatly depended upon. The horrors which have been enacted in Asia Minor the last ten years remind us that religious differences today are the most vital and fundamental in life, and that complete domination of Government by one creed with complete power of oppression is as undesirable today as it was when our forefathers fled from Europe.

Sees Peril to Jury Trial.

Secretary Wilbur said that the La Follette proposal would empower Congress to do away with or seriously modify the right of trial by jury. The infringement upon the rights of individuals, he went on, probably would be accomplished by gradual encroachments. The Supreme Court, he added, had guarded the people in the past against such encroachments. He called the argument that the La Follette plan would enable the Government to do more for the individual "a specious plea."

The Secretary said he favored the election of President Coolidge because the nation could not afford to attempt an experiment of a change, because he was entitled to a four-year term with the support of a congressional majority

Continued on Page Three.

DEMOCRATIC FUNDS TOTAL BUT $561,826; JONES GIVES OUT LIST

Full Schedule of Contributions Prepared for The Times by Director of Finance.

McADOO AND COX NOT IN IT

Jones and Baruch Give $25,000 Each, Morgenthau $21,000 and Chadbourne $20,000.

MRS. WOODROW WILSON $100

Need for Full Publicity Is Emphasized to Prevent Corruption in Elections.

Jesse H. Jones, Democratic Director of Finance, yesterday prepared for THE NEW YORK TIMES a complete list of contributors to the Democratic National Campaign fund whose gifts were in excess of $100, and it is published today [on Page 2 of THE TIMES] in advance of being filed with the special Senate Investigating Committee.

The list shows that a total of $561,826 has been subscribed throughout the entire country so far, as against $858,000 contributed up to Oct. 15, 1916, and $390,389 contributed up to Oct. 15, 1920. It is conspicuous for the absence of the names of James M. Cox, the Democratic candidate for President in 1920, and William G. McAdoo, who made an unsuccessful fight for the nomination last July.

No gift of more than $25,000 appears in the list, except that Mr. Jones gave that amount and Mrs. Jones contributed another $5,000. Bernard M. Baruch, the banker, gave $25,000 and Henry Morgenthau gave $21,000. Thomas L. Chadbourne of Greenwich, Conn., gave $20,000.

James W. Gerard, the Democratic National Treasurer, gave $12,000, while Cleveland Dodge, Democratic National Chairman, and Norman Davis contributed $10,000 each.

$5,000 Contributed by Davis.

John W. Davis, the Democratic candidate for President, appears among those who gave $5,000, and others contributing a similar amount include Samuel Untermyer, who yesterday was asked to assist Frank P. Walsh as counsel for Senator La Follette in the Senate's investigation; Frank L. Polk, John D. Ryan, Percy S. Straus and Cleveland H. Dodge. Charles R. Crane gave $3,500 and Vance McCormick $2,500. Ralph Pulitzer, publisher of The New York World, appears among those who contributed $1,000, and Samuel Rea, President of the Pennsylvania Railroad, among those who gave $500. Charles W. Bryan, Democratic candidate for Vice President, also gave $500. Mrs. Edith Bolling Wilson, widow of Woodrow Wilson, gave $100, as also did Josephus Daniels, who was Secretary of the Navy in President Wilson's Administration.

In giving out the Democratic contributions to THE NEW YORK TIMES Mr. Jones made the following statement:

"I am making public a list of contributors to the Democratic national campaign fund at a time when the country is shocked and amazed by the disclosure of the existence of a determined effort upon the part of the Republican campaign managers again to elect a President if the use and influence of large campaign funds will accomplish the purpose.

"Oct. 10, or ten days ago, they had collected, according to their chairman, more than $1,700,000, and expected to collect at least $3,000,000.

"The entire budget of the Democratic National Committee is approximately $1,000,000, and we have collected, of this amount, $561,000, a striking contrast. The record of the Republican Party in the past is too well known.

Fullest Publicity Urged.

"It is only by the fullest publicity of campaign contributions and expenditures that a check can be put upon corruption in our Governmental affairs. So long as our elections can be bought or seriously influenced by the lavish use of money derived from Governmental favors, just so long will we have corruption and betrayal of public trust, and just so long will the real sentiment and wish of the majority of our people be thwarted. Undoubtedly a great majority of people are honest and want honesty in our Government, but unscrupulous leaders with bulging pockets can easily mislead and betray enough voters to decide an election.

"I advocate the fullest publicity of all campaign funds and expenditures, not only in national but in State and local campaigns. Most States have laws limiting the amount of money that can be legitimately expended in the election of their officials, and if such a law is applicable to a State, why not the nation? I appeal urgently to all who want to see John W. Davis elected President to send immediately a campaign contribution to James W. Gerard, Treasurer, Hotel Belmont, New York City. The time is short and we must collect approximately a half million dollars between now and election day if we are to finish with a clean page."

Start for Washington Hearing.

Clem L. Shaver, Chairman; James W. Gerard, Treasurer, and H. O. Lesle, auditor of the Democratic National Committee, were subpoenaed yesterday at the Hotel Belmont to appear today before the special Senate committee investigating campaign contributions, and left New York last night for Washington. They took with them books and papers bearing on contributions and expenditures of the Democratic campaign fund and expect to testify this afternoon.

Frank P. Walsh, counsel for Senator Robert M. La Follette, who charged that the Republicans were raising a "slush fund" of millions of dollars, also left last night for Washington. During the

Senator Lodge Undergoes Second Operation; Condition Is Satisfactory, Says Physician

Special to The New York Times.

BOSTON, Oct. 20.—Senator Henry Cabot Lodge, operated on last July for an obstruction of the bladder, successfully, underwent another operation in the Charlesgate Hospital, Cambridge, today.

Dr. John H. Cunningham of the Back Bay, who performed both operations, stated that the second, a minor one, has exceeded his hopes and that he could not wish Senator Lodge to be in better condition.

Senator Lodge left Nahant Sunday afternoon in his automobile, accompanied by a trained nurse, and seemed in far better condition than at the start of the Summer before his first operation.

Since the first operation the Senator has lived quietly at his Nahant home, recuperating and gaining strength for the second operation. For the last ten days he has recovered sufficiently to motor about the North Shore.

Senator Lodge's secretary today declared absolutely false reports that the Senator contemplated resigning from the Senate.

"The report was absolutely without foundation," he said.

Rumors that the Senator contemplated retiring before the expiration of his term on account of his health were also denied by his grandson, Henry Cabot Lodge Jr.

Off to PINEHURST! Carolina Hotel opens Oct. 27 with full program of sports. Thru Pullman. Penn. 7:00 P. M. Daily.—Advt.

FIUGGI ITALIAN MINERAL WATER. Agency 550 W. B'way. Phone Spring 3813.—Advt.

177,000 "Dry" Law Arrests Since 1921; Fines Total $18,000,000, Terms 7,000 Years

Special to The New York Times.

WASHINGTON, Oct. 20.—More than 177,000 arrests for violation of the Volstead law have been made by Federal authorities during the last three years and violators have been sentenced in Federal courts in that period to serve an aggregate of nearly 7,000 years, according to a statement made today by Prohibition Commissioner Haynes.

Commissioner Haynes made the statistics public in an effort to convince the public that prohibition enforcement is becoming daily more effective. He finds that the main sources of genuine liquor have been "largely cut off," and that this has forced bootleggers to turn to smuggling, but that the prospect for obtaining liquor from overseas is daily growing dimmer.

"Jail sentences," said the statement, "are proving the best deterrent to law breaking. Cooperation between Federal and State authorities is improving.

"More than 400,000 stills and parts of stills and about 30,000,000 gallons of distilled spirits, malt liquors, wine, &c., have been seized during the last three years. A total of 11,071 automobiles and 444 boats and launches have been captured.

"During this period, more than 138,200 criminal cases have been taken to Federal courts. Of this number over 120,000 have been terminated, resulting in more than 94,300 convictions.

"Thousands of other cases have been turned into local courts, which there is no complete record. Fines of nearly $18,000,000 have been imposed, over $12,500,000 of which has actually been collected and turned into the United States Treasury, last year alone. The fines, forfeitures &c., imposed totaled over $7,000,000, of which more than $5,000,000 has already been collected. In addition about $1,000,000 was paid by brewers during the year in compromise of civil liabilities.

"The injunction, or padlock is another effective weapon. Since July, 1922, over 4,000 such cases have been instituted in more than 2,500 cases injunctions were granted, over 2,650 of which have been made permanent.

"The heaviest penalty ever imposed in any one case was for conspiracy and involved a fine of $21,000 and a sentence of twenty years in jail."

day Mr. Walsh conferred with Samuel Untermyer and asked him to serve as his associate in the investigation. Mr. Untermyer said he would do so "as a public duty" if the committee would permit a cross-examination of witnesses and a searching inquiry into campaign contributions.

"The industries that benefited most under the Fordney-McCumber tariff," Mr. Walsh said, "appear to be most anxious to elect Mr. Coolidge and the other Republican candidates. The textile trades already have openly shown their hand and have called upon the industry as a whole to contribute to the Republican campaign fund.

Interest in Sugar Girls.

"It would be interesting if the committee looked into the sugar situation. It will be recalled that William V. Hodges, Treasurer of the Republican National Committee, appeared before the Tariff Commission in favor of a protective tariff on sugar. Mr. Hodges is one of the owners of the Holley Sugar Company, whose beet sugar properties in the West run into thousands of acres. I will ask that he be subpoenaed.

"By Mr. Butler's own statement the Republicans had raised $1,700,000 up to and including Oct. 10. It is my experience that the large contributions are made in the last few weeks of the campaign, and I think it is fair to assume that every effort will be made to raise a huge fund between now and election day to push Mr. Coolidge over.

"Newberry collected only $200,000 and that is pointed to as a slush fund. What Newberry did isn't a patch on what the Republicans are doing."

Mr. Untermyer's statement, made after Mr. Walsh saw him, was as follows:

"As the result of my conference today with Mr. Walsh I have become convinced that I owe it as a public duty to comply with the request to give my professional aid in the Borah inquiry if, as a result of tomorrow's meeting of the committee, it is found possible to secure access to the necessary witnesses and to the detailed information on all direct and indirect Federal and State contributions from every source, whether to official bodies or otherwise.

Would Bare Beneath Surface.

"From what can be learned, I have no doubt of this cooperation from the committee. Without it I would not care to have any part in the investigation—for it would be worse than fruitless and would not justify the personal inconvenience and professional sacrifices involved.

"The only way to uncover the facts would be by boring deeply beneath the surface of apparently innocuous transactions and almost, if not quite up to the day of the election. That takes time and involves infinite pains and patience.

"These things are not shouted from the housetops. They are about as elusive as anything that can well be imagined, but with proper support from the committee the truth can be unearthed. There is nothing spectacular about such an undertaking.

"Although a lifelong Democrat and a warm supporter of Mr. Davis, I am not interested in the political aspects of the subject. It should be pursued, if at all, from an entirely non-political and non-partisan point of view and will be so treated so far as I am concerned, if I have anything to do with it.

"The existing laws as to political contributions are entirely inadequate to meet present conditions. The constitution of the Borah Committee and the work it had laid out for itself in exposing the facts, will go far toward curing these defects in the law."

Democratic Campaign Contributions Listed for The Times

The full list of Democratic campaign contributions of amounts of $100 or more was prepared yesterday for THE NEW YORK TIMES by Jesse H. Jones, Democratic Director of Finance, as follows:

Total amount to date (Oct. 20), $561,928.

CONTRIBUTIONS ABOVE $100.

Jesse H. Jones, Houston, Texas	25,000
Mrs. Jesse H. Jones, Houston, Texas	5,000
B. M. Baruch, New York City	25,000
Henry Morgenthau, New York City	21,000
Thomas L. Chadbourne, Greenwich, Conn	20,000
C. W. Watson, Fairmount, W. Va	15,000
James W. Gerard, New York City	13,000
Mr. and Mrs. H. L. Lehman, New York City	12,000
C. L. Shaver, Fairmount, W. Va	10,000
Norman Davis, New York City	10,000
S. D. Camden, New York City	10,000
Francis P. Garvan, New York City	10,000
George White, Marietta, Ohio	7,500
Percy Chubb, New York City	5,000
Mr. and Mrs. W. L. Clayton, Houston, Texas	5,000
Willard U. Taylor, New York City	5,000
John D. Ryan, New York City	5,000
D. H. Heineman, Charlotte, N. C	5,000
William A. Comstock, Detroit, Mich	5,000
Percy S. Straus, New York City	5,000
Samuel Untermyer, New York City	5,000
John W. Davis, Locust Valley, L. I	5,000
Cleveland H. Dodge, New York City	5,000
Frank L. Polk, New York City	5,000
Edwin Corning, Albany, N. Y	5,000
Arthur Sachs, New York City	5,000
James Walter Carter, Hillsville, Va	5,000
Mrs. Emmons Blaine, Chicago	5,000
Lucy L. Watson, New York City	5,000
Allen Wardwell, Lawrence, L. I	4,500
Martin Vogel, Chappaqua, N. Y	4,000
Charles R. Crane, New York City	3,500
Vance McCormick, Harrisburg, Pa	2,500
J. N. Camden, Versailles, Ky	2,500
Charles B. Alexander, New York City	2,500
William Church Osborn, New York City	2,500
David Hunter Miller, New York City	2,500
Urey Woodson, Owensboro, Ky	2,500
George Li Carter, Washington, D. C	2,500
W. T. Kemper, Kansas City, Mo	2,000
Cyrus H. McCormick, Chicago	2,000
James Butler, New York City	2,000
Jesse I. Straus, New York City	2,000
John J. O'Brien, Chicago	1,500
W. A. Julian, Cincinnati	1,333.33
James D. Phelan, San Francisco	1,000
Lynch Davidson, Houston, Texas	1,000
Edmund L. Mooney, New York City	1,000
Ralph Pulitzer, New York City	1,000
Joseph M. Hartfield, New York City	1,000
Arthur Espy, Cincinnati, Ohio	1,000
F. B. Keech, New York City	1,000
Robert N. Harper, Washington, D. C	1,000
G. M. Hitchcock, Omaha, Neb	1,000
James Byrne, New York City	1,000
R. G. Walker, Washington, D. C	1,000
Angus McDonald, Charleston, W. Va	1,000
Richard W. Lindabury, Newark, N. J	1,000
Wm. A. Gaston, Boston, Mass	1,000
Olandus West, Clarksburg, W. Va	1,000
Frank H. McCulloch, Chicago	1,000
Amos L. Beaty, New York City	1,000
Leroy Springs, Lancaster, S. C	1,000
John H. Roemer, Chicago	1,000
J. W. Mott, Atlantic City, N. J	1,000
Thomas Ewing, New York City	1,000
Winslow S. Pierce, New York City	1,000
South Trimble, Washington, D. C	1,000
John W. Cox, New York City	1,000
Frank C. Niles, Kansas City, Mo	1,000
Gerard Swope, New York City	1,000
Haley Fiske, New York City	1,000
Oman E. Swarts, New York City	1,000
C. L. Freeland, Bristow, Okla	1,000
R. A. Long, Kansas City, Mo	1,000
Edw. A. Filene, Boston	1,000
Geo. W. Sweeney, New York City	1,000
J. Spencer Smith, New York City	1,000
Richard Crane, New York City	1,000
Mrs. Eliza R. Gary, Treasurer, Columbia, S. C	706.76
Arkansas Democratic State Convention (collection), Pocahontas, Ark	647
W. F. Connolly, Detroit, Mich	500
Miss Adele D. Williams, Plainfield, N. J	500
T. T. Ansberry, Bethlehem, N. H	500
Sherman L. Whipple, Boston	500
E. S. Romine, Wheeling, W. Va	500
Mrs. Allen Wardwell, Lawrence, L. I	500
Gordon Auchincloss, New York City	500
W. C. Heppenheimer, Jersey City, N. J	500
T. R. Preston, Chattanooga, Tenn	500
A. R. Gonzales, Columbia, S. C	500
Mrs. Leroy Springs, Lancaster, S. C	500
Mrs. A. A. Fisher, Adirondacks, N. Y	500
Colonel E. M. House, New York City	500
Samuel Rea, Philadelphia, Pa	500
Chas. W. McAlpin, New York City	500
State Democratic Executive Committee, Columbia, S. C	502
J. S. Griffin, Tulsa, Okla	500
Wm. Adams Delano, New York City	500
Morris Sheppard, Texarkana, Texas	500
Lathrop Brown, Saint James, L. I	500
Carter Lupton, Chattanooga, Tenn	500
J. T. Lupton, Chattanooga, Tenn	500
H. Snowden Marshall, New York City	500
Oscar C. Forman, Chicago	500
F. V. Hutcheon, New York City	500
Mrs. Sarah W. L. Miller, New York	500
Lawrence Maxwell, Cincinnati, Ohio	500
Samuel W. Rayburn, New York City	500
Sedgwick Kistler, Lock Haven, Pa	500
Henry R. McCormick, Harrisburg, Pa	500
Charles G. Meyer, New York City	500
Claude Meeker, Columbus, Ohio	500
Arthur S. Brown, Washington, D. C	500
Frank Crocker, New York City	500
Ann McCormick, Harrisburg, Pa	500
E. T. Meredith, Des Moines, Iowa	500
Lawrence E. Sands, Pittsburgh, Pa	500
J. E. Crowley, Charleston, W. Va	500
R. G. Hubbard, Charleston, W. Va	500
A. B. Koontz, Charleston, W. Va	500
John F. Mitnurn, New York City	500
Samuel Dickson, Philadelphia, Pa	500
Moorefield Storey, Boston, Mass	500
Mrs. Samuel S. Fels, Philadelphia, Pa	500
Charles C. Burlingham, New York City	500
Arthur E. Braun, Pittsburgh, Pa	500
J. Lewis Thompson, Houston, Texas	500
Lindley M. Garrison, New York City	500
Frederick H. Allen, New York City	500
Clarence Shearn, New York City	500
Charles W. Bryan, Lincoln, Neb	500
Walter S. Dunlap, Manchester, Mass	500
Thomas Garrett Jr., New York City	500
George W. Bacon, New York City	500
A. J. Baldwin, New York City	500
Dr. Thomas L. Rust, Washington, D. C	500
Dixon C. Williams, Chicago, Ill	500
Mrs. George H. Cartridge, Minneapolis Minn	500
John P. Bowman, Rochester, N. Y	500
De Lancey Nicoll, New York City	500
Mrs. Helen R. Wardwell, New York City	500
Kenneth O'Brien, New York City	500
H. Hents, New York City	500
Charles J. Rhoads, Philadelphia, Pa	500
C. B. Ames, New York City	500
Graeme Turnbull, New York City	500
G. W. Fleming, Baltimore, Md	500
F. W. Wilshire, New York City	500
J. C. Conaway, Washington, D. C	500
Mrs. R. D. Wright, Treasurer, Newberry, S. C	286.45
Barry Mohun, Washington, D. C	250
Francis I. Gowen, Philadelphia, Pa	250
William J. Glasgow Jr., Philadelphia, Pa	250
Mrs. William Scheetz, Erdenheim, Pa	250
Thomas E. Rush New York City	250
J. K. Moffatt, San Francisco	250
John R. Hardin, Newark, N. J	250
Junius Parker, New York City	250
George Doswell, Belle, New York City	250
Abram I. Elkus, New York City	250
P. A. Waller, Chicago	250
Joseph Lee, Boston, Mass	250
J. Kennedy Tod, New York City	250
William Rand, New York City	250
George C. Clark Jr. New York City	250
S. R. Bertron, New York City	250
Herbert Noble, New York City	250
John R. Dunlap, New York City	250
A. Raymond Raff, Philadelphia, Pa	250
J. E. Sutherlin, Shreveport, La	250
Charles Warren, Washington, D. C	250
William Y. Peters, Dover, Mass	250
John F. Moors, Boston, Mass	250
Moors & Cabot, Boston, Mass	250
A. S. Alexander, Charleston, W. Va	250
Harold A. Sweet, Attleboro, Ark	250
Reginald Fincke, New York City	250
F. W. Paine, Duluth, Minn	250
T. W. Gregory, Washington, D. C	250
F. S. Bright, Washington, D. C	250
Roger S. Baldwin, New York City	250
Robert E. Simon, New York City	250
J. D. Guyton, Kansas City, Mo	250
Edward J. McGuire, New York City	250
William Allison, New York City	250
Sidney T. Miller, Detroit, Mich	250
A. H. Brawner, San Francisco	250
Thomas B. Love, Dallas, Texas	250
Joseph P. Gaut, Knoxville, Tenn	250
Edward J. Bingle, New York City	250
E. J. Lynnett, Scranton, Pa	250
F. A. Quail, Cleveland, Ohio	250
Keith McLeod, Boston, Mass	250
Judson Harmon, Cincinnati	250
James O'Gorman, New York City	250
Frederic R. Coudert, New York City	250
P. H. Nelson, Duluth, Minn	250
C. M. Toms, New York City	250
George H. Newton, New York City	250
W. D. and G. W. Scott, Charleston, W. Va	250
H. C. Coming, Richfield	250
Edwin Peu, Washington, D. C	250
John C. Weadock, New York City	250
R. A. Saunders, New York City	250
Frank R. Chambers, Bronxville, N. Y	250
Faculty and students of Columbia College, Columbia, S. C	171.75
Joe Frauenthal, Conway, Ark	171
James M. Price, Chairman, Greenville, S. C	163.29
E. C. Doyle, Columbia, S. C	162
R. H. Jennings, Orangeburg, S. C	138.75
Mrs. Jean Oliver McCauley, Burlingame, Cal	130
John H. Bissel, Detroit, Mich	130
Georgine H. Thomas, New York City	130
W. J. Echols, Fort Smith, Ark	130
Lorenzo Semple, New York City	100
Mrs. T. M. Douglas, Chester, S. C	130.10
B. Stockman, Duluth, Minn	125
Louis T. Samuels, San Francisco	150
F. M. Boyd, Topeka, Kan	125
J. E. Wanamaker (citizens of Calhoun County), St. Mathews, S. C	104.25
Wynell Manton, Washington, D. C	100

CONTRIBUTORS OF $100.

The following contributed $100:

John L. Dower	Denver, Col.
M. D. Rotchild	New York
James W. Oree	Atchison, Kan.
Carroll Walker	Frankfort, Kan.
Mrs. Minnie Sharp	Council Grove, Kan.
Sam Graybill	Hutchinson, Kan.
P. J. McGinley	Frontenac, Kan.
George H. Crofton	New York
Fred C. Burnett, Secretary	Dardenelle, Ark.
Samuel Rosenfeld	St. Louis, Mo.
Carlton G. Wynans	Sumuit, S. C.
D. R. Cocker	Hartsville, S. C.
A. C. Weiss	Duluth, Minn.
Joab H. Banton	New York City
George Pratt Ingersoll	Stamford, Conn.
John D. Maher	Brooklyn, N. Y.
Argyll S. Parsons	New York
Phiros D. Saklatvala	New York
C. M. Brown	Redlands, Cal.
A. B. Mavity	San Francisco
E. W. Willson	San Francisco
George Vice	Sacramento
Justice S. Wardell	San Francisco
R. M. Fitzgerald	Oakland
H. C. Tobey	Salina, Kan.
Max H. Bichter	New York City
Henry Breckinridge	New York City
R. E. Reeves	New York City
W. L. Saunders	New York City
E. G. Hooker	New York City
Charles Jackson	Boston
Strahn W. Clagett	Boston
D. A. G. Outs	Greenwood, S. C.
W. B. Winston	Knoxville, Tenn.
Allen R. Anderson	Grand Rapids, Mich.
William P. West	St. Paul
Charles L. Gehring	New York City
A. Strauss	New York City
T. Morrison Carnegie	Southampton, L. I., N. Y.
General Charles T. Cates Jr.	Knoxville, Tenn.
Samuel Townsend	Plainfield, N. J.
Dudley Doolittle	Strong City, Kan.
Judge John Barton Payne	Washington, D. C.
Mrs. Francis Moran	Washington, D. C.
Hon. R. Finley Dunlap	Hinton, W. Va.
John D. Mershon	Saginaw, Mich.
W. S. Griffin	Greenville, S. C.
Robert S. Brikpt	Philadelphia
Francis G. Caffey	New York City
Fred W. Hinrichs	Brooklyn, N. Y.
Miss Gertrude Bowler	Sheboygan, Wis.
K. K. Thurmand	Oklahoma City
Charles Butler	New York City
Chris Schurr	Hyland Park, Pa.
George D. Jackson	Bay City, Mich.
William A. Logue	Bridgeton, N. J.
John Foster Dulles	New York
Frederick Osborn	New York
Thomas C. Thatcher	Yarmouth Port, Mass.
H. M. Johnson	Oklahoma City
Richard Lloyd Jones	Tulsa, Okla.
Luke Binder	Reno, Nev.
M. E. Trapp	Oklahoma City
Fall O. Brosius	Lock Haven, Pa.
William H. Baldwin	New York City
James Kerr	Washington—D. C.
Dr. John J. McGrath	New York City
William T. Westcott	Jersey City, N. J.
Thomas A. Hughes	Jersey City, N. J.
Joseph Shiavone	Washington, D. C.
Menton M. Wyvell	Washington, D. C.
Atlee Pomerene	Cleveland, Ohio
Robert Gilmore	Williamsport, Pa.
Joseph M. Lieyer	Womelsdorf, Pa.
H. Aubrey Swasey	New Orleans, La.
Mrs. Emma S. Nicholson	Erie, Pa.
Edgar W. Leonard	New York City
Hugh Gilmore	Williamsport, Pa.
Frank J. Moore	New York City
William H. Davis	New York City
J. E. Kennedy	Essex Junction, Vt.
Hon. Richard Olney	Boston, Mass.
John T. Stevens	Kershaw, S. C.
W. J. Roddy	Rochill, S. C.
James Wilson Baird	Philadelphia, Pa.
Mrs. Rufus Patterson	New York City
R. A. Springs	New York City
Arthur S. Browne	Washington, D. C.
Charles H. Kirby	New York City
Walter Howard	Oklahoma City
Francis Fisher Kane	Philadelphia, Pa.
E. J. Heppenheimer	Jersey City, N. J.
William Peter	Town of Union, N. J.
George J. Gillespie	New York City
George Bernelan	New York City
Mason Smedley	Chicago
J. S. Spencer	Point Pleasant, W. Va.
James J. Hoey	New York City
J. Lyla Kinmonth	Asbury Park, N. J.
Thomas B. Love	Dallas
Dr. John S. Groward	Nantucket, Mass.
Louis T. Benzel	Oklahoma City
Paul McCoy	New York City
Lawrence C. Woods	Pittsburgh, Pa.
Frank L. Simpson	Boston, Mass.
John M. Van Meter	Chillicothe, Ohio
John F. Fitzgerald	Boston, Mass.
W. Mitchell	Duluth, Minn.
Joe P. Johnston	Atlanta, Ga.
George W. Norris	Gwynedd Valley, Pa.
Charles Browne	Princeton, N. J.
Rev. Francis Sydney Smithers Jr.	Poughkeepsie, N. Y.
Mrs. George W. Guthrie	Pittsburgh, Pa.
Slyvan S. Stix	New York City
Julian W. Potter	New York City
E. A. Bradley	Montclair, N. J.
Edward L. Katzenbach	Trenton, N. J.
H. L. Rust	Washington, D. C.
R. L. Liegert	Washington, D. C.
Mrs. Edith Bolling Wilson	Washington, D. C.
Edgar A. Brown	Barrwell, S. C.
Hon. Charles S. Ashley	New Bedford, Mass.
Abe Apfil	New York City
John W. Pessle	New York City
Fred A. Muschenheim	New York City
Hon. Josephus Daniels	Raleigh, N. C.
W. D. Abney	Charleston, Va.
H. R. Holley	Charleston, W. Va.
John J. Cornwell	Charleston, W. Va.
S. C. Savage	Charleston, W. Va.
W. L. Savage	Charleston, W. Va.
W. F. Turner	Atkins, Ark.
Senator Joe T. Robinson	Little Rock, Ark.
Governor T. C. McRae	Little Rock, Ark.
A. F. Banks	Little Rock, Ark.
Anthony Hall	Paris, Ark.
Clay Sloan	Black Rock, Ark.
Paul Fuller Jr	New York City
David Pender	Norfolk, Va.
M. L. Gulden, Secretary	Bolling Springs, Pa.
Philo C. Fuller	Grand Rapids, Mich.
Henry James	New York City
Edwin R. Walker	Trenton, N. J.
James Durbin	Spokane, Wash.
John B. Head	Greensburg, Pa.
Thomas Lynch	Greensburg, Pa.
C. R. Jackson	Mount Vernon, Ohio
John M. Hill	Philadelphia, Pa.
Josephine W. Kenney	New York City
Robert D. Conn	New York City
C. D. Gibson	New York City
Hazard B. Rowe	Burlington, Vt.
Mark J. Skeppington	Philadelphia, Pa.
Hon. J. R. Flies	Fort Dodge, Iowa
Heman M. Burr	Boston, Mass.
John A. Sullivan	Boston, Mass.
J. C. Lowe	Youngwood, Pa.
William Byrd	New York City
M. E. Lowndes	Greenwich, Conn.
S. A. Lindsey	Tyler, Texas
George F. Wilton Jr.	Chattanooga, Tenn.
W. W. Rutter	Pottstown, Pa.
John M. Gregg	New York City
Miss Harriett H. Sedgwick	New York City
George W. Chauncey	Brooklyn, N. Y.
Maurice Goodman	New York City
Morgan H. Beach	Rockville, Md.
C. C. Kerr	Washington, D. C.
David J. Lewis	Washington, D. C.
Bates Warren	Washington, D. C.
Hon. T. T. Deal	Norfolk, Va.
Benedic G. Caffey	New York City
C. W. Lonsdale	Kansas City, Mo.
Martin McCue	Long Branch, N. J.
Richard V. Shankin, M. D	Gary, Va.
Gilbert Kinny	New York City
B. H. Davis	New York City
Aiton B. Parker	New York City
F. L. Fuller	New York City
George A. Post	New York City
Samuel P. Goldman	New York City
Ray McNaughton	Miami, Okla.
Abram J. Rose	New York City
Mrs. G. W. Yeatman	Philadelphia
J. N. Teal	Portland, Ore.
Mrs. J. Malcolm Forbes	Woods Hole P. O., Mass.
Mrs. Susie T. Moore	Tifton, Ga.
Charles D. McAvoy	Morristown, Pa.
William E. Leffingwell	Watkins, N. Y.
Carl Taylor	New York City
Allen McLane	Garrison, Md.
Everett P. Wheeler	New York City
E. L. Robinson	New Martinsville, W. Va.
Hon. Houston Thompson	Washington, D. C.
W. M. Wilshire	Pittsburgh, Pa.
H. Hobart Porter	New York City
John B. Duffie, Chairman	Sumter, S. C.

BOSSERT FOR LUMBER

Bought in Bulk

Bossert gives you the benefit of the savings effected through buying lumber in tremendous quantities. Bossert supplies lumber for every building need as well as boxes, shooks, etc. Buy from Bossert for satisfaction.

LOUIS BOSSERT & SONS, Inc.
"Largest Lumber Plant in the East
Grand Street, Brooklyn, N. Y.

Your house should become you as your gowns and wraps do.

From the exquisite variety of Thibaut wall papers you may choose those smart designs that suit your individual taste.

Thibaut wall papers cost no more than ordinary papers. Ask to see draperies to match.

THIBAUT
Correct Style WALL PAPERS
Showrooms: 136 Madison Avenue, at 30th Street, New York
Brooklyn, Bronx, New Haven, Newark, Boston

The Residence Hotel

Enviably situated in the Fifth Avenue-Central Park zone amid New York's exclusive Clubland

THE MADISON
15 East 58th Street

Fourteen stories of exceptionally well-planned and spacious suites—some exquisitely furnished, others unfurnished.

John F. Sanderson (Formerly of the Ritz) Managing Director — Theodore Time (Formerly of the Ritz and Knickerbocker) Resident Manager

Telephone Regent 4000

PARTY FUND INQUIRY WILL LAST TILL NOV. 4

Borah Will Ask Democrats Today and Other Parties Later for Accounts as of Nov. 1.

Special to The New York Times.

WASHINGTON, Oct. 20.—Clem L. Shaver, Chairman of the Democratic National Committee; James W. Gerard, the committee Treasurer, and T. V. O'Conner, Chairman of the Shipping Board, will be examined by Senators Borah and Caraway tomorrow afternoon in the Senate committee's campaign funds inquiry.

Mr. Shaver and Mr. Gerard will be asked the sources and the extent of the contributions to their party, from the beginning of the campaign to the present time and will be asked to make detailed reports as of Oct. 20, 25 and Nov. 1, a request that will be made of the other political parties also.

The investigation of the Democratic war chest tomorrow is not expected to reveal anything sensational; on the other hand, the Democrats said it would show a rather pathetic condition.

From Mr. O'Connor Senators Borah and Caraway are anxious to learn if there is any truth in the story that the 100 labor leaders who called upon President Coolidge on Labor Day had their expenses paid by the Republican National Committee.

So much is already in sight and so many new avenues are expected to be opened up, Senator Borah now believes the inquiry, which began in Chicago, will continue in Washington until the eve of the Presidential election.

It is probable that the charge of Chairman Butler of the Republican Committee that the La Follette Party plans to raise $500,000 in Wisconsin will be looked into and also the details of what money has been collected and paid out by the American Federation of Labor for political purposes.

Frank P. Walsh and Samuel Untermyer are expected to appear tomorrow as counsel for Senator La Follette and will, it is said, ask the opportunity of examining witnesses. Senator Borah stated this afternoon that he would telegraph Governor Blaine of Wisconsin relative to Chairman Butler's charge of the $500,000 fund in that State.

If the Borah committee can get through the examination of the three witnesses tomorrow it is now expected that Joseph R. Grundy, Edward T. Stotesbury, Samuel A. Vauclain, W. W. Atterbury and other prominent Pennsylvanians will take the stand on Wednesday to explain the origin of the reports concerning a rumored "slush fund" to be raised in that State for the Republicans.

The Wednesday examination is believed likely to be lively and perhaps bitter, especially as Senator Caraway is said to be anxious to deal with Mr. Grundy on the witness stand.

Representative Walter F. Lineberger, Republican, of California, telegraphed Senator Borah today suggesting that the following members of the Conference for Progressive Political Action be examined to find out if any contributions to the La Follette cause came from European or Communistic sources:

Representative John M. Nelson, La Follette's national manager; G. Sylvester Viereck, former editor of the Fatherland; Norman Thomas, Socialist candidate for Governor of New York; Representative Victor Berger; Sidney Hillman, William H. Johnston, James H. Maurer, Dewey C. Dorman, William Dunn, of Montana, Morris Hillquit, Charne Vladek, Algernon Lee, Joseph W. Shorts and Bertha Hale White.

Special to The New York Times.

CHICAGO, Oct. 20.—Senator La Follette's campaign fund has received $35,000 from Wisconsin, not the $500,000 charged by William M. Butler, Chairman of the Republican National Committee, John M. Nelson, national manager of the La Follette campaign, declared today.

Mr. Nelson asserted the Butler charge was made in an attempt to divert attention from the millions being collected from Eastern financial interests to put Coolidge in power for another term, and continued:

"Our books show that the total amount of contributions from the Wisconsin people to the La Follette-Wheeler headquarters does not exceed $35,000.

"These contributions are largely in sums of $1. When the people give in small sums, there is no danger to free government, but when big business interests such as are contributing to the Republican campaign funds seek special favors before the departments of Government, or in Congress and before the courts, there is grave danger."

SIMMONS SILENT ON FUNDS.

Banker Refuses to Discuss Letters Asking Republican Donations.

George W. Simmons, Vice President of the Mechanics and Metals National Bank, declined yesterday to discuss letters written by him, asking contributions to the Coolidge-Dawes campaign fund, which were placed last week before the Special Senate Investigating Committee.

Officers of the bank said the letters were none of the bank's affairs; that they were written by Mr. Simmons as an individual and not as an officer of the bank; that they were sent out in the name of the Coolidge-Dawes Campaign Contribution Committee and were signed by Mr. Simmons in behalf of that committee.

The letters sent by Mr. Simmons to banks in New York were directed to employes and junior officers. They asked for small contributions, none to exceed $500, and suggested that it was preferable to raise a campaign fund through a number of contributors rather than through large single contributions.

A SMALL APARTMENT HOME

Two charming rooms and bath on one of midtown's most attractive and accessible streets.

Foyer; a light, cheerful living room with a real open fireplace; a restful bedroom with excellent ventilation.

Refrigeration; maid service if desired. Crillon restaurant in the building.

8 Rooms & Bath, Non-Housekeeping Unfurnished

LOTON H. SLAWSON COMPANY

15 East 48th Street

ASSERTS DAUGHERTY SAVED STOTESBURY

Wheeler Tells Oklahoma City Audience Campaign Contribution Prevented Prosecution.

MAKES SLUSH FUND ATTACK

Wants to Know if "Shakedown" After This Campaign Will Exceed That of 1920.

Special to The New York Times.

OKLAHOMA CITY, Oct. 20.—Senator Wheeler took up the La Follette "slush fund" charges in his speech here tonight. He dwelt on the fact that the name of E. T. Stotesbury, "Philadelphia partner of J. P. Morgan," appeared in the evidence before the Borah committee as one of the men helping to collect the Republican campaign fund and that the Stotesbury interests had escaped prosecution under Attorney General Daugherty because they were "friends" of the Administration and had helped finance the "Harding campaign."

Senator Wheeler said the full story of the raising of the "slush fund" would not be told to the Borah committee and added that after the 1920 campaign the Republican Party had a deficit of $1,-706,000, which was met but concerning which no satisfactory accounting had been made.

"But some light on how this money was gathered has been obtained during the past year," said the Senator. "It is known that tariff beneficiaries contributed to make up that deficit. It is known that ambitious bootleggers gave up part of their illicit profits. It is known that exhibitors of illegal moving pictures contributed their share. It is known that Harry F. Sinclair contributed $75,000.

"Chairman Butler has reported to the Borah committee thus far contributions of only $1,800,000 toward expenses of the present campaign. Does that mean that the Republican National Committee expects to have an even bigger deficit this year than it had in 1920? Does that mean that the shakedown of tariff beneficiaries, bootleggers, oil land grabbers and the rest of that crooked crew is to be a bigger shakedown than it was before? The shakedown after election, I mean.

"If you have read the evidence taken by the Borah committee in Chicago last week you saw the name of E. T. Stotesbury prominently figuring in the financial shakedown. E. T. Stotesbury is the Philadelphia partner of J. P. Morgan. He is active in the money raising this year, as he was in 1920.

"Now I am going to give you a concrete example of what campaign contributions mean. You already understand what happens when a manufacturer, profiting by a high tariff, gives a large sum to the campaign fund. You know he does so to maintain the tariff that enriches his pockets at your expense. That is abominable. That is bad Government. But sometimes it is legal. I wish to use Mr. Stotesbury's case to illustrate a different kind of contribution. A contribution calculated to obtain something not only more abominable, but actually illegal.

"Mr. Stotesbury as an officer and director of the United Gas Improvement Company, which for some years has controlled most of the lighting companies throughout the United States, complaint was filed against Mr. Stotesbury's company charging that it was indulging in unfair trade practices and was violating the Sherman Anti-Trust act. The Attorney General's office assigned the case to an attorney named R. Colton Lewis, for investigation. Mr. Lewis spent a year investigating and preparing the case for presentation to the Grand Jury.

"Finally in 1922 the matter was submitted to a Grand Jury in New York and on March 6, 1923 an indictment was returned. Attorney Lewis returned to Washington and conferred with Attorney General Daugherty. At this conference it was suggested to him that it was not necessary to indict any of the high officials unless they were positively connected with the conspiracy. Those finally indicted did not include Mr. Stotesbury. Immediately after the indictments were returned Attorney Lewis was directed to turn the case over to another attorney, and Harry F. West, Attorney Lewis testified before the Brookhart Committee.

"He said that Mr. West had said to him, 'put yourself in the Attorney General's position,' he has indicted these people and he finds now that they were friends and contributed to the campaign which he had charge of.'"

Senator Wheeler declared President Coolidge had violated the State laws of Massachusetts while Governor in a deal with the Cosmopolitan Bank and Trust having received a campaign contribution of $6,000 from the President of the bank, also in violation of the State laws.

In Enid this morning Senator Wheeler let loose upon "the corrupt Republican Administration," and upon "the strong, silent President," who, he declared had not the courage to aid the Progressives in Congress to drive the rascals and grafters from the Government. He challenged anybody to refute his charge and a man shouted:

"Why haven't you put Daugherty in jail?"

"That's just the point I'm making," retorted the Senator. "It's because that strong, silent man in the White House, your strong silent man, hasn't done a single thing to help us."

There was a further exchange of questions and answers and finally the crowd of 4,000 gave the decision to the speaker by wildly applauding him.

"Are there any other questions?" Wheeler asked with an ironical laugh. The crowd replied with shouts that there were not, and gave the Third Party candidate a boisterous reception.

Senator Wheeler had given them a taste of what they wanted; of what they had been experiencing in the Walton and anti-Walton fight, and they were content.

NEVADA RACE CLOSE, ALL PARTIES ADMIT

Great Strength Is Conceded to La Follette, but Democrats Claim the Best Chance.

REPUBLICANS PESSIMISTIC

They Helped Put La Follette on Ballot, but Leaders Say They Now Regret It.

Special to The New York Times.

RENO, Nev., Oct. 20.—As between Davis, Coolidge and La Follette, the battle for the three electoral votes of Nevada, in the words of Chairman F. B. Balzar of the Republican State Committee, appears to be a "horse race."

The Republican managers admit they will be satisfied if they can roll up a plurality of a few hundred votes for the President.

On the other hand, the Democrats, with a show of optimism the sincerity of which is apparent, insist that they will hold the State with not less than 2,000 votes to spare.

The La Follette people likewise claim the State, and not even the most partisan of Democrats or Republicans denies that the man from Wisconsin is in the running. Unofficial polls from various parts of the State mean anything, the odds are in his favor.

Nevada will not poll much more than 38,000 votes, if that many, but she has three electoral votes and the National Committees of all parties are urging their State representatives to leave no stone unturned in the effort to swing the State their way.

"These three votes," said Chairman Balzar, "may keep the election out of Congress; also, they may throw it into Congress, and in the event of a close race between Coolidge and Davis they might decide the question. I have no illusions as to the situation. I believe, however, that the La Follette wave is spending itself and that the President is gaining now. My reports justify this prediction that we will carry the State by at least 500."

Chairman Balzar said there was no question about the La Follette strength, but he believed it had reached its peak, and from now on the Republicans would get a full share of the breaks.

See Real Chance for Davis.

Democratic leaders believe Davis has a real chance here, and they are working day and night to save the State for him. Normally, Nevada is Democratic by about 3,000 votes, and a substantial part of this vote is of the regular kind that can be counted on to be loyal in foul weather as fair weather.

But a big part of the strength in the past has come from the ranks of labor, and this year the La Follette managers declare that labor is with them, along with many of the Republican farmers. And these two elements include probably 50 per cent. of all the voters in the State.

In no State does Labor hold a more commanding position than it does in Nevada. The vote of the miners alone, according to conservative estimates, is not less than 5,000. Add to this more than 3,500 Railway Brotherhood votes and not less than

DAVIS SEEMS LIKELY TO CARRY MISSOURI

But Democratic Leaders Concede That His Plurality May Be Small.

GERMAN VOTE MAY DECIDE

Republicans Are Confident of Winning Back Many Who Deserted to La Follette.

MORE APATHY THAN USUAL

Registration Is Not Large and State's Total Vote May Not Reach 1920 Figures.

Special to The New York Times.

ST. LOUIS, Mo., Oct. 20.—Although Republicans here appear quite confident that 1920 political history will repeat itself in Missouri and the State will be found in the Republican column next month, the outlook at present favors a Democratic victory, but not by a large plurality.

So close is the result likely to be that the outcome actually may be determined by the vote cast in this city, which normally is heavily Republican, and by the German element, which under ordinary circumstances would support the Republican candidates almost as a unit. This year the Germans have been off the Republican reservation, and in the end the election in this State may depend upon what percentage of the German vote can be won back or held in line for President Coolidge.

This statement might appear inconsistent in view of the fact that John W. Davis addressed a large and enthusiastic audience in this city yesterday and on an earlier visit to Missouri spoke to what probably was the largest political audience in the history of the country at the barbecue held on the farm of Dr. Arthur W. Nelson, the Democratic nominee for Governor. But at the present stage of the campaign, with election day a little more than two weeks off, the Democratic leaders, while hopeful, are not any too confident that Senator La Follette will be able to retain his grip on the German voters. There are multiplying signs that his strength among these voters is sagging.

Republicans Talk of Landslide.

Republicans are talking about a "landslide" for President Coolidge, which no one here believes will materialize, and admit that Sam A. Baker, former State Superintendent of Education, whom they nominated for Governor, will run behind the national ticket.

Official forecasts of the prospective plurality of John W. Davis could not be obtained from Democratic campaign headquarters here. The refusal was coupled with a statement that there was no doubt about the Democratic State ticket winning in the election. Unofficial Democratic predictions place the estimated plurality of Mr. Davis at 25,000 up.

There has been a paucity of both Democratic and Republican oratory in this State, and nothing like the lively wind-up of the campaign mapped out for some neighboring States is in prospect in Missouri. Apathy has prevailed in a marked degree in both the Republican and Democratic canvass. The registration in the city is 12,000 below what it was in the "off year" two years ago, and, while it compares somewhat better with the 1922 registration in many other localities, the vote this year is not likely to exceed, if it equals, the vote in the 1920 election, when Harding carried this State over James M. Cox by a plurality of 152,000 in round numbers.

The principal argument out forward by the Republicans in their quest for votes is that Missouri may prove the truly pivotal State on which the outcome of the election may turn. In a circular letter secretly addressed to Republican workers in all parts of the State, George W. Wagner, Director of Organization for the Republican State Committee, said:

"It is generally conceded that if Missouri casts its electoral vote for Coolidge his election as President will be assured. It is further generally conceded that without the electoral vote of Missouri the re-election of Coolidge as President is very doubtful. So it should be evident to all of you that a few votes in one precinct in Missouri might determine the election of the President of the United States on next Nov. 4."

Republicans Raise Bryan Cry.

The prospect of the election going into Congress and the possibility that under the circumstances Governor Charles W. Bryan of Nebraska may become the next occupant of the White House, with his brother, William Jennings Bryan, the power behind the throne, is being used by the Republicans all over the State as an argument to induce Democratic business men to give their support to Coolidge. It is said to be by far the most effective campaign argument the Republicans have been able to put forward.

Taking the election of 1918, when Samuel P. Spencer, Republican, ran for the United States Senate against ex-Governor Folk, and the contest was on party lines and not complicated by alien issues, forty-one out of the one hundred and fourteen counties of Missouri gave a plurality in excess of three hundred to the Democratic candidate, while forty-five gave a similar plurality to Senator Spencer. In the twenty-eight remaining counties the plurality for either side was below that figure, indicating that they may be classified as doubtful counties.

In Presidential elections since 1896 Missouri's record has been as follows: It gave Bryan in 1896 a majority of 58,000 and in 1900, 36,000. In 1904, when Roosevelt ran against Alton B. Parker, Missouri went Republican by 25,000. In 1908 the State went against Bryan and for Taft by less than 1,000. In the Bull Moose year of 1912, with Governor Hadley, a Republican, having joined in the Roosevelt exodus, Woodrow Wilson carried the State and the Progressives ran third, with the joint Republican and Progressive vote and the vote cast for Wilson virtually a tie. In 1916, with its "he kept us out of war" issue, Wilson again carried the State, this time by 25,000.

Four years ago Missouri rolled up its huge and abnormal majority for Harding on the League of Nations issue, and on the reaction in this State, with its big German population, against conditions that prevailed during the war and which had made them unhappy and embittered against the candidate upon whom Wilson's mantle fell.

While this voting record would tend to show an unmistakable Democratic trend in this State, the Republicans contend that one must scrutinize the vote in local elections to obtain a true estimate of its political complexion.

"Since 1904," said Director Wagner, "most elections in this State have been decided by only a very few votes. I can give you a few examples: In 1904 the Democrats elected their candidate for Lieutenant Governor by only 8,960 votes. In 1906, in the Statewide vote for Judge of the Supreme Court the Democratic candidate won by 8,077 votes. In 1908 Taft defeated Bryan by only 629 votes, while in the same year the Republican candidate for Lieutenant Governor came within 177 votes of being defeated.

"In 1910 the Republican candidate for State Superintendent of Schools won by 2,240 votes, while eight years later Sam A. Baker, our present nominee for Governor, had a plurality of only 1,100 votes as a candidate for State Superintendent of Schools. In 1916, Gardner, Democrat, defeated Lamm, Republican, for Governor by 2,262 votes. In 1918 a Democratic judge of the Supreme Court was elected by a plurality of 678, and two years ago Baker, again candidate for State Superintendent of Schools, was beaten by 6,054. I could site many more figures to illustrate that this in reality is a close State."

La Follette Placed Third.

Senator La Follette undoubtedly will run third in this State, although his adherents claim second place and declare he will run within 10,000 of the winning candidate. Among the La Follette backers who have been about the State, some are of the opinion that Coolidge will run first. The Senator from Wisconsin appears to have drawn in pretty nearly equal proportion from both parties.

The white labor vote in Missouri is said to be 60 per cent. Democratic and the Third Party leaders believe a very large part of this will go to La Follette. Some claim as high as 90 per cent., which probably is excessive. Reuben T. Wood, President of the Missouri Federation of Labor, and a former Democrat, is State Chairman of the Liberal Party in Missouri. At the recent big La Follette rally held in this city the presiding officer was John P. Leahy, an ex-Democrat and former President of the United Irish Societies, who left the Democratic Party on account of its stand in favor of the League of Nations.

"The stand of Mr. Davis in favor of the League is likely to hurt him to some extent in Missouri. In this city, out of 300,000 votes, approximately 100,000 may be catalogued as German votes. This vote is solidly against the League of Nations. The bulk of it is Republican, but there is an Irish vote which is normally Democratic and does not take any more kindly to the League of Nations.

Will F. Phares, Chairman of the Republican State Committee, said today that he did not look at present for a loss of more than 25,000 German votes in St. Louis, which would be cast for La Follette, and expressed the belief that the figure would be further cut during the two weeks which remain before election day.

"The German vote for La Follette," Mr. Phares said, "is a purely sentimental vote which would not be cast for him if they thought he could win. Once we convince them that a vote for La Follette may help the Democratic nominee for President place this State in the Democratic column, and possibly throw the election into Congress, I believe we will get them back, all but a small percentage.

"All our reports indicate that Coolidge will run strong throughout the State, in many localities he will run as strong as Harding did four years ago. That can mean only one thing. We are well organized, we have had a close canvass made, and our principal trouble now is to get the Republican vote out on election day. If we can do that there is no doubt what the result will be."

Getting Voters to the Polls.

In the work of getting the voters to the polls the Democrats have a decided advantage over the Republicans. The Democratic strength lies chiefly in the richer and more densely populated agricultural sections of the State, where roads are better and distances to the polling places not so great. The Republican strength in rural Missouri is largely in the more sparsely populated and heavily timbered sections, where roads are bad and getting out to vote in many instances is an undertaking. The Republicans have their political circuit riders in these counties rounding up the vote, but complain that a scarcity of funds is making it impossible for them to do this work adequately.

All three parties appear to be carrying on their campaign work systematically, including the new La Follette organization, which maintains headquarters in one of the big office buildings of St. Louis.

At Democratic State headquarters in the Hotel Jefferson Joshua Barbee, State Chairman, who hails from Kansas City, said that perfect harmony prevailed in the party ranks and that all difficulties arising out of the bitter feud between Senator James A. Reed and the Democratic State organization had been ironed out and left no trace of bitterness.

Republican leaders, however, point out that while Senator Reed is supporting Davis he is under no obligation to the Democratic State organization but owes a lot to the German Republicans in St. Louis, who gave him the bulk of his 45,000 majority when he ran for re-election two years ago. Senator Reed has been ill and was confined to his bed for weeks, but is up and about now, though not active in the campaign.

"I think Davis will carry the State," said Chairman Barbee. "With three parties in the field and the Third Party drawing from both the old parties, the situation is pretty much mixed up and it is difficult to get reports. The voters are not saying much. I do not care to give an estimate of pluralities with two weeks of the campaign left. In another week I may be prepared to give definite figures. There is no doubt in my mind about the candidates on our State ticket being elected."

Klan Not an Issue.

The Ku Klux Klan is strong in spots in Missouri. In this city it has no great strength. It is not an issue in the campaign here. The Republican platform contains this about the Klan:

"We are not in sympathy with any organization which attempts to abridge or deny to any citizen of this State or nation the full civil and religious rights guaranteed under the Constitution. We oppose the Ku Klux Klan because it denies to American citizens the full exercise of those sacred rights and tends to arouse racial and religious hatreds."

The Democratic platform has incorporated a like condemnation of the Klan by John W. Davis in his Seagirt speech:

"If any organization, no matter what it chooses to be called, whether the Ku Klux Klan or by any other name, raises the standard of racial and religious prejudices, or attempts to make racial or religious beliefs the test of fitness for public office, it does violence to the spirit of American institutions and must be condemned by all those who believe in American ideals."

The general belief here is that Dr. Arthur W. Nelson, the Democratic nominee for Governor, will receive the support of the Klan votes. What the Klan will do as between Mr. Davis, who condemned it, and Mr. Coolidge, who has remained silent upon the subject, the political leaders here profess not to know.

There are active women's organizations identified with both the older parties. The Democrats have a woman candidate on their State ticket in Mrs. Kate S. Morrow of Warrensburg, recently Secretary of the Democratic State Committee.

Actors' Equity Head for Davis.

John Emerson, President of the Actors' Equity Association, which is affiliated with the American Federation of Labor, came out yesterday in support of John W. Davis and Governor Smith, despite the endorsement of La Follette and Wheeler by the Executive Council of the A. F. of L. Mr. Emerson, who is in California with his wife, Anita Loos, the scenario writer, sent a telegram to Wilton Lackaye, President of the Davis Theatrical League, announcing his stand.

DAVIS CRITICIZES COOLIDGE ON NAVY

Asks When America Ever Needed an Agreement to Maintain Any Fleet It Desired.

WANTS ONLY TRUTH TOLD

Tells Nashville Audience the President's Comments on Disarmament Conference Are Disparaging.

Special to The New York Times.

NASHVILLE, Tenn., Oct. 20.—President Coolidge's "Navy Day" letter, asserting that by the terms of the Washington Conference for the Limitation of Armaments the United States became entitled to maintain a navy second to none in the world, was criticized by John W. Davis today in a speech to 12,000 persons in the Vanderbilt University Stadium here. Mr. Davis asked when this country had needed an agreement to maintain a navy of any size it desired.

He also criticized the President's assertion that the conference had assured the United States a naval rank "second to none," and declared that the American Navy had been permitted to deteriorate since the conference until its strength was far below that of Great Britain and about equal to that of Japan.

Referring to his visit to the tomb of Andrew Jackson at The Hermitage on Sunday, Mr. Davis compared President Jackson with the present occupant of the White House, to the disadvantage of President Coolidge, in qualities of courage and leadership. The Democratic nominee for the Presidency used the achievements of Jackson to point his attack on the present Republican National Administration, and asked what Jackson would have done had he been confronted with disclosures of corruption and inefficiency of high officials, as was President Coolidge, who, Mr. Davis said, did nothing except when forced by the legislative branch of the Government.

Five former Governors of Tennessee, A. H. Roberts, Thomas C. Rye, James B. Frazier, John B. Buchanan, Benton McMillan and E. H. Robinson, and two former United States Senators, Luke Lea and W. R. Webb, attended tonight's meeting. Mr. Davis was introduced by Governor Austin Peay and received a real Southern welcome, which grew in enthusiasm when he declared that he felt himself a Southerner by birth, although he did not know how much of a one that made him."

Gives Conference Credit.

"I have been much criticised by some of my Republican friends because it is asserted that I have been disparaging the purpose and results of the Washington conference on disarmament," Mr. Davis said. "Nothing could be further from the fact than that. I have been, and am now, willing to give that conference credit for everything that it accomplished. I am ready to approve the fact that it was called and in the main, with some minor reservations, to approve its results. But I am equally determined that the American people shall not be misled as to its scope and importance, that they shall not be persuaded that it is the final answer to this great question, or that, in the language of the President himself, it stands 'among the revolutionary and sublime achievements of the human race.'

"Imagine my surprise when I read today in the press, under the hand of the President himself, comment on that conference of a character I never should have made, and more disparaging to it, if literally pursued, than anything I would have dared to say."

Mr. Davis quoted from President Coolidge's navy day letter as follows:

"We have recently entered upon an epoch in which by international agreement our navy assumed a new relationship to the problem of sea power in the world. Under the terms of the Washington conference the leading sea powers have united in an agreement that the United States is entitled to maintain a navy equal to that of any other power.

"In the language of old Ethan Allen, 'In the name of the Great Jehovah and the Continental Congress,' when did we need an agreement with any power to maintain a navy such as we desired?" Mr. Davis exclaimed amid great applause.

"By agreement we are now entitled to maintain a navy equal to that of any other power.' I read on: 'Thus we are assured of a naval rank second to none'—that is very gratifying to the American people—'while at the same time under the provision for military operations in naval armaments this rank is assured to us without engaging in a competition of maritime construction and at a less cost than would have been possible under the old regime of competitive building.'

Declares Navy Is Inferior.

"Thus, by these agreements we are 'assured of a naval rank second to none.' Well, I wonder if that is true? For, notwithstanding these agreements, notwithstanding that other powers have asserted that we are entitled to maintain a navy equal to theirs, the fact is, as the Secretary of the Navy says, that we are grossly inferior today to Great Britain and barely equal to Japan. And it takes something more than a paper agreement to assure a navy equal to that of any other power.

"Now, I do the President the credit of believing that he really did not understand the import of that language. I cannot believe that the President of the United States takes that view of this question at all, and I take it he knows as well as do the American people that the effect and purport of those agreements were that, so far as capital battleships were concerned, and so far only, the United States, Great Britain and Japan would by common consent observe a ratio of five, five and three; but that it was the end of competitive navy building I wish I could believe. I should rejoice if that were its real scope and effect, and merely as a first step in that direction I welcome it.

"But the American people should not misunderstand. They should know that fast cruisers and aircraft and submarines have threatened to become the undisclosed and hidden battleships of the future—that all those remain untouched by any agreement that that conference achieved. All that I ask is that mere partisan exaggeration in the midst of a political campaign may not lull the American people into a security greater than they at present enjoy."

Mr. Davis reiterated his declaration that the principal issue of the campaign was the record of the Republican Party and repeated that the party was responsible for the acts of its officials.

"I ask them, first of all, the question, 'Have you been honest in public office?'

"No! No!" shouted dozens of voices in the audience.

"Well, that is not the answer they make," Mr. Davis said. "The answer they make is 'Yes, in spots.'

"And this is the only answer they can make in the face of the undisputed facts, for never before in American history, in spite of the gross scandals that have appeared from time to time, has corruption been so widespread; never before has it mounted to so many places of highest importance and power as it has in the last three and one-half years in these United States."

Again Attacks Tariff.

Mr. Davis again attacked the Fordney-McCumber tariff and again criticised President Coolidge for delay in reducing the duty on sugar, although he had had a report from the Tariff Commission recommending such reduction since July 31 last.

He recalled that Andrew Jackson had been a real leader and said he would like to ask the Republicans: "Where is your leader? Where are his followers?"

"They answer in this fashion," he continued. "They say, 'Oh, yes, we have a leader, but it is true that he has no followers.'

"Then another faction of them answers, 'Oh, yes, we have plenty of followers, but they have no leader.' And I am not sure that, paradoxical as it may seem, both of these statements are not literally true.

"Where is the Jacksonian impulse that seizes the rudder of the ship of state and holds her firm no matter how the winds may blow or the waves may buffet that dares say to the American people and to the world, 'You may sink me, you may save me, but I shall hold the rudder true?'

Urges Democrats to Vote.

Mr. Davis closed his speech with a plea to the Democrats of Tennessee and of the South to get out and vote on election day, apparently as much for the purpose of increasing his popular vote as his electoral vote.

"I hope that on the day of assembly there may be no abstention, but that the full weight of the manhood and womanhood of the South will be cast again on the scales of honesty, of justice and of right," he exclaimed.

In the morning Mr. Davis addressed a group of fellow-alumni of Washington and Lee University at the Hotel Hermitage. He thanked those at the gathering for meeting him and said he would be gratified to place any honor that he might achieve at the feet of their common alma mater.

Addressing a dinner given for him by the Nashville Chamber of Commerce in the evening, Mr. Davis declared that the heaviest charge that could be laid against the Republican Party was that it had shaken the confidence of the American people in their Government.

"It is the confidence of men that they shall be permitted to enjoy the results of their own enterprise and industry," he said. "That is the basis of American business. There is no spur that has ever been devised for human exertion like the spur of legitimate self-interest. That is the reason why all schemes of Government ownership and operation have at their heart that fatally unsound proposition that men can be legitimately expected to work as consistently, as industriously and as earnestly for others as they will for themselves and those dependent on them."

Mr. Davis again denied the assertion, which he said had been made repeatedly by Republicans, that the Democratic Party could not be entrusted with serious business, and cited the record of the party during the Wilson Administrations to show that it had not been inimical but helpful to legitimate business.

Denies Any Menace to Business.

"There is no party in these United States that deliberately desires to injure American business," he said. "There is nothing in the purpose of the party, I represent that holds for any legitimate business in this country any threat or menace whatever."

Mr. Davis repeated his contention that the only way to avoid the success of extreme radicalism in the future was not to vote for the conservative or Republican ticket or for the mildly radical or La Follette ticket, which represented unrest.

"If you are afraid of radicalism in this country, if you want to prevent radicalism in this country," he said, "you will not do it by throwing yourselves into the arms of reaction. There is no relief there.

"I think we want in this country a government through and by a party that is willing, in the language of the Great Apostle, to try all things but hold fast to that which is good."

Senator Samuel M. Ralston of Indiana rejoined the Davis party last night, and on representation of the Indiana Democratic leaders that there was an excellent chance of carrying that State for the national ticket Mr. Davis added Vincennes to his schedule.

Mr. Davis will leave tomorrow morning for Louisville, where he will speak at night. He will speak on Wednesday at Vincennes and Evansville, Ind., and Thursday night at Cleveland, leaving after that meeting for New York, where he is due to arrive at 5 o'clock Friday afternoon.

DAVIS SAYS AMERICA WILL ENTER LEAGUE

Declares the Day Will Come When the People Will Support Such a Step.

WASHINGTON, Oct. 20.—Democratic National Headquarters here has received the following statement from John W. Davis, replying to a direct question whether he favors entrance of the United States into the League of Nations:

"In my speech of acceptance opening the Democratic campaign I expressed my attitude on this question with complete frankness. I said, speaking in the sheerest terms of national interest, it was not wise or prudent or safe that fifty-four nations of the world should sit together in conference on world affairs and America be absent. I said while this nation could not join the League of Nations helpfully unless and until the common judgment of the American people supported such a step, the day will come, in my judgment, when we should see that both interest and duty dictated the step.

"I do not believe that the League of Nations is perfect, I do not believe that it has assumed its final form. I believe in life and growth and custom and habit. I am not concerned even about the terms on which we shall appear at the council table of the world. Out of that appearance and out of such conference in God's good time will grow a friendly habit among men, the custom of calm and reasonable discussion, and a proper yielding, not to force, not to a super-State, not to command, but, in the language of the Declaration of Independence itself: 'To a decent respect for the opinion of mankind.'"

LEAGUE TO ACT ON IRAK AT BRUSSELS OCT. 27

Special Meeting of Council for British-Turk Settlement Is Shifted From Paris.

GENEVA, Oct. 20 (Associated Press).—Officials of the League of Nations announced today that a sufficient number of favorable replies had been received from member nations to warrant the assurance that a special meeting of the Council to settle the differences between Great Britain and Turkey over the Irak bonudary would be held. This meeting, it was stated, would be held at Brussels Oct. 27 instead of at Paris, as had been originally intended.

To bring about the meeting in the Belgian capital the League took steps to transfer temporarily to Brussels the organization of the Council.

Considerable criticism has arisen of the policy of holding the Council and other League meetings outside Geneva on the ground that such procedure is unduly expensive and because neutral Geneva is held to be best suited to be the site of international gatherings to solve political problems.

The Council has adopted the principle that it shall not meet outside of Geneva more than once a year, and the December session this year will be held in Rome. The forthcoming special meeting at Brussels will be considered as exceptional and as a courtesy to Belgium, which especially requested the session there.

The agenda probably will be confined to the Mosul frontier problem, although League officials say there may be some discussion at a private session of Germany's entrance into the League.

CHENEY BACKS COOLIDGE.

Silk Manufacturer Declares "This Is No Time to Rock the Boat."

Charles Cheney, a silk manufacturer, who is Chairman of the National Industrial Conference Board, joined the Executive Committee of the Coolidge Non-Partisan League yesterday.

"I am for Calvin Coolidge," he said. "This is no time to rock the boat. American industry is going to face the stiffest competition which it has ever had, and we are already feeling the effects."

G. O. P. 'WHITE BOOK' LAUDS ROOSEVELT

Asks Whether "Buncombe and Tammany" Shall Continue to Govern State.

ATTACKS SMITH'S RECORD

Charges Wasteful Increase of Public Expenditures and Urges Republican Victory.

The Republican State Committee issued a "white book" yesterday in which it concentrated its attack upon Tammany Hall in an effort to show why Colonel Theodore Roosevelt and not Alfred E. Smith should be elected Governor. "Shall Buncombe and Tammany Rule the State of New York?" is the title. It is an answer to a campaign book recently put out by the Smith forces.

Governor Smith is charged by the "white book" with a wasteful increase of public expenditures, including more than $5,000,000 for increases in the payroll of Tammany officeholders. According to the "white book," Col. Roosevelt should be elected Governor because "he will prevent the complete domination of the State by Tammany and all it stands for."

The other reasons for electing Roosevelt, as given by the "white book," are as follows:

"Because Theodore Roosevelt is eminently qualified by reason of capability and experience to make an excellent public servant at Albany.

"Because a vote for him will be a vote to sustain the Administration of President Coolidge, of which he has been an important part.

"Because he will put an end to the State Administration of specious pretense from which the pepople have suffered during the past two years.

"Because he will substitute wise economy for rank extravagance, which has doubled State expenditures.

"Because he will replace shifty opportunism by high ideals and sound government.

"Because he will prevent the Department of Education from being made the tool of Tammany.

"Because he will prevent the Department of Farms and Markets from being made the tool of Tammany.

"Because he will put a stop to the Tammanyization of the National Guard.

"Because he will put an end to the series of delays by political makeshifts which have prevented the people of New York City from obtaining new subways in spite of a Republican law granting it to them.

"Because he will uphold the present budget system of this State, patterned after the national system, and prevent a Tammany Governor from concentrating in his own hands the power to frame appropriation bills given by the Constitution to the representatives of the people.

"Because he will oppose a Constitutional Amendment providing for the election of the Governor every four years in the even off years, intended by Governor Smith to supply a means of fastening a permanent Tammany rule upon the people of the State.

"Because he will prevent the abrogation by Governor Smith and Tammany of the principle of State regulation of public utilities established by Governor Charles E. Hughes for the protection of the rights of the people.

"Because he will forestall the effort of Tammany to increase its own majorities by compelling the farmer to register personally and therefore to find difficulty in casting his ballot.

"Because he will prevent a reapportionment based upon a count of aliens in the total population so as to give a majority in the Legislature to New York City and therefore to Tammany.

"Because he will uphold law and order, as against a makeshift policy of being both wet and dry at the same time in order to obtain votes in a Democratic convention."

The book consists of seventy-two pages. It contains a review of Governor Smith's record, describes the candidates on the State ticket, and includes the State platform, the acceptance speech of Colonel Roosevelt, Nathan L. Miller's speech as Chairman of the nominating convention, and Secretary of State Charles E. Hughes's speech at Carnegie Hall endorsing Roosevelt.

HEAD OF Y. M. C. A. OUT FOR COOLIDGE

John R. Mott Says the President Can Be Trusted as a Leader.

Special to The New York Times.

WASHINGTON, Oct. 20.—John R. Mott of New York, head of the International Y. M. C. A., called on President Coolidge today, assured him of his support and afterward gave a statement to the press explaining why he thinks Mr. Coolidge should be retained in office.

Among other things, Mr. Mott said President Coolidge could be trusted and followed as a leader because he regulated his own life and conduct by sound principles which he followed, no matter how few went with him or how many opposed. He said he believed Mr. Coolidge should be continued in office, "not only because of what he is and the ideals for which he stands, and the principles which unmistakably govern him, but also because of the character, experience and equipment of the men most closely associated with him and the policies to which he is committed."

Mr. Mott said he had been glad to note in different parts of the country a marked movement of the younger generation to support Coolidge and Dawes and the policies for which they stand.

President Coolidge received the members of the British debating team, composed of A. P. Marshall, Richard A. Butler and Gerald Sparrow, who represented Cambridge University in an international debate tonight with George Washington University of this city.

The President issued today an Executive order designating William W. Wilson and Sewall W. Abbott, general counsel and assistant general counsel of the Alien Property Custodian's office, to serve jointly as the managing heads of that office until Nov. 15. Colonel Thomas W. Miller recently tendered his resignation as custodian to become President of the Interallied War Veterans' Association, and will be out of the city until Nov. 15, when his resignation goes into effect.

The President shook hands with and was photographed with 450 delegates to the tenth annual convention of the National Association of Secretaries of Commercial Organizations.

Others who saw the President today were T. Douglas Robinson of New York, Henry Hays of New York and Chief Justice Taft.

DR. MACCRACKEN EXPLAINS.

Referred to Country, Not Coolidge, as Headless Chicken.

Special to The New York Times.

POUGHKEEPSIE, N. Y., Oct. 20.—The country, and not President Coolidge, was referred to as "a chicken with its head cut off" in his address before the Davis College Club at Barnard College Saturday. President Henry N. MacCracken of Vassar College explained today in repudiating the report of his address. Dr. MacCracken's statement followed a local reaction in Democratic and Republican ranks distinctly unfavorable to Dr. MacCracken's characterizations, both in his address Saturday and in his endorsement of John W. Davis Friday, in which he called the President a "myth surrounded by secrecy."

Dr. MacCracken's statement of today is as follows:

"In my opinion, Coolidge's head is very firmly screwed on his shoulders. What I remember to have said at the Barnard College mass meeting on Oct. 16 was that the foreign policy of the United States under the Republican Party had been done to death; and through the ministrations of the irreconcilables, headed by Senator Lodge, and the Western group, headed by Borah, and the more progressive group headed by Hughes, the attitude of the country had come to be that of a chicken with its head cut off, flopping about in international relations without any sense of direction."

WILBUR USES RADIO TO HELP ROOSEVELT

Continued from Page 1, Column 7.

to work out his plans, and because he was honest, conscientious and courageous.

"As a Californian," he said, "I favor his election because he stands for the protection of American industry and agriculture, which is particularly necessary now, when wages abroad and foreign currency and economic conditions are in a state of chaos. I am for Calvin Coolidge because he believes in adequate national defense. A reduction of our means of defense would not only endanger the nation in time of war, but also affect property values in time of peace. National security is the foundation of values, and I am for Calvin Coolidge because I believe that the policy of basing the fleet on the Pacific Coast should be continued. Incidentally it may be said that the Navy spent $77,000,000 in California last year.

Praise For Roosevelt.

In his endorsement of Colonel Roosevelt, Secretary Wilbur testified to the candidate's qualifications as he had seen them from first hand observation while they were associated in the Navy Department. "I found him," said Secretary Wilbur, "to be an extremely patriotic man, and the same fire and enthusiasm which carried him across the ocean into France as a soldier was manifest in his devotion of the interests of the navy. He was diverted into civic work to that great organization and handled many of the most important activities of the navy during his incumbency. He had charge of the legislation for the increase of the navy and of the appropriation bills for the upkeep of the navy. He handled this work well and as a man of marked and unusual intellectual ability, lofty patriotism, tireless energy and a boundless enthusiasm."

Declaring that a change in Administration would seriously affect certain plans of the Government, Secretary Wilbur referred to problems now confronting the Navy Department.

"The submarine, at first only a small underwater craft," he said, "has developed so greatly that we are now building at Portsmouth, N. H., three submarines having a tonnage of 2,300 each. Each of these vessels weighs nearly twice as much as the United States ship Constitution, which did so much to preserve the liberties of this country in 1814. Torpedoes are now employed which have a range of five miles. The ranges of guns have been increased so that some of our 16-inch guns can be fired at a range of 34,000 yards, nearly twenty land miles. Aviation has added to the problems of the navy. We are developing not only bomb-carrying but torpedo-carrying planes. Just now some of the best informed officers of the navy are sitting as a commission to consider the problem arising from the rapid development of the airplane. The President has requested us to furnish him information concerning the relative importance and needs of this new branch of the service.

Some Plans of the Navy.

"It may astonish those who feel that nothing has been done in naval aviation to know that the engines in commission, on hand, built and contracted for, aggregate about 750,000 horse power. This horse power is equal to that of every ship of the United States Navy in 1898, when we had the greatest navy in the world, and it is twice as great as that of our navy which defeated Spain in 1898.

"The Navy Department is not only alive to the importance of these new developments but is bending every effort to develop aircraft and aircraft engines, submarines and other engines, and to increase the efficiency of the battleships in the service by constant experimentation and by securing adequate appropriations for the building and upkeep of the navy. The limitation of armament agreement saved us $265,000,000 in contracts and, although it placed us upon the treaty ratio as to capital ships, it left us with a great advantage in destroyers and in number of submarines, but with a disparity in certain types of high speed ships, scout cruisers and destroyer leaders and aircraft carriers.

"Our building program is intended to place us on a parity with the best navy in these particulars. Reports from the officers of the fleet indicate that the standing of the personnel has never been higher nor the efficiency greater in the American Navy. The intensive training given our men has resulted in splendid target practice records, and our efficiency at the range of 20,000 yards has increased nearly 50 per cent. in the last three years by reason of heavier gun power at these ranges and increased efficiency."

"It cannot be too strongly impressed upon the people that the present campaign not only involves the prosperity of the nation as affected by economic changes, by tariff, by taxation, and by the uncertainty incident upon any serious change in the Government, but that the very structure of the Government itself is under assault. The question involved in this campaign may be put thus: Are we now willing, after all the sacrifices that we have made to secure our rights—are we now willing to surrender those rights, our birthright, for a mess of pottage?"

Secretary Wilbur spoke as a "pinch-hitter" for Secretary of War Weeks, who was announced as last night's principal speaker, but was unable to keep the engagement. The Secretary of the Navy came here from Washington specially to make the speech, carrying a prepared copy of his address with him. On his arrival at Eastern headquarters he dictated some additional matter. It was his first public speech since he was called back to Washington from his Western speaking tour, on which he was said to have been indiscreet in his remarks. Secretary Wilbur returned to Washington on the midnight train.

Former Representative James Francis Burke also spoke from the Republican radio station. He accused Senator La Follette of ingratitude to the Republican Party. Other speakers were former Representative Frederick C. Hicks, Eastern campaign manager; Helen Varick Boswell, Representative Hull of Illinois and Representative John Q. Tilson of Connecticut, head of the Speakers' Bureau.

The new radio station is called WAHG. It has a wave length of 316 meters and is connected with regular broadcasting stations at Richmond Hill, L. I., and Providence, R. I. It will be operated daily until Nov. 4.

STREET CROWD SEES RADIO STUDIO IN ACTION

Senator Walker Urges Re-election of Smith in Speech in a Show Window.

State Senator James J. Walker spoke for the re-election of Governor Smith and the election of John W. Davis yesterday afternoon in an improvised radio studio in the show window of the Aeolian Building in West Forty-second Street, opposite Bryant Park. His speech was broadcast by Station WJZ in the same building.

It was the first time the public had an opportunity of seeing a radio studio in action. The window was divided into three parts—for the studio itself, the reception room and the control room. While Senator Walker faced the microphone in the studio, radio operators were at work in the control room, sending his speech upstairs to the regular control room, from which it was broadcast.

Senator Walker scored the Republican opposition in control of the Assembly for blocking Governor Smith's reform program, and urged the Governor's re-election so that he could carry out the work he has started in reorganizing the Government of the State.

In addition to the speech, a musical program was broadcast. The window studio will remain in operation all week. Today loud speakers will be placed outside the window, so that the crowd outside can hear as well as see.

MEN'S SHOPS
ESTABLISHED 1902
Franklin Simon & Co.
WEST 38th AND 37th STREETS
(Separate Entrances)
NEW YORK

CARMOOR
LONDON
$75

HUDDERSFIELD WORSTED SUITS
CAVIAR OF CLOTHS

Bought at the mill to control the patterns—bought in volume to control the price—every pattern is an inspiration to look at and to wear!—and the quality is intended for just the fine hand-workmanship we put into them.

Suits of Carmoor London Cloths $50 to $75

Entire Contents Copyrighted, 1924, by Franklin Simon & Co., Inc.

THE common taste will not appreciate the fragrance of a Melachrino. The cultured taste will not be satisfied with any other cigarette.

ORIGINAL
MELACHRINO
"The One Cigarette Sold the World Over"

The Fifth Avenue Building
"More than an office building"
Broadway and Fifth Avenue at Madison Square

Birds of a Feather

On the directory of The Fifth Avenue Building are the names of some of the most successful firms in the country. They realize the necessity of a New York Office—and they appreciate the unusual advantages offered by this building.

K. Sulka & Company
512 FIFTH AVENUE—AT 43D STREET

SENDING GIFTS ABROAD

Those having friends in Europe may select their Holiday Gifts at our New York Shop, at European Prices, and have delivery made from either our London or Paris Establishment.

Neckwear, Handkerchiefs, Mufflers, Robes, Etc.

SCHANZ INC.
MEN'S TAILORS
14 EAST 40TH STREET

BUSINESS SUITS DINNER SUITS
TOPCOATS OVERCOATS ULSTERS
READY FOR WEAR
ALSO MADE TO MEASURE

Clothes that Exemplify the Utmost in Every Essential of Quality and Refined Smartness.

PUBLIC NOTICES
One dollar an agate line.

PAULINE EDNA CRATE, HAVING LEFT my bed and board, I am no longer responsible for debts she may incur. J. Clifford Crate, 288 Crescent St., Brooklyn.

STOLEN RELATIVES OF LOUIS STOLER communicate at once with Chris. Paschen Co., 314 Chamber of Commerce Bldg., Chicago.

$100 reward for information leading to arrest and conviction of any one obtaining money fraudulently through announcements in The New York Times.

From Naples

are shipped bales of Italian hemp to be made into stoutest twine for lacing and knotting together the steel wire spirals of the famous "Hall" Box Springs.

The twine must be of the finest quality or it soon breaks, the spirals separate and the spring becomes "bumpy"

Investigate before you buy

FRANK A. Hall & SONS

Bedding Specialists

25 W. 45th ST. NEW YORK 1828-1924

ROOT'S

TIVOLI STANDARD

UNION SUITS

Shirts and Drawers

WHEN you get into the open air this Fall and Winter — wear ROOT'S TIVOLI UNDERWEAR.

For the outdoor worker and the office man there is a weight and style to keep you comfortable.

Go to your nearest dry goods, men's wear or department store—and buy your ROOT'S TIVOLI UNDERWEAR *now!*

YORK SAFES

The Annual Business Show

The 21st Annual Business Show will be held at the 69th Regiment Armory during the entire week.

Every business executive interested in time-saving and protective devices should not fail to visit this exhibition.

A cordial invitation is extended to executives to visit our exhibit—Booth Nos. 146 and 147—where YORK Fireproof and Burglareproof Safes will be on display.

We shall be glad to furnish tickets of admission to interested executives upon request.

YORK SAFE & LOCK CO.

55 Maiden Lane

"The First Touch Tells"

THE true tone of the Christman Piano inspires the player and thrills all lovers of good music. Yet, you pay no more for a Christman Piano

The Worthington Miniature GRAND $625

Terms if Desired

CHRISTMAN PIANOS

35 West 14th St.

753 Sixth Avenue

(42d to 43d St.)

HARLEM'S HAUNTED HOUSE — Interesting history of house built in 1720 by Johann Hermann Raub, given by Robert E. Livingston in The New York Times Magazine Section next Sunday.—Advt.

SMITH CONTRASTS TWO ROOSEVELTS

Quotes, Theodore the Elder Against Private Exploiting of State's Water Power.

AND SAYS SON IS SILENT

Governor Stirs Rochester Audience In Assailing Republican Policy on Natural Resources.

Special to The New York Times.

ROCHESTER, N. Y., Oct. 20.—Discussing at length the subject of water-power conservation, in which this city and vicinity are vitally interested, Governor Smith aroused an audience of more than 5,000 people tonight when he arrayed Colonel Theodore Roosevelt, the father against Theodore Roosevelt, the son and present Republican candidate for Governor.

Pointing out that the elder Roosevelt frequently had gone on record aggressively as opposing the surrender to private corporations of the nation's natural resources, including oil, coal and water, he contrasted the Colonel's denunciation of the corporations seeking to get control of these valuable possessions with the younger Roosevelt's silence on the same subject.

If Governor Smith has one pet subject over another in the matter of interest in the State's affairs, it is that of water-power development, and not in this campaign has he exhibited more earnestness in his remarks than tonight.

Cites Natural Resources.

"The exploitation of natural resources by private interests in the past has been comparatively easy where either dishonest officials or those that do not hold strong views on the necessity for conservation have been in charge of our affairs of government," said Governor Smith. "This is brought about mainly by the fact that so few people have any knowledge of these resources. For instance, how many people of the 120,000,000 that the country now holds had ever heard before the recent oil scandals of Teapot Dome or Elk Kills as natural resources for the oil supply for our navy? In our own State, how many people have any intimate knowledge of the Adirondack preserve or of our great water-power resources on the St. Lawrence and Niagara Rivers? How many people know the value to the people of this State of the Long Sault Rapids in the St. Lawrence River?

"It is this lack of understanding of our resources on the part of the great rank and file of the people that has made their alienation and exploitation in the past a comparatively easy thing."

The Governor referred to the oil scandals under the Republican Administration and, taking up the State's resources, said:

"Our great natural resource is water power. Millions of tons of coal are dragged at great expense into this State annually by railroads to turn the wheels of industry and to heat and light the homes and the farms of the State, while water power capable of generating an enormous amount of electrical energy for light, heat and power is running to waste. Hydroelectric development is a proven possibility. Private companies are now distributing electrical energy in the northern and western part of the State with the water taken from the Niagara River above the Falls. Modern inventions in the way of transmitting electrical energy make it possible, without destruction to the scenic beauty of Niagara Falls, and by damming up the St. Lawrence River, to bring the great power from these two spots in the State to practically every part of it.

Party Policies Contrasted.

"This being a known fact, the question must naturally arise in a person's mind, Why is it not developed? The answer to that is both of the great political parties that must in the first instance when in control of the Government of the State define the State's policy with regard to it have two conflicting opinions as to how the developments should be brought about.

"The Republican Party believes in private development under private ownership and private control for private profit. The Democratic Party believes in public development under public ownership and control for the benefit of all the people that are the real owners of the property.

"Prior to 1905 valuable grants of power to divert water from the Niagara River above the Falls were made by the Legislature to private interests, with no provision for a return of any kind to the State or to her people. So free was the Legislature in the grants that they approved before that period that the scenic beauty of Niagara Falls was threatened by the amount of water withdrawn from the river above the Falls. It became a matter of national concern, and Congress passed what was known as the Burton act, which, in effect, provided for a treaty with the Dominion of Canada, preventing any further diversion of water.

"The water-power interests of the State, defeated in their attempt to further despoil the Falls of Niagara, put their eye on the Long Sault Rapids in the St. Lawrence River, where engineers have estimated there is a possible development of 1,000,000 horsepower. Under our treaty with the Dominion of Canada 500,000 horsepower would be available for the people of the State of New York, and in 1907 the Republican Legislature by special act incorporated what was known as the Long Sault Development Company; and for a remarkably small consideration, which, when compared to the value of the grant, amounted to practically nothing, the Long Sault Development Company was permitted to construct dams at the Long Sault Rapids for the development of electrical energy.

"The same Legislature that gave away the Long Sault Rapids for a song hastened immediately thereafter, in order to allay public feeling on the subject, to enunciate by law a policy of State development under State ownership and State control, and placed upon the then Water Board of the State the duty of preparing a comprehensive plan for State development and submitting it to the Legislature.

Says Republicans Did Nothing.

"Following the well-established Republican custom of allaying public opinion by the passage of a law and thereafter doing nothing about it, no plan was submitted during the years that intervened between 1907 and 1914.

"Meanwhile the Democratic Party came into power in 1911, and the so-called Water Board was merged with the Department of Fish and Game and the first Conservation Commission was created. The Democratic Conservation Commission immediately after its organization in the Summer of 1911 took up the duty imposed upon the old Water Board and proceeded to prepare a plan of State-wide development. Before this could be done, however, it was necessary to recapture the valuable grant made to the Long Sault Development Company.

"In 1913, under a Democratic Administration, the charter of the Long Sault Development Company was repealed, and this great water power was returned to the people, to whom it belonged. After a bitter struggle in the courts the repeal of the charter was sustained by the Court of Appeals. On behalf of the State the action was conducted by a Democratic Attorney General. Not only has the Democratic Party all during my time in public life protected the State from the despoilers of our water-power resources, but it has taken definite and forceful action to undo the wrong that was perpetrated by the Republican friends of private power interests."

Governor Smith detailed at some length the efforts of his Administration to bring about public development of water power under public ownership and control, and the steady refusal of the Republican Assembly to permit it. He pointed out that the Republicans refused to allow an expression by the Legislature that the State's water powers were never to be sold or leased to private interests, and added:

"So that we find as the end of a long drawn-out quarrel the real motive behind Republican inaction on the whole question of water power development. On this, as on many other subjects, they never advanced. They acted strongly by the old-time reactionary idea that nothing should ever go into the law of the State that would prevent the alienation of this property, even after the State developed it.

"Not only did they stand against a public ownership declaration of policy in the proposed water power bill, but they refused absolutely to abolish the Water Power Commission, still in existence, that might under their administration give these power resources on fifty-year leases, which practically amounts to giving them away.

"Strange it may seem, but it is nevertheless true, this policy was adhered to by the Republican Assembly in the very year that the national Administration of their own party stood convicted before the whole country of giving away the public resources in the oil fields of the West.

Tells of Adirondack Scheme.

"The private water power interests in this State have been insistent in their desire to grab the public domain, but, not satisfied with the power possibilities that they were seeking on the two great rivers, they sought power development in the Adirondack Mountains, and in 1923 there was submitted to the people a proposal to amend their Constitution to permit the flowing of 3 per cent. of the Adirondack lands for power development.

"The people of the State of New York on last election day, in no uncertain terms and by a substantial majority, declared, when they defeated that amendment, that they stood for public development and for the preservation of the Adirondack preserve from the despoilers that would use it for private gain and private profit. I denounced the proposed amendment in a proclamation that was broadcast throughout the State. I called the people's attention sharply to what was sought to be done.

"It is a rather strange coincidence that just ten years ago this very month, Theodore Roosevelt, the father of the Republican candidate for Governor, speaking in the city of Watertown, had the following to say:

"'You have here in this section a most valuable asset in your natural water power. You have elected too many men in the past who have taken what belongs to the nation. Coal and oil barons cannot compare to water power barons. Do not let them get a monopoly on what belongs to this State. There has been a persistent effort to give private corporations control of the water power in this country. There has been an effort to give that control to the aluminum trust. If the aluminum trust makes its money fairly, all right, but when it gets money and power by taking the natural resources of the State, it is time for us to object. Do not give up your water power for a promise of quick development. We are poor citizens if we allow the things worth most to get into the hands of a few.'"

Says Aluminum "Trust" Sought Control.

"President Roosevelt knew exactly what he was talking about, because the Long Sault Development Company was no other than the Pittsburgh Aluminum Company, and the applications now on file before the present Water Power Commission also came, under different corporate names, however, directly from the Pittsburgh Aluminum Company.

"The Democratic administration during all my term has refused permission to the Pittsburgh Aluminum Company, or, for that matter, to any other private company, to exercise any private control whatever over the resources that belong to all the people of the State.

"My opponent traveled this month over the very ground covered by his father ten years ago, and ten years from the very day that his father made the speech that I just quoted from he appeared upon a public platform in Watertown and had not a single word to say about water power development, not a single word. In the course of his travels to Watertown, where his father spoke on this subject ten years ago, he passed the site of the Long Sault Rapids, but he devoted his entire time to inquiries about friends and neighbors along the line.

"His speech of acceptance contains some vague generalities about the conservation of our natural resources, and I am sorry—in fact disappointed—to see in that speech on this important subject that he relied entirely upon the Republican platform. The man that wrote the water-power plank in the Republican platform knows as much about water-power development in this State and all of the conditions surrounding it as I know about the rise and fall of the tide in the China Sea.

"If the Republican platform is right, then the Republican majority in the Assembly last Winter did not know what they were doing, because the platform contains this extraordinary declaration:

"'We condemn the present Democratic Administration for its failure to prosecute the case begun by the preceding Republican Administration to determine the question of ownership of power on our boundary streams, which case was pending in the Supreme Court of the United States when this Administration was inducted into office. Until this question is settled and the status of our State determined, it is folly to talk of the development of power by the State, because our other possibilities are negligible.'

"If this were not a question of serious moment to the people of the State of New York, the declaration which I just read from the Republican platform might be looked upon as a huge joke, but under the circumstances it is pathetic.

Explains Status of Suit.

"The suit was not dropped. The present Administration prosecuted the suit up to the point where the Federal authorities asked that it remain in statu quo until some overt act was committed by the Federal Government indicating an intention to take possession, and we were assured by the Federal authorities that if the State would develop the water-power possibilities the Federal Government would concede our right to do it.

"So we find now, after all the discussion, after all the study, and after all the research, not only has the Republican Party refused to do anything about it, but it exhibits an utter lack of understanding of the whole subject. Therefore, in accordance with the speech of acceptance delivered by my opponent, in which he places his reliance on the Republican platform, the people of the State are in effect told that nothing can be done, that the great water powers must continue to run to waste until the Republican Party, assured of a new lease of power, can make some disposition of them to private interests for private profit, in keeping with the history of their treatment of the question for the last twenty years.

"I have had an important part in this water-power controversy since 1912, and as far as I am concerned, I will never yield in the slightest degree to any policy that means the alienation of this great God-given resource that I hold to be the property of all the people of the State.

"Where does the Republican Party stand? Where can it possibly stand? The history of the question, disclosed by its attitude, and even today, in the face of the public indignation over this whole question of the giving away of public property, they steadfastly stick to their Bourbon principle of making somebody a present of public property.

Cites Roosevelt's Stand.

"My opponent need not discuss this question. He has already taken his stands when he said in his speech for acceptance:

"'The conservation of our natural resources as expressed in our platforms for the protection of our waters for power uses and human consumption,' &c., &c.

"He has pinned his hopes upon, and fixed his policy in accordance with the Republican plank on water power, and that means nothing. It holds out no hope to the people for any kind of development and certainly none for public development.

"I hope very earnestly that the people of this State are awake to the sharp issue here drawn, and if they are, I am confident that not only in their own interest but in the interest of the generations to come they will cast their lot with the Democratic theory that was intended to protect their own property from the private spoilsmen.

"My Republican opponent, in the course of his speech, said that the Democrats of this State must defend the record of their party in the nation. If that applies to Democrats, it must also apply to Republicans. If that be true, what, then, is his defense, not only of the long record of his party in this State, as far as water power is concerned, but what possible defense can he make of his party in the nation, so far as the oil reserves are concerned?"

The local leaders predicted that the Governor would do almost as well here this year as he did two years ago, when he carried Rochester by 6,000 plurality and Monroe County by nearly 500.

On the trip from Buffalo Governor Smith met with an unusual impromptu reception at Batavia, where more than half the population of about 2,000 was at the station. When they were told the Governor could not make a speech, as he wished to conserve his voice for the night meeting and already had developed hoarseness, many in the crowd yelled that they just wanted to see the Governor and shake his hand.

Governor Smith will leave here at noon tomorrow and make his next stand at Syracuse for an evening meeting.

R. U. JOHNSON HAILS DAVIS AS REAL LEADER

Former Ambassador Approves His Views on Foreign Affairs and the Tariff.

Special to The New York Times.

WASHINGTON, Oct. 20.—Robert Underwood Johnson of New York, who was Ambassador to Italy under President Wilson and former editor of The Century Magazine, made a statement today through the Democratic National Committee in which he outlined his reasons for supporting John W. Davis for President. In part it was as follows:

"I shall vote for Mr. Davis because I believe not only that he is right and patriotic on the great questions now before the people, but because his general qualifications for the Presidency in character, experience and ability are unique. I believe it is fair to say that since the Civil War we have had no one who by temperament, sympathy, knowledge and imagination is so well equipped to deal with foreign affairs.

"The League of Nations has amply justified itself. If there was ever any timidity of the Republican type among the nations, big or little, who have adhered to it, this has given way before the admirable results which must be placed to its credit.

"On the tariff Mr. Davis sounds no uncertain note. He is showing himself a defender of the interests of the whole people.

"It is ridiculous to say that the only issue in the campaign is the character of Mr. Coolidge. You cannot elect a Republican President without electing the Republican Party, which is now as much as ever the tool of the privileged classes.

"The conduct of government is not a matter of much-vaunted 'common sense,' but of uncommon sense, combined with natural leadership, a quality for which Mr. Davis has become conspicuous. I believe he would make not merely a wise but a great President."

SEES A COOLIDGE CONGRESS

Chairman Butler Says La Follette Has Failed in West.

Special to The New York Times.

WASHINGTON, Oct. 20.—In a statement given out today through the Washington headquarters of the Republican National Committee, William M. Butler, President Coolidge's campaign manager, in predicting that Mr. Coolidge would not only be elected, but would have a Republican Congress to support him, intimated that Senator La Follette had abandoned his tour to the Pacific coast because he had not made headway with Eastern and Middle Western voters, and felt obliged to return to those sections.

"I think the voters can explain this indecision," said Mr. Butler.

Part of what the Republican campaign manager had to say was devoted to a contention that "the only program" of John W. Davis and Senator La Follette "is to carry on joint attacks on the President." Mr. Butler also stated that there was an "open alliance of the Democratic and Third Party leaders in certain States to throw the election into Congress."

He asserted that this had "stiffened the determination" of voters to vote for President Coolidge and that "the program of the Third Party for the destruction of the Constitution, the virtual abolition of the Supreme Court and the public ownership of railroads has aroused the people to the gravity of this election and the importance particularly of their individual votes."

BRYAN SPEAKS IN OLD HOME

In Waterloo, Ill., Candidate Assails the Republican Tariff.

WATERLOO, Ill., Oct. 20 (Associated Press).—Speaking from a platform in the little Monroe County courthouse where his father, Silas L. Bryan, once sat as a judge, Governor Charles W. Bryan, Democratic candidate for Vice President, opened his native State campaign here today with a plea for support of the Democratic Party, "the only party that is organized today from coast to coast, capable of restoring people's rule in every State in the Union." The address was his first of the campaign east of the Mississippi River.

Discussing agriculture, Mr. Bryan said the Democratic Party was made up of citizens who came from the agricultural States of the South and Middle West, all of whom realize that the welfare and prosperity of all depends upon the success of the farmer.

Declaring his party was the father of all progressive legislation that caused widespread prosperity throughout the nation, Governor Bryan asserted these conditions were radically changed four years ago by a high tariff.

Governor Bryan pointed to results of the present Senate Committee investigating campaign contributions as indicating the beginning of another drive on the part of the Republicans to fight for another four years to permit these small groups to compel the people to pay tribute to them.

DEMOCRATS TEST RADIO.

Offer Set as Prize In Contest Among Davis's Wireless Audience.

WASHINGTON, Oct. 20.—The Democratic campaign management today offered a radio set as a prize in a contest to test the effectiveness of John W. Davis's speeches upon his vast wireless audience. Robert W. Woolley, Chairman of Publicity, made the following announcement:

"John W. Davis, the Democratic Presidential nominee, is on tour of the country and his speeches will be broadcast from Louisville, Cleveland, Jersey City, Brooklyn, New York and other cities. How far are these speeches being heard and what impression do you get from them?

"To determine the extent of interest in political speeches over the radio, the Democratic National Committee will give a prize of a handsome radio set to the radio fan who sends to the Publicity Bureau of the Democratic National Committee the best fifteen-word statement why John W. Davis should be elected President, accompanied by a statement not exceeding fifty words of some striking thing in one of Mr. Davis's speeches, caught by radio, and the time it was received over the radio.

Roosevelt Meetings Announced.

The Republican County Committee at White Plains announced yesterday that Colonel Theodore Roosevelt would speak in Westchester County a week from tomorrow, afternoon and evening. He will speak at Port Chester, New Rochelle, Mount Vernon, Tuckahoe and Yonkers. On the same day United States Senator James W. Wadsworth will speak in Port Chester and New Rochelle.

ROOSEVELT OFFERS FARM PROGRAM

Would Expand Standardizing Service and Foster Co-operative Marketing.

URGES SELF-HELP AS CURE

Tells Cornell Audience That the Farmer Must Solve His Own Problems—Upholds Farm Council.

Special to The New York Times.

BINGHAMTON, N. Y., Oct. 20.—For the first time during his present campaign trip Colonel Roosevelt today abandoned for one meeting the set speech from which he has been drawing for all his appearances and delivered a prepared address on a single subject, as Governor Smith does nightly. This happened at Ithaca, where he talked on his farm program to a crowd which filled the Lyceum Theatre to capacity.

In seven other large meetings before his arrival in Binghamton he reverted to his usual semi-extemporaneous method.

In proportion to the size of the city, Binghamton tonight gave Colonel Roosevelt the most enthusiastic reception of his campaigning tour so far. Hundreds of people lined the streets for the night parade and cheered the candidate on his way to make his speech.

At the local high school the police shut the doors after the last person had been admitted who could squeeze into an aisle or passageway. Later the crowd tried to storm the entrance and the glass in several doors was shattered.

While the crowd inside listened to other speakers, Colonel Roosevelt addressed an overflow meeting outside. Then he made his regular address, in which he accused the State Administration of delay in hospital repairs with particular reference to the Binghamton State Hospital.

Recalling that he had voted for the $50,000,000 bond issue to modernize the institutions, and that the last Legislature had made $12,500,000 available, he said:

"Hardly a shovelful of dirt has been turned. The work will now probably have to be put off till Spring, which will make it a year and a quarter after the funds were appropriated and the program agreed upon.

Subsequently he addressed a meeting of negro Republicans further downtown. The excitement and strain of the day and night meeting plainly told on him and he was palpably tired as he wrestled with his last address of the day.

Says Farmer Needs Self-Help Chance.

Speaking on agriculture at Cornell University today, Colonel Roosevelt, alluding to decreasing populations of rural counties, inferred that farming was becoming unprofitable and said this worried him.

"If I said that I was sure I could cure the troubles our farmers are suffering from during the next two years," he said, "I would be a good old-fashioned political liar, and I do not intend to be.

"The agricultural problems are in the main those of marketing, standardization and cooperation. Production does not rank at this time with the other three. What the farmer needs now is not so much advice, but the opportunity to help himself."

"Marketing standardization and shipping point inspection are very important in this connection. Standardization is the standardization and grading of products. Shipping point inspection means that the products are inspected by governmental agencies and certified as to grade and condition at the point of shipment, so that when the products reach the market they have a certificate which shows their grade and condition. As a result of this, all trouble coincident to bargaining is avoided.

"The Department of Farms and Markets in cooperation with the Federal Department is now carrying on the standardization and shipping point inspection service on potatoes, cabbage and lettuce. State inspectors look over cars of those products. They certify as to their grade and condition. When they arrive in the markets they are accepted without question as certified.

Would Expand Marketing Service.

"From many talks I have had with farmers, I am sure this service is a real practical convenience to them and they appreciate it. When Governor, therefore, I propose to urge the expansion of this marketing service as an aid to the farmer in transacting his business.

"It is my opinion that the market reporting service, not only of the State but of the nation and the world, should be more complete. It should be complete enough to give a basis for comparison. It should give information on the world supply. It should show whether the crop is larger this year. It should show the number of cars in the market places and the number of cars that are actually rolling.

"If the farmers are in possession of information of this sort they can take advantage of it by changing their routing, and both farmer and consumer will benefit thereby.

"Over and above the two services of which I have spoken, I consider cooperative marketing to be of vital importance. Cooperative marketing is not now untested. It has met the severest tests and has come through successfully in most cases.

"There have been failures among the cooperatives in this State. In general, however, I believe the failures to be due rather to some fault in organization than to the unsoundness of the plan.

"We have at this time permissive legislation to cover cooperation, but in addition I believe the State can and should put itself more fully in the position where it can give advice and information where desired to sound cooperative organizations of farmers."

The Republican candidate promised to do what he could as Governor to help in the education campaign for the eradication of bovine tuberculosis and insect pests. He urged the fostering of the State Fair and educational institutions, such as Cornell and Syracuse Universities.

Pointing out the non-partisan character of the State Council of Farms and Markets, he condemned the Democratic proposal to abolish the council and substitute for it a commissioner appointed by the Governor as destructive of the policy of continuity and non-partisanship.

Leaves Solution to Farmers.

"I do not pretend to know all the problems of the farmers," he said in conclusion. "I do not pretend to have the technical knowledge to tell him all that he should or should not do. I propose to listen to him and hear what he says and form my ideas of what may be practical in his interest. I believe that what he needs is opportunity to help himself."

"Fundamentally, the solution of his problem will be devised by him. The help for the farmer will come from the farmer with the assistance and cooperation of the Government. Concretely, I shall extend the service now furnished him in standardization and certification of products for marketing.

"I shall back up the work for the elimination of diseases such as bovine tuberculosis and the other plagues which destroy his produce. I shall give sympathetic attention to the institutions in this State wherein farming problems are studied and taught, and I shall endeavor to develop and broaden the opportunities for advice and aid on the all-important problem of cooperation.

"Over and above all of this, I shall never permit our State farming institutions to become the prey of partisan politics. Such action is as fundamentally wrong and improper as making the head of the Cornell University or any of the great educational institutions a political appointee.

"Here at Ithaca I cannot refrain from speaking a moment on the Home Bureau. To me the Home Bureau is one of the most progressive and appealing developments in our State, the unit on which our civilization is based. Anything that can be done to further the home furthers the citizenship of the country. Behind the farmer, behind every one of us in the community, lies our home."

B. Altman & Co.

Chauffeurs' Livery

Correct in Style, in Quality and Value

Suits, coat and trousers, of Oxford gray worsted whipcord $45.00

Overcoats of Oxford gray all-wool frieze, wool-lined, at $42.00

Raincoats of black rubberized double-texture cassimere, at $25.00

Caps, to match suits 3.75

Gloves, black or tan leather

1-clasp model . . . . . per pair $2.75

Strap-wrist model . . . . . per pair 4.25

Puttees, straight or wrap fashion, of black or tan leather, per pair $10.00

(Sixth Floor)

Madison Avenue - Fifth Avenue, New York

Thirty-fourth Street · Thirty-fifth Street

AIR MAIL SERVICE

B. Altman & Co.

Fur Choker Scarfs

The smartness of the wrap-around collar is definitely established!

Paris takes the soft flat furs, deftly twists them into gay bows, and the "chic" woman wears her flattering fur collar to emphasize the youthfulness of her trim frock!

Paris Reproductions in

Ermine · American Broadtail · Mole

Squirrel · Baron-Duke · Beaver

(Third Floor)

Madison Avenue - Fifth Avenue, New York

Thirty-fourth Street · Thirty-fifth Street

AIR MAIL SERVICE

ADVERTISEMENT.

Good News For Coffee Lovers

There is now a coffee without caffeine. An exquisite blend—as fine a coffee as you ever tasted. And the flavor and aroma are intact. We simply remove a tasteless drug, the source of coffee's harm. All the delights remain, all the quick bracing effects. Now all may drink coffee at its best.

Send for free ten-cup test package.

KAFFEE HAG CORPORATION

1533 Davenport Ave., Cleveland, Ohio

DIRECTORY OF APARTMENTS

A GREATER number of apartments, furnished and unfurnished, are offered in The New York Times than in any other New York newspaper.

The New York Times

Announcements in the Apartments to Let columns are classified for convenience according to location.

SALESMEN ATTENTION

To those salesmen who are genuinely interested in substantially increasing their sales, we will mail without charge a copy of a booklet,

"SALESMANSHIP IN A NUTSHELL."

The information contained in this booklet has already helped hundreds of salesmen to increase their incomes.

ADDRESS OR TELEPHONE:

LASALLE EXTENSION UNIVERSITY

112 W. 42nd St., Bryant 8920

Open evenings:

Bryant Office, 16 East St. Tribune Bldg.

LA FOLLETTE GIVES HIS RAIL PROGRAM

He Declares in Omaha That He Would First Submit Ownership Facts to People.

SEES PLOT AGAINST HIM

He Accuses Road Officials of Trying to Defeat Him—Reads an Alleged Letter.

Special to The New York Times.

OMAHA, Neb., Oct. 20.—Senator La Follette invaded the State of Governor Bryan and in an address at the Auditorium tonight delivered a slashing attack against the railroads. He accused them of being "actively engaged in this campaign in a desperate effort to defeat the Progressive ticket and to elect either President Coolidge or Mr. Davis."

Fully 10,000 persons jammed the hall to listen to him. They stood in the back, on the sides and behind the last seats in the balcony. Several thousand were turned away. The speech was broadcast by WOAW.

Senator La Follette read an order purporting to have been sent on Oct. 6 by H. E. Alden, Superintendent of the Dakota division of the Chicago, Rock Island & Pacific Railroad, from Estherville, Iowa, to "all agents, roundhouse foremen and section foremen," directing them to form "either Coolidge or Davis clubs," and "put forth every effort to elect a President who will be fair to not only the employes but the railroads as well."

He read the letter as follows:

Chicago, Rock Island & Pacific Railway, Office of Superintendent, Dakota Division, Estherville, Iowa, Oct. 6, 1924.

Circular No. 134.

All agents, roundhouse foremen and section foremen:

Now that the political issue is becoming quite strong and I am sure employes do not want our railroads hampered, as it looks the Third Party expects to do, it is necessary that we put forth every effort to also to President who will be fair to not only the employes but the railroads as well. It is therefore desired that we put forth our efforts to support either Mr. Coolidge or Mr. Davis.

It has been suggested—and I would like to see it done just as far as possible—that clubs be formed, either Coolidge or Davis clubs, at each station where one can be formed. The agent can either act as Chairman or get the roundhouse foreman or section foreman to act as Chairman and the agent act as secretary and treasurer; but get busy and organize a club at each station and get whatever members you can to join your club.

I would like to be advised as fast as clubs are organized, giving me names of Chairman, secretary and treasurer and approximately the number of voters who belong to your club. Any club organized, no matter how small in number, will help some; so please get busy with this and furnish me any names or officers there are.

H. E. ALDEN, Superintendent.

Says Roads Gained $1,500,000,000.

Senator La Follette recited the reasons for his fight to repeal the Esch-Cummins law and he made the following specific charges:

"The railroads are now contending for the establishment of a valuation which will be at least $10,000,000,000 in excess of the actual prudent investment and this means at least $550,000,000 every year in increased freight and passenger rates.

"The 5½ per cent. guarantee to the railroads actually means 16 or 17 per cent. on the real investment behind the railroad stock.

"The railroads have spent millions in propaganda to convince the people that freight increases of $1,500,000,000 were due to wage increases, but the $564,000,000 wage increase has been withdrawn and the Railroad Labor Board has actually decreased wages $575,000,000, or $11,000,000 lower than the 1920 wages.

"The rate increase was $1,506,000,000, nearly $1,000,000,000 greater than the wage increase.

"By reducing the number of railroad employes, the wages paid railroad workers in 1923 was actually $690,000,000 less than in 1920."

Would Not Rush Ownership.

Replying to the attacks on the Progressives that they favor Government ownership of railroads, Senator La Follette declared that they did not propose "to undertake any ill-considered experiments in public ownership of railroads or along any other line."

When the Progressives were ready to move in that direction, he said, they would counsel with the best transportation, legal and financial experts available, would then study the results of Government ownership in other countries, and after the details had been worked out in practical form they would then submit them to the country, "in the form of reports, so that any defects may be exposed."

He called for the repeal of the Esch-Cummins law, the abolishing of the Railroad Labor Board and for the enactment "in their place of the Howell-Barkley bill."

When the Esch-Cummins law was being debated in the Senate, he asserted, he analyzed it line by line and paragraph by paragraph, and showed "by comparing the language of the bill with the testimony of railroad officials and their lobbyists that the bill was written largely in the interests of these officials and their lobbyists." A charge "that has never been disproved."

Says He Will Carry the East.

In conclusion, Senator La Follette said he was turning east from Omaha because he felt that the Progressives had a chance of winning by carrying some of the Eastern States. He predicted a political landslide of the territory between New England and all the Northern States between the Atlantic and the Mississippi. He added:

"I did not enter this fight to throw the election into the House or the Senate. I went into this fight as I have gone into every other fight in my entire public career. I went in to win. I say that Coolidge and Davis are already defeated. They know it and their managers know it. That is the reason they are talking about throwing the election into the House. For 100 years every Presidential election excepting one has been settled by the votes of the people. This one is going to be so settled.

"The people are going to the polls on Nov. 4 and elect a Progressive ticket by a majority that will astound its most enthusiastic supporters."

SHENANDOAH RIDES STORM.

Weathers Fog and 60-Mile Gale and Flies Over San Francisco.

SAN FRANCISCO, Oct. 20.—The dirigible Shenandoah arrived over San Francisco at 3:05 P. M. today and sailed over the business section for a half hour. A mosquito fleet of airplanes from Crissy Field and a flock of inquiring seagulls followed her.

She was first spoken off Point Bonita, six miles to the north, at 2:40 P. M. For an hour before this her great envelope, steel gray against the western sky, could be seen by the thousands of eager watchers on the roofs of buildings and in the streets. Off the Golden Gate she bent inland and manoeuvred for altitude.

ABOARD THE SHENANDOAH, OFF POINT ARENA, Cal., Oct. 20.—After a four-hour fight today with a sixty-mile-an-hour gale through alternate fog and gusts of driving rain, the Shenandoah found her way out of the centre of the storm and picked up headway again along the California coast.

SEATTLE, Oct. 20.—The Sand Point (Wash.) aviation field is the logical North Pacific base for heavier-than-air machines and the Camp Lewis (Wash.) field the most feasible location for a dirigible hangar, Rear Admiral William A. Moffett, Chief of the Naval Bureau of Aeronautics, said yesterday after an inspection of the two sites.

Martin W. Littleton to Speak.

Martin W. Littleton will speak at a dinner of the American Defense Society at the Hotel Commodore tomorrow night, in an effort to show that revolutionary forces are supporting the La Follette candidacy as the first step in an attempt to secure control of the Government. Elon Huntington Hooker will preside.

COST OF LIVING GOES UP.

Increases Nearly 1 Per Cent. in 29 Cities in Three Months.

WASHINGTON, Oct. 20.—The cost of living in the United States increased 9-10 of 1 per cent. from June to September of this year, although for the year period beginning with September, 1923, the general level decreased by the same amount. These changes, as set forth in a statement today by the Bureau of Labor Statistics of the Department of Labor, disclosed a net general increase of 70.6 per cent. from December, 1917, to September, 1924.

Increases between June and September were led by 1.8 per cent. in Mobile. Boston was second with 1.7 per cent.; Houston reported 1.6; Portland, Me., and Birmingham, 1.5; Scranton, 1.4; Richmond and Jacksonville, 1.3; New Orleans and Indianapolis, 1.2; Portland, Ore., San Francisco, Los Angeles and Cleveland, 1.1; Buffalo, 1.0; Memphis, 0.8; Pittsburgh, 0.7; Chicago, Norfolk and Washington, 0.6; New York, 0.5; St. Louis and Savannah, 0.4; Cincinnati Denver and Baltimore, 0.3, and Atlanta, Seattle and Philadelphia, 0.1.

Only three of the thirty-two cities showed decreases. They were Detroit, 0.6 per cent.; Minneapolis, 0.3, and Kansas City, 0.1.

IN THE OWNER'S FAVOR

Under our Guaranteed Limit of Cost any change in the figure is inevitably in the Owner's favor—it cannot be exceeded, but it can be reduced, and it frequently is.

THOMPSON-STARRETT COMPANY

Building Construction

Best & Co.

Fifth Avenue at 35th St., N. Y.

We Have It

THE VELVETEEN OVER-BLOUSE COSTUME THAT *INA CLAIRE* WEARS IN HER NEW PLAY

Chanel created it and these are the first replicas shown in New York.

BLOUSE — 19.75
SKIRT — 19.75

ANOTHER Best achievement for if ever a fashion was booked for success it is this one; the most popular couturiere in Paris created it—the best dressed young woman on the American stage chose it for her new play—and the editor of a famous fashion magazine predicted it would be the frock of the winter.

Sold in the Blouse Dept.—Main Floor

MADE BY THE MILE
Reg. U. S. Pat. Off.
SOLD BY THE FOOT

Mount Partition

WHOLESALE
RETAIL

SIMPLICITY

THE files of the Patent Office contain accumulations of inventions too complicated to be practical.

Thirty-two years ago Mount & Robertson, Inc., revolutionized New York offices by making standardized partition "BY THE MILE"—more economical, more lasting, more beautiful, more *practical* than special office carpentry. Binding patents protect a simplicity that's easier for the carpenter.

A typical letter: "*This concern has installed thousands of feet of oak and glass partitions throughout our various buildings during the past ten years. They have also installed most of the counters and fixtures in our commercial offices.*

The quality of their work has been most pleasing. G. K. M." (name on request).

Years of experience have perfected genuine Mount Partition as proven by its higher salvage value.

If you buy on price alone—consult us for staple figures. Remember, there is one standard—the original—backed by an experience of 32 years in proper design and installation.

Examination of a miniature Mount-Partition shows how the patented pin locks two sections rigidly—without screws or fastenings. Ask to see it.

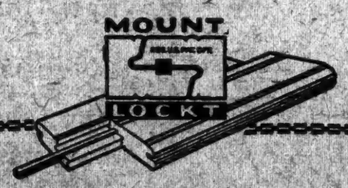

MOUNT & ROBERTSON, *Inc.*
Established 1892
41 Beaver Street
BROad 1957

B. Altman & Co.

For Misses

Smart New Frocks

of Unusual Value

$36.50, 39.50, 45.00, 68.00

Six styles, three are French copies all feature the chic fashions of the moment

Of velvet, crepe satin and georgette combined with velvet in types for afternoon and evening restaurant wear. A copy of Patou's new flare model, which is exquisite, two frocks with the shoulder gardenia, a straight line velvet with a wide gold leather belt indicate their smartness. In black and the fashionable reds, blues and browns

Each price is outstandingly low for the fine quality and new styles represented

(Third Floor)

Madison Avenue - Fifth Avenue, New York
Thirty-fourth Street — Thirty-fifth Street

B. Altman & Co.

A Phenomenal Sale of

Embroidered Shawls

Remarkably priced for To-day

$125.00

The sumptuously colored and embroidered Chinese Silk Shawls always in favor for evening wear

The collection is very choice, each shawl exquisite in design and color with hand-knotted fringe of pure silk. In black or white with gorgeously colorful embroideries. Full sizes, 60 inches square

The value is unique, extremely fine pieces being included at the price

(Third Floor)

Madison Avenue - Fifth Avenue, New York
Thirty-fourth Street — Thirty-fifth Street
AIR MAIL SERVICE

Franklin Simon & Co.

A Store of Individual Shops

FIFTH AVENUE, 37th and 38th STS.

For Mademoiselle (14 to 20 years)

First Appearance on Fifth Avenue of O'Rossen's Latest Origination

"THE CLUBMAN SUIT"

THE SUIT WITH BOTH THE LONG AND THE SHORT COAT

A Suit which may be worn in four different ways. . .

145.00

Exact Copy

Of rich wool suede—the long coat tuxedo facings of velvet. Oxblood, brown or black.

MADEMOISELLE'S SUIT SHOP—*Third Floor*

Franklin Simon & Co.

NEW AND SMART IN EVERY WAY

For Mademoiselle (14 to 20 years)

FROCKS OF SILK CREPE ROMA BORDERED WITH FLYING SQUIRREL FUR

—with circular front flare, fashionable wide fur banding and the new long streamers which tie to give the becoming neckline.

59.50

Exceptional in fashion and value

Here is a frock that typifies the smartest modes of the moment for Mademoiselle—in the colors that Mademoiselle has made her own—Chinese red, Japanese blue or black.

MADEMOISELLE'S FROCK SHOP—*Third Floor*

Franklin Simon & Co.

For Madame and Mademoiselle

Bramley EVENING SLIPPERS ARE OF IMPORTED GOLD OR SILVER BROCADE

Registered in U. S. Patent Office

The feet of youth are shod with gold or silver when they dance. And everyone has feet of youth when shod in Bramley Slippers!

12.50

With single strap, rounded toes, the smart Bramley "cut-outs," feather-edge sole, and Baby French or Bramley heel.

EVENING SLIPPER SHOP—*Fourth Floor*

Entire Contents Copyrighted, 1924, by Franklin Simon & Co., Inc.

NEGLECT IN STRIKE DENIED BY PETERS

Ex-Mayor Demands Boston Post Retract Charge He Was Absent on Eve of Police Walkout.

CALLED TROOPS IN MORNING

Coolidge Had Refused Them, He Declares in Letters to Newspaper and Ex-Attorney General Wyman.

Former Mayor Andrew J. Peters of Boston issued the following reply in New York yesterday to an editorial appearing in The Boston Post of Oct. 20:

"Editor Boston Post:

"In the editorial column of The Post of Oct. 20 you make again certain statements in relation to the police strike in Boston which are not true. In regard to the statement which you attribute to Governor Coolidge

When the Mayor and Police Commissioner met in my office Tuesday afternoon I told the Mayor that he was authorized, under the law, to call out the militia within the limits of the city, and that I stood ready to call out other units of the State Guard on his request.

"You assert not only facts which are untrue, but you assume an ignorance of the law of which I trust the Governor is incapable. At the time of the conference the conditions did not give me the authority to call out the militia and no Governor with a knowledge of the law could have possibly called upon me to do so. No such statement has ever been made before by a person of sufficient responsibility to require a denial. In my conference with the Governor and Police Commissioner Curtis I was assured that 'measures had been taken that will afford ample protection to the people at large.' Even had I the authority, it is ridiculous to suppose that I should have given orders to the State Guard against the expressed opinion of its commander-in-chief, the Governor, or have taken over the control of the police of Boston against the wish of the Governor's subordinate, the Police Commissioner.

Peters's Account of Night of Strike.

"The Post further makes the statement in regard to me that 'he was in bed fast asleep twelve miles away from the city in his country home. He never knew what had happened until his secretary, unable to reach him by telephone during the night, rushed up by automobile early in the morning with the newspapers, and not until then, fourteen hours after the riots began, the Mayor made efforts to get on the job and call out the State Guard.'

"This is an absolute falsehood. No foundation of fact whatever exists for this statement and I demand its complete and absolute retraction by The Boston Post. On the night of the police strike I never left the City of Boston. I spent the night in my home, 310 South Street, Forest Hills. Every opportunity existed to communicate with me and my secretary was at the house at least once during the night. The following morning I was at City Hall at 8 o'clock. Communications taking over the Police Department, calling out the militia and asking the Governor for additional troops were immediately dispatched, and every one of these was sent from my office before any communication from outside the office, from either the Governor or Police Commissioner was received. From 8 o'clock in the morning on Wednesday until 8:30 that evening I left my office. At about 8:30 o'clock I went to police headquarters and was present there and on the streets later and was all night available from headquarters. During the entire time of the police situation I never once was outside the limits of the City of Boston.

Says He Took Command in Morning.

"The Post further says: 'Later in the day he appealed to the Governor for the services of the entire State Guard and this gave the Governor his opportunity to take command of the situation in legal fashion.' This is again false. I asked the Governor for the additional regiments of the State Guard early Wednesday morning, Sept. 10. The Governor did not take this opportunity to take command. He took command of the State Guard after order had been restored the following afternoon, Tuesday, Sept. 11, about 4 o'clock.

"The Post further states: 'Had Mayor Peters elected to protect the city with the Boston units alone, the Governor would have remained out of the situation.' The neglect of the situation until the strike had gotten headway was not due to me and that made it necessary to have additional forces. Those additional forces were under my command from Wednesday morning, Sept. 10, until the following afternoon, by which time order had been restored.

"In connection with this subject, I wish to call attention to a letter that I am sending to Hon. Henry A. Wyman, ex-Attorney General, in reply to a statement issued by him several days ago.

"I am surprised that The Post should subject me again to misrepresentation and statements the falsehood of which could be ascertained by ordinary care.

"ANDREW J. PETERS."

Challenges Wyman on Facts.

This is ex-Mayor Peters's letter to ex-Attorney General Wyman:

Oct. 20, 1924.

"Hon. Henry A. Wyman, Exchange Building, Boston, Mass.:

"My dear Mr. Wyman—Great publicity has been given recently to two statements purporting to have been made by you regarding the Boston police strike in 1919. The accuracy of these two statements I challenge.

"The first is a statement of a half truth and quite as misleading as if wholly false. The second is not in accordance with the fact.

"The first of the two challenged statements is this:

"'Mayor Peters had every authority to call out the State Guard in the City of Boston without going to the Governor.'

"I did not have 'every authority.' Such authority as the Mayor possessed was limited to the existence of actual tumult, riot or mob, 'or when such tumult, riot or mob is threatened.' (Stat. of 1917, C. 327, Part 1, Sec. 26.)

"On the evening of Tuesday, Sept. 9, rioting and tumults broke out. The moment this happened, which gave me unquestioned authority I took action.

"Your statement implies that I should have acted before because violence was threatened, but what are the facts that you, then acting as Attorney General by Governor Coolidge's appointment, must have known?

"On Sunday, Sept. 7, being apprehensive on account of the threat of strike, an endeavor was made by the Citizens' Committee, of which James J. Storrow was Chairman, and the Mayor to confer with Governor Coolidge, but he was not at his office.

"On Monday, Sept. 8, at a conference with Governor Coolidge in the evening, we, the Citizens' Committee and the Mayor, urged upon Governor Coolidge the seriousness of the situation if a great majority of the police should leave their posts. We urged that the Governor should have not less than 3,000 or 4,000 troops in Boston on the following day, Sept. 9, either upon the streets or ready in the armories for instant service.

Says Coolidge Declined to Act.

"Governor Coolidge, as Commander-in-Chief, had full authority under the Constitution to do what the Citizens' Committee and Mayor requested and urged.

"The Governor declined to act.

"On Tuesday, Sept. 9, it was announced in the morning that the police would carry out their purpose to strike at 5:45 that afternoon. I immediately [illegible] Police Commissioner at his office and expressed my anxiety as to the situation. The Commissioner assured me that he had the situation well in hand and had ample means at his disposal for the protection of the City of Boston.

"I told him that my information indicated that more policemen would strike than he had anticipated, and in that connection urged that the State Guard be held ready for emergencies. The Commissioner replied that he did not need the assistance of the State Guard and did not want it.

"The Police Commissioner who controls the police force of the City of Boston is, as you know, a State officer appointed by the Governor. Under the circumstances then existing, as Mayor of Boston, I had no authority or control over the police force. This was my reason for appeal to the Commissioner.

"After my conference with the Commissioner I felt that proper steps were not being taken to protect the lives and property of the people. I then sought a conference with the Governor and requested the Police Commissioner to attend. The conference with the Governor, arranged at my request, was held at 4 o'clock in the afternoon of Tuesday, Sept. 9. At the conference I stated to the Governor and the Commissioner my fears that a large majority of the police force would leave their posts and my earnest hope that proper steps would be taken for the protection of the lives and property of the people of the city.

Declares He Pressed for Troops.

"The Commissioner replied that he had the situation well in hand. He again stated that he did not need nor want the presence of the State Guard. Still I urged the Governor that the State Guard be held in armories that evening so as to be available, if necessary, to maintain order in the city. The Governor stated firmly that as long as the Police Commissioner felt that he could maintain order he would not interfere. He declined my suggestion that troops be held at the armories and said he would not order them out until the Police Commissioner stated they were needed.

"Do you, a citizen and lawyer of standing, and a former Attorney General, intend to assert or imply, when the Governor, its Commander-in-Chief, had refused to call out the State Guard or even to have any part of it in readiness, and the Police Commissioner had stated that he had the situation entirely in control and did not desire or need its presence, that I as Mayor of the city should have taken the situation in hand in defiance both of the Governor and the Police Commissioner? Would I have been warranted in anticipating riot and disorder which they could not control when both assured me to the contrary? Is it your opinion that I should have given orders to the State Guard, against the expressed opinion of its Commander-in-Chief, the Governor, or taken over the control of the police in Boston against the wish of the Governor's appointee, the Police Commissioner?

Denies Coolidge Guard Offer.

"The second statement which I challenge is this:

"'Nevertheless, the Governor offered to call out that State Guard which was in Boston and that in the rest of the State which he had ordered the Adjutant General to hold in readiness at any time the Mayor requested it.'

"As I have already said, the Governor made no such offer, but on the contrary declined to do just this thing unless the Commissioner should join in my request—and this the Commissioner refused to do.

"The truth of the matter is that the Police Commissioner had expected that not more than 500 policemen would strike, and apparently acted on this assumption. Some 1,200, however, left their posts at 5:45 on the evening of Tuesday, Sept. 9. Riot and tumult broke out that evening.

"I thereupon, on the morning of the 10th of Sepetember, immediately, under the authority which the existence of riot and tumults gave to me, assumed control of the police of the city and summoned to my assistance the part of the State Guard over which I had gained authority. I also requested Governor Coolidge to summon additional regiments from outside the city.

"My request was complied with. Brig. Gen. Parker, in command of all the State Guard, was ordered by the Governor to report to the Mayor of Boston forthwith for such duty as he may direct until relieved in orders.'

"Governor Coolidge, having thus placed the State Guard under my orders as Mayor of Boston, and the Police Commissioner having promptly surrendered to me control of the City Police Department, the forces under my command had the situation well under control Wednesday evening, and troops were placed in position where they would be most effective to preserve order during the night.

Relieved After Order Was Restored.

"On Thursday morning, within less than twenty-four hours of the time I had been put in command of the situation, order throughout the city had been completely restored. When this had been done, when riots had been quelled and tumult had disappeared, and order thus restored, Governor Coolidge, as commander-in-chief, issued a proclamation relieving me of my authority, and taking the control of the situation himself.

"In view of the brief time it took to quell all disorder after once the troops were placed under my order, do you think it unfair to claim that if troops had been in readiness as the committee and the Mayor had urgently requested the Governor to have them on Monday, and again on Tuesday, no riot or tumult would have occurred in the streets of our city?

"I have been in public service for a number of years. I served in our State Legislature in both branches. I served in Congress for eight years. I was Assistant Secretary of the Treasury for two years and for four years I served as Mayor of the City of Boston. I believe my record as a public servant and my standing as a citizen entitle me to have the statements which I have made in this letter believed by my fellow-citizens and throughout the country.

"I am writing you with a double purpose. In the first place, I hope you will correct statements which you must have made under a misapprehension. In the second place, I am impelled by a sense of duty toward the people of Boston and of the Commonwealth to clear up a prevalent misunderstanding in regard to this situation. I therefore propose to give out this letter for publication to the end that all people may know the true facts as they actually occurred.

"Yours very truly,

"ANDREW J. PETERS."

AMERICAN IN MANDATE POST

H. Gilchrist of Auburn Is Named on League Board.

GENEVA, Oct. 20 (Associated Press).—A new American interest has been given to the League of Nations handling of the system of mandates over former German and Turkish colonies by the appointment of Huntington Gilchrist of Auburn, N. Y., as assistant director of the mandate section of the League Secretariat.

Professor William Rappard of Switzerland, who has been director of this section and who was formerly professor of economics at Harvard, will retire to become vice rector of the University of Geneva. V. Catasumi of Italy will become the director, with Mr. Gilchrist as assistant. The latter has been connected with the administrative commission of the League which is supervising questions such as those of Danzig and the Sarre Valley.

The mandate commission will meet Thursday at Geneva to examine reports of conditions of the Pacific Islands under mandate to Japan, Australia and New Zealand. The commission will also look into the British mandate over Palestine and the mandate of the French over Syria and Liban. Mr. Gilchrist is expected to take over his new post in December.

Dawes's Eastern Speaking Dates.

General Dawes's itinerary for his speechmaking tour in the East was made public yesterday. He will speak in Philadelphia tonight, and tomorrow will have a noonday meeting in Pittsburgh, and a night meeting in Wheeling, W. Va. On Thursday he will speak at Lancaster, Pa., and Wilmington, Del.; at Newark on Friday night, in Brooklyn Saturday night, Albany next Monday morning, Utica and Syracuse on Monday afternoon, and Rochester on Monday night.

ASSERTS COOLIDGE SACRIFICES HOUSE

Senator A. A. Jones Sees President and Strategists Against Those Opposing Him.

"RATHER HAVE DEMOCRATS"

George White Charges Republican Trickery in Stories That Democrats Admit Defeat.

Special to The New York Times.

WASHINGTON, Oct. 20.—Charges that the Republican campaign management is resorting to trickery to hoodwink the voters into the belief that the Democrats "have given up the election" were made today by former Congressman George White of Ohio, who was Chairman of the Democratic National Committee in the Presidential campaign of 1920. He declared that Democratic victory was in sight.

Senator Andreus A. Jones of New Mexico, Chairman of the Democratic Senatorial Campaign Committee, also asserted that the Republicans have abandoned hope of carrying Congress and of electing President Coolidge.

"With the Presidential campaign entering upon its final phase," said former Chairman White, "the Republican managers are reaching down to the bottom of their bag of tricks to hoodwink the voters, as is evidenced by the reports industriously circulated in Republican newspapers that the Democrats have given up the election. The absurdity of this statement is apparent when you consider that Davis has more votes certain in the Electoral College than Coolidge has, and that Democratic victory is in sight over the reactionary wing of the Republican Party under Coolidge and the progressive wing under La Follette.

"That it is conceded by the Republicans that Coolidge cannot win at the polls is shown by the fact that United States Senators are already being solicitously quizzed by the Republicans as to how they will vote if the elections should be thrown into Congress. The false statement that the Democrats are giving up the election is put out by the Republicans in every close Presidential year. It is not a new trick.

"In fact, there is no new hokum in the Republican trick bag this year. It is the old stuff of 1912 and 1916. There is the same old whine that the trust-fattened Republican treasury is broke and that there will be no slush fund this year. There is the same old cry of panic and business depression if the Democrats win, notwithstanding the fact that under the last Democratic Administration the great era of prosperity was for the first time shared by the whole mass of people, instead of being reserved exclusively for the big business interests, as is the rule under Republican régime.

"Other old tricks which are being dangled before the voters through the Republican press to divert public attention from the domestic issues of the campaign—corrupt and incompetent Administration and special privilege—include the one which so utterly failed in 1912. In that campaign the cry was that a vote for Wilson was a vote to throw the election into Congress. The bogy is being worked to death in this campaign.

Sees Congressmen Sacrificed.

Senator Jones claimed that the Republican leaders were trying to bring about President Coolidge's election through the House of Representatives, and pointed to a published statement of Charles D. Hilles, Republican National Committeeman for New York, as evidence of that intention.

Senator Jones asserted that there had been two significant developments in the last few days. "One is," he said, "that the Coolidge-Dawes board of strategy, consisting of Butler, Slemp, Pepper and Mondell and a few others who enjoy the confidence of the President, have realized that hope of electing a pro-Coolidge Republican Congress has vanished.

"The other is that Republican leaders have lost their professed cocksureness of the election of President Coolidge on Nov. 4, and are now trying to hatch plans to bring about his election in the House of Representatives in the event that no candidate wins a majority in the electoral college.

"The latter is tacitly admitted by Charles D. Hilles of New York, Vice Chairman of the Republican National Committee, who comes forward with the suggestion that the delegations in the House from New Hampshire, New Jersey, Nebraska and Montana, which are tied, agree to vote for the Presidential candidate for whom their respective States give a plurality on Nov. 4.

"That the Coolidge board of strategy has surrendered hope of gaining a Republican majority in the sixty-ninth Congress is plainly to be seen. Furthermore, there is basis for doubting that Mr. Coolidge or his board of strategy really cares. In all the campaign no man high in the councils of the Coolidge campaign has made an appeal for election of a Republican Congress. This may be due to one or both of two reasons, the first, that they realize the futility of trying to elect a Congress that will stand for the things President Coolidge stands for; secondly, the Republican managers know that in the main, the Republican nominees for Congress are members of the present Congress. They have not followed President Coolidge in this Congress and would not do so in the next. To elect a nominal Republican Congress would further accentuate the President's lack of leadership and would widen the party breach that already exists. Therefore the Coolidge managers probably would prefer to have a Democratic Congress, because they would then be in a position to say the President could do nothing constructive because of a hostile Congress.

"Furthermore, there is an icy coldness between the President and those members of his party in Congress who have opposed him on so many legislative matters. Were they defeated and the President elected, the latter would be able to claim that he had been right and they wrong—that he had been vindicated and they had been punished because they refused to travel shoulder to shoulder with him.

"It is easy to understand the Republican strategy of sacrificing Republican Congressmen if the President himself can be saved. But there is the danger in this strategy that it may offend the Republican Congressmen themselves, and they are the men who are closest to the voters, so that it may be somebody other than the Republican Congressmen who are fed to the wolves."

PLAN MISSIONARY DRIVE.

Presbyterians to Hold a Nation-Wide Campaign in November.

Special to The New York Times.

ATLANTIC CITY, N. J., Oct. 20.—The Presbyterian Church in the United States will conduct a nation-wide missionary drive including the foriegn-born population, where the need for Americanization as well as for religion is declared urgent. This was announced here today at the opening of the 102d meeting of the Synod of New Jersey of the Presbyterian Church. The week of Nov. 23 to 30 will be known as national mission week.

The Rev. J. W. Martyn of Hackettstown, N. J., was succeeded as Moderator by the Rev. Dr. William P. Finney of Monmouth, N. J.

The following trustees for the Synod were elected for 1924: The Rev. Robert Robinson of Asbury, Kenneth Lanning, attorney, of Trenton, and the Rev. Dr. Joseph L. Ewing of Rahway. The Rev. William Henry of Haddonfield was chosen a trustee for 1925.

Coolidge to Address Jewish Federation.

Special to The New York Times.

WASHINGTON, Oct. 20.—President Coolidge decided today that his duties would permit him to deliver a speech over the radio to the dinner of the Federation for the Aid of Jewish Philanthropic Societies to be held at the Pennsylvania Hotel in New York City, Oct. 26.

ART-IN-TRADE CLUB OPENS EXHIBITION

Roof Garden of Waldorf-Astoria Transformed Into Rooms of Various Periods.

The third annual exhibition of the Art-in-Trades Club opened yesterday on the roof of the Waldorf-Astoria. The entire roof garden is transformed into spacious rooms, showing the practical application of the principles of art to every-day needs in the home. The entrance to the exhibition is a Spanish-Italian entresol which leads to more than a dozen rooms typifying the ideal country house.

The most impressive room of the exhibition is a majestic paneled living room, done by Charles of London, which was once the living room of the monarchs of England. It has been brought from the ancient town of Thetford, County of Norfolk, England, where, in the ivy-clad Jacobean palace, King Henry I., King Henry II. and others of the line occupied it at certain seasons of the year. Queen Elizabeth had it rebuilt as a hunting seat, and it was so used until King James I. gave it to Sir Philip Wodehouse. Oak paneling, some of which has been restored, is used throughout, the wall surfaces being broken up by handsome engraved fluted Ionic pilasters.

Doors from that room lead into an English eighteenth century dining room and a library. The dining room is quite and dignified and is treated with pieces of Chippendale and Sheraton of the days of the Georges. The fabric wall covering makes a pleasing background for the pictures, which are of celebrated horses, some of them from the famous collection of the late Lord Falmouth.

Among those exhibiting are the Tiffany Studios, the Colby Decorating Company, the Edgewater Tapestry Looms, Raymond Anthony Court, Inc., W. & J. Sloane, Frank Partridge, Inc., Stair & Andrew, Inc., B. Altman & Co., Henry F. Bultitude and M. L. Overton. The exhibition will continue until Nov. 13.

FRANKS TO LEAVE FUND TO FIGHT TWO SLAYERS

Father of Bobby Provides for Vigilance After His Death Against Their Release.

Special to The New York Times.

CHICAGO, Oct. 20.—Jacob Franks, father of Bobby Franks, who was slain by Nathan Leopold Jr. and Richard Loeb, announced today that he had completed plans for the establishment of a trust fund that may be used after his death to combat any effort to free his son's murderers.

"The murderers must never get freedom," Mr. Franks declared. "A lenient Governor, a shrewd lawyer, an indifferent people—and their liberation would be the matter of only a short time, unless provision were made to combat any effort to get them out of Joliet.

"I don't know how long I shall live. During my life I will fight any move to defeat justice. After my death the trust fund will be available."

Mrs. Franks, he added, is slowly recovering from the breakdown caused by the tragedy and is interested in the creation of the fund.

SEIZE 110 IN A RAID.

Members of Club Taken Away in 15 Patrol Wagons.

All of the police motor patrols from the Battery to Harlem were pressed into service at the same time late yesterday afternoon when police of the Special Service Division entered the headquarters of the Oak Democratic Club at 22 West Thirty-first Street, arrested 110 men, including many business men prominent in that section, and marched them double file through throngs that gathered in Thirty-first Street during the excitement. There were fifteen patrol loads of prisoners taken to the West Thirtieth Street Station, where it required an hour and a half to book them. They were taken to night court for arraignment on allegations of loud and boisterous conduct.

The spokesmen for the prisoners said the club had obtained an injunction months ago to prevent the police from annoying them.

A charter on one of the walls of the club indicated the Oak Democratic Club came into existence in December, 1921. On a bulletin board was a notice that the club needed more members, and underneath the notice were the signatures of the House Committee, Joseph Bernstein, Joseph Levinson and Marty Dunn.

NEW TRAFFIC COURT RULE.

Police Order Will Tend to Relieve Congestion.

To relieve congestion in the Traffic Court Commissioner Enright has ordered that beginning this morning summonses issued to motorists between the Battery and Fourteenth Street be made returnable in the court between 9 and 11 A. M.; between Fourteenth and Forty-second Street, between 11 A. M. and 2 P. M., and north of Forty-second Street from 2 P. M. to the close of the court at 4 P. M.

When Ivan Frank, 31 years old, of 42 West 114th Street, one of the 107 speeders arraigned during the day, pleaded guilty as a second offender before Magistrate W. Bruce Cobb he surrendered his license and promised to get rid of his automobile. He was let off with a suspended sentence. John Taylor, 24, of 300 York Street, Jersey City, was sentenced to the workhouse for ten days and had his license revoked when he was found guilty of speeding his car in Fifth Avenue at Eighty-sixth Street at forty-five miles an hour.

ARRESTS HERRIN KLANSMEN

Deputy, Backed by Militia, Seizes Glenn Young, Raid Leader.

Special to The New York Times.

MARION, Ill., Oct. 20.—Glenn Young, John Crompton and Leonard Barress of Herrin, all Klansmen or former Klansmen, were arrested tonight by Deputy Sheriff Thomas, bitter enemy of Young. The arrest was made by Thomas and two squads of militiamen whom he requested to assist him.

Young, accompanied by Thomas and the troops, came to Marion by automobile, and while he and the other two were filing $5,000 bond each the soldiers kept a large crowd at bay with fixed bayonets. The three men are charged with assault to commit murder on John Garvagalia, a Herrin Italian and former Herrin health officer.

Young was the "dry" raid leader who was responsible for the first of the Klan-anti-Klan outbreaks in Herrin.

LEAPS TO HER DEATH.

Woman Ends Her Life by Jumping From Hotel Window.

Miss Violet Lloyd, 44 years old, committed suicide late yesterday afternoon by leaping from a window of her apartment on the twelfth floor of the Hotel Wellington, Seventh Avenue near Fifty-fifth Street. For thirteen years Miss Lloyd had been employed in the office of Edwin J. Prindle, a patent attorney, at 111 Broadway. During the past six months she had been in ill health almost constantly and this is believed to have led to her suicide.

Miss Lloyd reported for work as usual yesterday morning and at noon left for home to get her lunch. About 2:30 P. M. Henry Kirchway, engineer in the Hotel Wellington, heard a thud upon the roof of an extension to the hotel. He found the body of the woman. The police found an unsigned note lying on a table. It read: "Dear Mother: God will take care of you. I should never have been born."

USE OF STATE FUNDS IS LAID TO TAMMANY

Thomas Committee Charges Public Money Is Paid Out to Aid Party Weeklies.

DEMANDS AN INVESTIGATION

Cites Alleged Instances of Obscure Papers Profiting Under Stock-Corporation Law.

The Thomas for Governor Committee, supporting the Gubernatorial candidacy of the Rev. Norman Thomas, Socialist, charged yesterday that Tammany Hall and the Democratic State machine were using public funds from the State Treasury to defray some of the publicity expenses of the campaign to re-elect Governor Smith and the rest of the State ticket. It charged that this was being done by giving "hand-outs" of State advertising to obscure Democratic weekly newspapers up State.

"The flagrant disregard of the spirit of the law resulting in this hand-out to the faithful machine papers carries implications of a scandal," said a statement from the Thomas supporters. "An immediate and thorough investigation should be inevitable once the full facts are known.

"The facts are these: In 1922, under an added provision to the Stock Corporation law, provision was made for the tabulating of a list of certain classes of corporation formed prior to Jan 1, 1898, and providing that a list of such corporations as did not report themselves to be alive should be transmitted to the Governor. The Governor was then to issue a proclamation on the subject and the lists were to be published in the county where the corporation had its own office. These lists were to be published in the 'county wherein the principal offices of the corporation named in such proclamation is located.'

"Such a list, containing the names of about 20,000 corporations, was transmitted to the Governor by the Secretary of State at the end of 1923, and it was then discovered that a number of counties had no daily papers published within its boundaries. In order to permit the publication of the names of the 'dissolved' corporations in weekly newspapers, a bill was drawn which became Chapter 82 of the Laws of 1924, in which the word 'daily' was stricken out of the law, leaving it to read 'in a newspaper published and circulating in the county.'

"That is where scores of obscure and small Democratic newspapers got their cue to draw up to the trough for their share of the hand-out. The Democratic machine, with a hard campaign coming on, was not going to incur the loss of any of its up-State newspaper support.

"Nobody who had anything to do with the framing of the bill and its amendment thought that in advertising the names in the newspapers preference would be given to weeklies where a daily existed in the county. It was considered exceedingly important that the corporations listed for dissolution should have every reasonable chance to see the advertisement.

"The bill was introduced in good faith by Senator Pearon and Assemblyman Esser in order to effectuate the proper administration of the law.

"As it actually worked out in more than a score of up-State counties, where a regular daily paper circulating therein existed, the patronage of the publication of the lists was given to some obscure country weekly, Democratic in politics and owned and edited by faithful followers of the drooping up-State Tammany machine."

The statement listed about thirty instances in up-State counties where, it was alleged, such "hand-outs" occurred.

When shown the Thomas for Governor charges, Herbert C. Pell Jr., Democratic State Chairman, said:

"There is only one answer. They are cheap and silly."

NEGRO AIDS LA FOLLETTE.

Du Bois Urges Voters of His Race to Drop Allegiance to G. O. P.

An appeal to negro voters to abandon their traditional allegiance to the Republican Party and vote for La Follette was issued yesterday by W. E. Burghardt Du Bois, negro publicist, author editor of The Crisis and director of the National Association for the Advancement of Colored People. He asserted that in seven Northern States and six border States the negroes "hold such great political power that our vote must be a strong, if not a decisive, factor in the final result of the election."

"I know of no more damning statement of the reasons for not supporting Coolidge and Dawes," he said, "than the conference of negro Republican editors in the West recently. They declared themselves 'unanimous in our complaints' and voiced them in eight paragraphs as stinging as any Democrat ever brought: segregation, disfranchisement, denial of representation, the Lily Whitism of Slemp, the failure to enforce the Fourteenth and Fifteenth Amendments and the failure to pass the Dyer Anti-Lynching bill.

"Declaring that the negroes had obtained 'certain unequivocal pronouncements from La Follette and his party,' Mr. Du Bois went on:

"The denunciation of the Ku Klux Klan was done first and done thoroughly. La Follette's promise to free Haiti and undo the crime of Wilson, Harding and Coolidge has been open, clear and repeated. The statement in the Progressive Campaign Text Book on the negro suits me exactly. I wrote it. And in recent interviews I have come to believe that Senator La Follette is, as he is reported to have said, 'opposed to all forms of restriction which are based on racial identity.'"

ASSAILS SMITH COMMITTEE.

Sarah Schuyler Butler Says Her Redistricting Charge Was Right.

Sarah Schuyler Butler, Vice Chairman of the Republican State Committee and daughter of Nicholas Murray Butler, President of Columbia University, replied yesterday to last week's statement by Governor Smith's Committee on Misinformation, which charged her with misstatements in a speech dealing with the redistricting of the State. She said the committee was "appropriately named" and that its statement was "a fog of irrelevant words."

"The point of my whole argument," she replied, "was that the control by Tammany Hall of both houses of the Legislature now to be elected would be the first step toward the submission and ratification of the constitutional amendment to enable Tammany Hall to carry out its program for a legislative reapportionment. There is no misinformation there, and I note that no one has attempted to deny the intention of Tammany Hall to introduce such an amendment if the opportunity arises.

"I was also quite correct when I said that there had been no reapportionment in this State since the census of 1920.

"The Committee on Misinformation should know that the Congress has not made a reapportionment of the membership of the House of Representatives following the census of 1920, as the Federal Constitution prescribes that it shall do. The Committee on Misinformation will have to try again. The importance that they seem to attach to evading the subject under discussion would suggest that they are not anxious that the attention of the voters should be called to this part of the program."

Socialists Bar Malone.

Dudley Field Malone, who had been invited to speak last night at a Socialist mass meeting at Cooper Union, did not appear because the committee in charge of the meeting withdrew the invitation when they learned that he was supporting Governor Smith for re-election as well as La Follette for President.

CALLS ON COOLIDGE TO PUNISH GRAFTERS

Representative Stevenson Repeats Charge That Joseph W. Tolbert Sold South Carolina Offices.

Special to The New York Times.

WASHINGTON, Oct. 20.—Through the Democratic National Committee, Representative William F. Stevenson of South Carolina has made a demand upon President Coolidge to take prompt action to punish persons who, according to Mr. Stevenson, have been guilty of corrupt violations of the civil service laws.

Mr. Stevenson says that two representatives of the Post Office Department and the Civil Service Commission have just returned from South Carolina "with affidavits and proof enough to impeach the integrity of a large number of officeholders who purchased their offices for from $75 to $500 apiece from Joseph W. Tolbert, the Republican federal patronage huckster in South Carolina, and his collection of graft, J. S. Stuckey."

Expressing the belief that "the prospects are that these offenders will go unpunished" the South Carolina representative asserts that President Coolidge's "one great asset—his sense of personal integrity" has been "dimmed" by his association with C. Bascom Slemp, his secretary, and Mr. Tolbert.

Mr. Stevenson asserts that Tolbert was convicted in 1895 of "misappropriating postage stamps while postmaster." He cites Tolbert's appointment as United States Marshal by President Harding and the refusal of the Senate on two occasions to confirm his nomination, and a visit he paid to the White House when he declared, according to Mr. Stevenson, "everything is all right with me and the President, and with Bascom Slemp and all of them."

LAYS WRECK TO ENGINEER.

I. C. C. Official Blames Gibson for August Crash Up-State.

WASHINGTON, Oct. 20.—Responsibility for the rear-end collision on the New York Central Railroad near Savannah, N. Y., on Aug. 30, in which forty-three persons were injured, was placed today on Engineer Gibbons of the westbound colliding train, in a report of the Director of the Bureau of Safety to the Interstate Commerce Commission.

The director held that Gibbons failed to observe and obey block signal indications, adding that had an adequate automatic train control system been in use the accident would have been prevented.

SYRACUSE, N. Y., Oct. 20.—Walter J. Gibbons still is in St. Joseph's Hospital here, suffering from injuries received in the August wreck.

Nursery Furniture

A separate room in our Young People's Store is devoted to nursery furniture. Each piece is designed for baby's own room and built to meet our requirements. Featured for this occasion and specially priced are:

Bassinette, trimmed with pink crepe Georgette and satin ribbon, $29.50

Cribs, ivory enamel. Drop side and rubber tired, swivel wheels, $11.95 and $14.50

Cotton Mattress to fit crib, $5.50 and $6.95

High Chair, Colonial design, ivory enamel, $11.50

Toilet Basket, trimmed with pink satin ribbon, $6.50

Decorated Scale, $8.95

Scale Pad of satin, $2.50

Imported Toilet Basket, 35c

Decorated Costumers and Toilet Baskets, $2.50

Complete layettes and separate articles, imported and domestic. Especially interesting are infants' imported, hand made dresses at 95c

YOUNG PEOPLE'S STORE—FOURTH FLOOR

Lord & Taylor

FIFTH AVENUE

TELEPHONE FITZROY 1900

McCutcheon's

Fifth Avenue, 34th and 33d Streets, N. Y.

Pure Linens *for* Autumn's Hospitality

EVERY famous linen center of the world contributes its most exquisite Linens to the assortments at McCutcheon's

Among women who know and appreciate the finer things, McCutcheon's Linens have earned their prestige through purity of quality and beauty of design.

SAYS VOTE SLACKERS ENDANGER REPUBLIC

General Coleman du Pont Fears Radical Victory Through Deadlock in Election.

ATTACKS OVERCONFIDENCE

Denounces La Follettism and Sees Its Chief in Peril in Its Assault on Courts.

By WILLIAM H. CRAWFORD.

General Coleman du Pont, former United States Senator from Delaware, urges every American voter who is interested in the continuation of good government to cast his ballot in November. When I asked him if he would grant an interview, he said: "I will if you will let me choose my subject."

"All right. What is it?" I agreed.

"Slackers!" he replied. "Everybody remembers the abhorrence in which we held slackers during the war. Mothers were ashamed of their sons who dodged their war duties. Sweethearts forsook slackers for the boys in khaki. Our country was aroused as never before to the fact that we, individually, owed a debt to the Government and that it was beneath contempt to refuse to pay it. We are facing today a danger to our Government as great as we did during the war.

"I am sorry to say that the man who thinks so little of his country, so little of its continued prosperity, so little of our established government that he forsakes his civic duties by failing to vote, thus leaving the selection of the man to fill the office of President of these United States to the professional politician, who has no stake in the country except what he can get out of politics—I say he is as big a slacker as the boy who refused to shoulder a musket during the war."

The Reasons for the Slackers.

"How do you account for there being so many of these slackers and how large a percentage of the conservative vote do they represent?" I asked.

"I am going to reverse your questions. I do not like the word conservative when used in this sense. A man is not a conservative or reactionary simply because he believes in the stable system of government founded by our fathers, and under which we have lived so happily since its foundation. Now to answer your question: I believe that 50 per cent. of the intelligent voters who would naturally favor a retention of our system of government and oppose all radical innovations never go to the polls, while the radicals not only never fail to vote but give their time as soap box orators trying to influence others to follow them in their attacks upon orderly government.

"One reason why there are so many slackers is that, filled with false pride, such citizens consider themselves above dabbling in politics. The old saying, 'You cannot touch a kettle without getting your fingers black,' is their motto. They never think of the other alternative—washing the kettle. It would require a good deal of scrubbing, but it can be done.

"Another reason is that usually the candidates are men who revere the Constitution of the United States, respect our judiciary and favor our established tripartite system of Government. They differ only on judgment as to legislative and administrative matters. Many independent voters feel that it does not materially matter to them which side is chosen, because both candidates are honorable men.

Sees Peril of Radical Control.

"It is harder to understand why there are so many slackers in this present campaign when the very existence of our Government is threatened. Probably it is due to the fact that the mind of the independent voter has been lulled into a sense of false security by the various straw votes that have been taken, showing that Mr. Coolidge has a tremendous majority. Further because Wall Street betting has been so greatly in his favor and also because the conversations on the street, in the clubs and wherever people congregate has been favorable to Mr. Coolidge. You hear everywhere 'Coolidge is sure of the election because of the Democratic split at their National Convention.' This smug feeling pointing toward a national Republican victory has backed up the natural inclination of the slacker to say 'What is the use of my voting. Coolidge will certainly be elected without it?' This false assurance will cost the Republican Party many thousands of votes and may put our country in the hands of the radicals."

"General, why do you so fear the radical movement?"

"Which do you mean? Its danger or its imminence?" he asked.

"Both," I replied.

"The American nation at this time finds itself in a very serious situation. It is confronted with a danger never before existing since its foundation, though there have been rumbles of dissatisfaction in the past. Americans have cajoled themselves into believing that radicalism, communism, socialism were dangers that affected Continental Europe where the people were oppressed, but they believed that American citizens, both native and foreign born, too much appreciated liberty and equality before the law, which is inherent to our democracy, to ever willingly threaten its existence by the adoption of these radical opinions imported from abroad.

Mentions Menace of Deadlock.

"This year, however, radicalism is a serious menace to our constitutional system of government. Senator La Follette and his band of so-called reformers have united the Socialist vote. The radical vote, the Communist vote, the I. W. W. vote and the Farmer-Labor vote of the West, together with the vote of the unthinking people who because of some temporary dissatisfaction are willing to help pull down our Constitution.

"This vote bids fair to be large enough to prevent an election in November unless the so-called conservatives wake up and combine on Coolidge. If the election does go into the House there is almost certain to be a deadlock in that body and it is equally certain that Mr. Bryan will secure the radical vote. The La Follette strength in the Senate is strong enough, combined with the Democratic vote, to elect Mr. Bryan Vice President, from which he will automatically succeed to the Presidency, provided there is a deadlock in the House."

I emphasized the fact that Mr. Bryan was a Democrat and not a Third Party man. To which the General replied:

"Piffle. The sinister part of this Senatorial election would be that Mr. Bryan, already a disciple of the La Follette policies, would become President through the good graces of Senator La Follette and his followers. He would be elected President as a matter of barter in which he would trade away American liberty by promising to support the wild vagaries of La Follette. Mr. Bryan would be but the mouthpiece of La Follette in the White House."

The Danger of La Follettelsm.

"Suppose you now will answer my other question," I suggested. "What is the danger of La Follettelsm?"

"One of the principal dangers is his attitude toward the Supreme Court of the United States, regardless of how much he may camouflage his true sentiment by doing lip service to the Constitution. His proposition that the judgments of the Supreme Court concerning a legislative act may be reversed by Congress opens a way to nullify the Constitution itself.

"The Supreme Court has never interfered with any act of Congress on any other ground than it was unconstitutional. If Congress is empowered to reverse the decision of the Supreme Court concerning the constitutionality of legislative acts, then Congress may pass any law, however much it violates the Constitution, and this holy instrument becomes merely a scrap of paper.

"What other dangers do you find in La Follettism?"

"Senator La Follette favors government ownership, which has been tried and found wanting during the war. It would be found much more wanting when the people were not inspired to support the Government by a wave of patriotism. Its adoption would convert our Government to a vast bureaucracy controlled by venal politicians. It would destroy individual initiative and just reward for personal effort—the system under which our remarkable prosperity has developed. It would shake the confidence in our financial integrity and business would suffer in consequence. Mr. La Follette would saddle the Government with heavy expenditures in carrying out his pet theories, which are not based on sound economic principles.

"These are but a few of the dangers from a La Follette-controlled Government.

An Argument Against Radicalism.

"The best argument against La Follettelsm is: We are doing remarkably well under our present system, why change? America with only 6 per cent. of the world's population has 25 per cent. of its wealth. Its people are happy and prosperous. Even in the humbler walks they have many luxuries. There is practically no dire poverty in America. Our children have the opportunity to secure an excellent education under our present system of government. Contrast this condition with that of Europe. If we are doing so much better than the rest of the world, and particularly so much better than the nations which have adopted systems akin to La Follettelsm, why not stick to the policy which has brought us these blessings?

"The danger of La Follettelsm is vividly shown by the fact that the mere possibility of radical government coming into power has already adversely affected the stock market and business. They are not sentimentalists, but base their judgments on cold calculations. When they see danger ahead they trim their sails to weather the storm.

"The leading citizens of our country, the men who have done things, the people who are doing things worth while, the people who have the best interest of the country at heart, would rather have the affairs of the country in the hands of Calvin Coolidge than in those of Bryan or La Follette."

"On what do you base your belief that the fight is between La Follettelsm and Coolidge?"

"Davis has no chance of being elected in November and no chance of being elected President in the House of Representatives. Mr. Coolidge has an excellent chance of being elected President in November, but there is a possibility of his defeat unless the thinking people shake off their lethargy. Why take a chance when America has so much at stake?"

Why Davis Has No Chance.

"Why do you say Mr. Davis has no chance?"

"Because he cannot carry Indiana, Ohio, Illinois, New York or any of the Western States, and without them his cause is lost. It would not surprise me to see La Follette carry all of the Western and Northwestern States. If this should happen Mr. Coolidge could not be elected. The probabilities are that Mr. La Follette will not carry enough States to prevent Mr. Coolidge's election, but why take this grave chance?"

"General, you speak as if the election of La Follette would immediately result in the destruction of our Constitution. It would require an amendment to the Constitution to make this change in our system of government, which Mr. Bryan or Mr. La Follette would find quite difficult to have passed by Congress or ratified by the States."

"True. But it would be an opening wedge, a beginning to tear down the Constitution. The election of a man who openly avows his belief in the nonsacred character of our Constitution and expresses the intention, if elected President, to attack the supreme authority passing upon the constitutionality of laws would be a recognition of the principle that our Constitution was not supreme. Rome was not built in a day. It had to have its foundations, and La Follettelsm is at least a foundation for a policy that would destroy our constitutional system of government. Furthermore, the power of the Executive is great, and, backed by this and by an expressed mandate from the people approving a platform which embodies this attack upon our judiciary, would be at least a beginning of the fall of our tripartite system of government. It might result in its early destruction.

"The business men, the thoughtful men, the lovers of sound government, regardless of party affiliation, can avert this disaster by making common cause in the face of this danger. Through consistent work they should make it certain that Mr. Coolidge carries every doubtful State. It is within their power to do so. If La Follette or his political follower Bryan is our next President, they will have no one to blame but themselves."

ENDORSE GOVERNOR SMITH.

Nathan Straus and George B. McClellan Come Out for Him.

Nathan Straus, philanthropist; Lillian D. Wald, settlement worker, and George B. McClellan, former Mayor of New York, were added yesterday to the list of prominent persons who have endorsed Governor Smith's candidacy for re-election.

In a letter to the Governor, Mr. Straus said: "The people of the State are to be congratulated upon your acceptance of nomination for a third term at the helm of the State Government. The economy and efficiency of your Administration are matters of common knowledge. What especially appeals to me, however, is your continued attention to the health and welfare of the people.

"The wise measures enacted under your Administration for the extension of the Workmen's Compensation law, for the protection of women in industry, for development and enlargement of our State park system and for the protection of the purity of our milk supply make me especially eager for your re-election by an overwhelming vote. Count upon me for every support."

Former Mayor McClellan, in a letter to Raymond V. Ingersoll, Chairman of the Citizens' Committee for the Re-election of Governor Smith, said: "He has given New York the best government it has had in a generation. Despite the captious and partisan opposition of his political opponents in the Legislature, he has been effective, economical and progressive. He has reorganized the departments in the interest of economy and efficiency. He has strengthened the public service by his appointments to public office, made without regard to politics, in the best interests of the State. He has given the people a dollar's worth for every dollar he has expended. He has reduced our taxes 25 per cent. He has forced upon an unwilling Assembly social laws which have placed New York upon the road leading to true economic and social progress."

LUNN ON STATEN ISLAND.

Lieutenant Governor Says Independents Are for Smith.

Lieut.-Gov. George R. Lunn arrived in New York yesterday after a speaking tour up-State. He said that Colonel Theodore Roosevelt would undoubtedly get the old-line Republican vote in the northern tier of counties, but that Governor Smith would get the independent as well as the Democratic vote, and would be elected.

Mr. Lunn spoke at Borough Hall, Staten Island, yesterday afternoon, and at meetings in Stapleton and Richmond, Staten Island, last night. He charged Roosevelt with being "the pliant tool of the Republican machine at Washington," and called him "a young man who was stupid enough to act as messenger boy for these conniving machine politicians."

The Lieutenant Governor will speak throughout the city during the rest of the week.

Federal Attorney Drowns in Hawaii.

HONOLULU, Oct. 20 (Associated Press).—William T. Carden, United States District Attorney for Hawaii, was drowned yesterday afternoon when caught in the undertow while swimming at Waimea Beach. His body was washed out to sea. More than fifty persons have been drowned near where Mr. Carden lost his life. Naval seaplanes have been dispatched to search for the body.

SUIT FILED TO FORCE VOTE FOR STUDENTS

Twenty at Columbia Join in Action as Banton Names Bohan to Investigate Cases.

PROSECUTOR CITES LAWS

Says Dormitory Occupants Can't Register Unless They Prove District Is Their Home.

District Attorney Banton yesterday assigned Owen W. Bohan, Assistant District Attorney, to investigate charges made on Saturday by William M. Strang, a voter in the Thirteenth Assembly District, that 600 Columbia University students had been colonized for illegal voting in November. Mr. Banton said Mr. Bohan would confer with John Godfrey Saxe, who has been named by Dr. Nicholas Murray Butler, President of Columbia, to head a committee of Columbia Law School graduates who have been asked to take such legal steps as are necessary to protect the students' rights.

Mr. Banton said the law, as it applied to students, seemed to be clear that they could not register from college dormitories unless they had given "concrete evidence" that they made the district in which the dormitory happened to be located, their place of residence and were not merely attending the institution. If a student were married and had leased an apartment and moved in with his family and furniture, Mr. Barton said that would be such evidence as is contemplated by the law.

In addition to the action taken by the District Attorney's office, twenty men and women who live in the Thirteenth Assembly District, in which Columbia is located, began Supreme Court proceedings as a result of registration having been refused.

Herbert W. Hall of 233 Broadway, representing the petitioners, filed an order demanding that the Board of Registration Inspectors in the Second and Sixth Election Districts of the Thirteenth Assembly District show cause why the names shall not be placed upon the polling lists. All of the petitioners, it is asserted, are legally qualified to vote at both State and national elections. The orders in all of the cases are returnable today before Justice Richard H. Mitchell in Special Term, Part I.

Mr. Banton said the difference of opinion as to whether the students could be enrolled legally as voters appeared to rest upon whether Section 151 of the election law is applicable in their cases—as is contended by Democratic leaders in the district—or whether they come under the provisions of the general law which admits to registration persons otherwise legally qualified who have lived one year in the State four months in the county and thirty days in the district.

Mr. Banton gave it as his opinion that Section 151 was applicable although he said that every case probably would have to be treated individually.

"I see that Dr. Butler has named a committee of prominent lawyers to take up the matter," Mr. Banton said. "We shall be glad to lay the law before them, and as long as I am District Attorney, we shall protect the rights of every man who is entitled to vote and it doesn't matter whom he votes for. Every honest voter will be protected and every crook who tries to vote will be prosecuted.

"As a matter of fact, I have no doubt that Mr. Bohan and Dr. Butler's committee will work together in harmony and that no effort will be made by the committee to uphold any one in voting illegally. If we find that the facts in individual cases warrant such a step, we shall post the persons concerned as challenged, and if they go ahead and vote, they will have to take the consequences.

"The general run of authorities is that a student in a college dormitory has not acquired the right of residence which would give him the right to vote in the district where the college or seminary is located."

The case of Miss Bertha L. Campbell, who gives her address as 106 Morningside Drive, a Columbia dormitory, is typical of the petitioners represented in the Supreme Court proceedings by Mr. Hall. An affidavit accompanies her application that her name be placed on the voting list in which she swears that she has lived here continuously since June last, and that she intends making it her permanent home. She lived here in 1918 and 1919, she says.

Five other young women, giving the same address, also have filed applications with supporting affidavits. The rest of the twenty who filed applications are all men.

ADVISES STUDENTS TO VOTE AT COLLEGE

James Melvin Lee Says Too Many Politicians Are Willing to Pay Their Fare Home.

James Melvin Lee, Executive Secretary of the Intercollegiate Newspaper Association and director of the Department of Journalism at New York University, has sent a memorandum to the editors of college papers advising them to maintain a non-partisan spirit on the editorial page, but to support the movement to get college students to vote just as soon as they are 21.

"Whether the college student should vote in the city or town of his parents or in the local college town is not so important," said Professor Lee. "As a matter of personal opinion, the Executive Secretary would be inclined to favor a college town, which unquestionably for four years is the home of the student. If he is a member of a college fraternity he has a vital interest in local taxes.

"When college students are compelled to register at home they are open to temptation which ought to be avoided. Local politicians are sometimes too willing to pay railroad fare.

"The important thing is to get the college man interested in politics. If he does not start right, when he reaches the age of 21 and neglects to vote, he is apt to overlook politics in the early days when he is struggling to get on his feet in a business way. For many a boy the college town is the home town in transition from the home of his parents to the home he establishes for himself. In my opinion, he has every right to vote where he spends the greater part of the year. Any interference with this right is a crime against society."

Bishop Gailor Out for Davis.

Bishop Thomas F. Gailor, President of the Council of Bishops of the Protestant Episcopal Church of North and South America, announced last night in a speech before about forty members of the Tennessee Society in New York at the National Democratic Club that he was for John W. Davis "first, last and all the time."

SAKS-FIFTH AVENUE

FORTY-NINTH to FIFTIETH STREET

French, elastic light weight step-in or wrap around.

12.50

SPEAKING of CORSETS

JEAN PATOU *Says:*

"The old tight fitting corset that destroys individuality is a thing of the past. I much prefer fitting a woman who wears a CEINTURE." *(As Paris calls the new lightly boned corset).*

But the mistake, that so many women of slender figure make today, is to discard the old fashioned type of corset—they know that is obsolete—and wear none at all.

They should wear a *Ceinture*, however slim they are—for as M. Patou goes on to say in his letter—"The woman who wears a *Ceinture* looks more youthful than when she wears none and her dress hangs more gracefully"

To give women this grace is the aim of the new Saks Fifth Avenue Corset service, not just to sell to our customers a *Ceinture*, but to aid them in perfecting their figure and acquiring the correct silhouette for their clothes.

MADAME IRENE—CEINTURES of FINE ELASTIC

Featured at 10.00

Unusually fine step-ins at this low price. Of French or American elastic, either hand or machine woven. In three models for various types of figures. *Saks-Fifth Avenue—Fourth Floor*

IN THE NEWEST, MOST DELICATE SHADES —WOMEN'S CHIFFON SILK HOSE

At 3.50

As soft and fine as gauze are these full-fashioned silk hose, smartly reinforced at the garter top with a green edge. And the colors are enchanting—blush, gold, biscayne, mauve, rose beige, albino, nude, moresque, Indian skin, banana, morene, sombrero, and gray. Sizes 8 to 10½. *Saks-Fifth Avenue—Street Floor*

SAKS-FIFTH AVENUE

FORTY-NINTH to FIFTIETH STREET

GABRIELLE CHANEL

MADE THE FROCKS *and* NEGLIGEE

for MISS INA CLAIRE

Now Starring in "Grounds for Divorce" At the Empire Theatre

Saks-Fifth Avenue presents reproductions of these very models for the smart New York woman

AT VERY MODERATE PRICES

We also have—to complete the picture—the emerald and pearl jewelry that Chanel has made famous, and her own make of perfume.

And, we are introducing to New York, the vogue of colored satin slippers which Miss Claire wears in the play.

The gold lace negligee in the last act, gold over peach color chiffon banded with fur, is ..125.00

Negligees — Fourth Floor

The jumper frock of velveteen in Act II may be had in sapphire blue, in black, and a new soft green.

95.00

Women's Gowns *Fifth Floor*

The velvet evening gown in Act I may be had in an exquisite shade of mauve, other smart colors, and in black

135.00

Women's Gowns *Fifth Floor*

IMPORTED BROCADE MULES IN ALL THE CHARMING NEGLIGEE TINTS

At 5.00

Delightful models that perfectly complement one's negligee in the Parisian daintiness of their line and color. They are prettily trimmed with rosettes or ribbons, lined with fine satin in contrasting or matching shades, and are finished with the comfortable low French heel for lounging wear. *Saks-Fifth Avenue—Fourth Floor*

HULBERT ANGERED, QUITS AS SPEAKER

Declares He Will Not Talk Any More for National Ticket When Interrupted by Band.

"AN INSULT," HE DECLARES

Mistaken Signal at Departure of "Teapot Dome" Auto Is Cause of the Trouble.

Angered because his send-off speech for the "Singing Teapot" automobile tour of the Women's Democratic Committee was interrupted by the departure of the women before he had half finished talking, Murray Hulbert, President of the Board of Aldermen, declared yesterday that he would make no more speeches for the Democratic national ticket.

The episode occurred in the Women's Division Headquarters of the Democratic State Committee, in a store in the Pershing Square Bulding, Forty-second Street and Park Avenue. Mr. Hulbert was invited several days ago to deliver the principal address, but was late for the meeting. Herbert J. Pell Jr., Democratic State Chairman, announced that Mr. Hulbert was detained by business at the City Hall. Lieut. Gov. George R. Lunn and Elizabeth Marbury, National Committeewoman, then spoke.

Mr. Hulbert, accompanied by a uniformed police lieutenant, arrived while Miss Marbury was talking. He had a fifteen-page manuscript. As he was about in the middle of his speech, flaying the Republicans for the Teapot Dome scandal, he was interrupted by Mr. Pell. The Chairman pointed out that it was time for the "Singing Teapot" to depart, and asked if the women who were to go with it could be excused.

The Aldermanic President consented and the women left the hall. Part of the audience left with them, but Mr. Hulbert continued his speech. Then an unfortunate thing happened. There was a band waiting outside the store, and Mr. Pell had arranged with the bandsmen to start playing when he raised his hand. Mr. Hulbert happened to make just such a gesture in the course of his speech, and the bandmaster, thinking it was the pre-arranged signal, ordered the band to start. There was a terrific rattle of drums, a blare of trumpets and the band was off on a piece that completely drowned Mr. Hulbert's voice.

Mr. Hulbert kept on talking, but could not be heard. When he finished, he shook his fist in Mr. Pell's face and declared:

"This is an insult. I sat up late last night preparing my speech. As far as I am concerned, I will not make another speech for the national campaign." Mr. Pell tried to mollify the speaker by explaining the mistake, but Mr. Hulbert seized his police escort by the arm and strode out of the hall.

The "Singing Teapot" by that time had started on its tour of the State. Mrs. J. Borden Harriman, who will speak for the national ticket; Harriet May Mills, who will talk for the State ticket, and several girls who will alternate as drivers, including Emily Smith, the Governor's daughter, were on board. The trip is being financed by Henry Morgenthau, former Ambassador to Turkey. A canvas representing a teapot adorns the automobile and furnishes a stage from which the speakers will denounce the Republicans.

Stops were made yesterday in the Bronx, Yonkers, Fishkill, Peekskill and Poughkeepsie, where the party spent the night. The travelers will cover the entire State during the final two weeks of the campaign.

MAY USE LENINGRAD AS A SEMI-CAPITAL

Soviet Plans Moving Some Departments There to Help in Restoring the Town.

By Wireless to THE NEW YORK TIMES.

RIGA, Oct. 4.—The President of the Russian Soviet Republics, M. Kalinin, who is presiding over a Special Commission to inquire into and relieve distress in Leningrad due to the recent flood, while expressing sympathy with the sufferers warned them that help from the Central Government must be limited, because it set apart 100,000,000 gold rubles this year for famine relief.

M. Kalinin stated that it was intended to remove some of the Government departments to Leningrad, and endeavor to restore it to its former position as the first town of the Soviet Republics.

These and other similar statements are interpreted in some quarters as foreshadowing a return of the Bolshevist capital to Leningrad, or of dividing the honor with Moscow.

Report Ford Plans Plant in Mexico.

Copyright, 1924, by The New York Times Company.
Special Cable to THE NEW YORK TIMES.

MEXICO CITY, Oct. 20.—An agent of Henry Ford is reported to be in Mexico studying plans to start an assembling factory in order to sell Ford cars at prices equal to those in the United States. In all 5,000 Fords are sold here yearly, and the company is making an effort to triple its sales in Mexican territory, and also to use Mexica as a base for shipments to Central America.

CONFER WITH MORGAN ON LOAN TO FRANCE

French Not Expected to Reach Decision About It Till After Our Elections.

Copyright, 1924, by The New York Times Company.
By Wireless to THE NEW YORK TIMES.

PARIS, Oct. 20.—During the last three days two meetings have taken place between Finance Minister Clementel and J. P. Morgan on the subject of the possibility of a French loan in the United States. Nothing, however, has yet been definitely decided. From French sources the information comes that these conversations "have been entirely satisfactory," but it is stated that no decision will be taken until after the American elections, the date of which corresponds with the next meeting of the French Chamber.

The oversubscription in New York of the loan to Germany under the Dawes scheme has encouraged French belief that equal enthusiasm would be shown for a French loan. Senator Dupuis in the newspaper Excelsior writes on this subject as follows:

"It would be to cast doubt on American sympathies and on the business sense of American financiers to say they would not give the same support to strengthening French finance as they have given for that of Germany's. For the second operation would be just as importance as the first one in the creation of general stability."

One of the most recently developed French fears is that German bankers may use their recovered opportunities, which the stabilization of their currency gives, to bear the franc and produce a panic similar to that of last Spring. M. Herriot's statement yesterday on the financial position has not greatly helped to encourage either his followers or financial circles, and a somewhat active quarrel has developed on the question of who is to blame.

There is no doubt now in the mind either of the Government's supporters or the opposition that without an American loan the difficult corner in the country's financial history which Clementel is trying to negotiate cannot be turned.

DENOUNCE LUDENDORFF FOR ATTACK ON PRINCE

Bavarian Officers Vote to Ostracize General—Hindenburg Fails as Peacemaker.

By T. R. YBARRA.

Copyright, 1924, by The New York Times Company.
By Wireless to THE NEW YORK TIMES.

BERLIN, Oct. 20.—One of the main reasons why last November's reactionary revolt at Munich against the German Republic failed completely was the antagonism, dating from World War days, between Ludendorff, one of the leaders of the revolt, and the ex-Crown Prince Rupprecht of Bavaria.

That this antagonism is as lively as ever, even after so exalted a personage as the Marshal von Hindenburg has tried to smooth things out, is now revealed by a Bavarian newspaper, which draws its information, apparently, from sources close to Rupprecht.

This paper rehearses the whole story of the dislike between Rupprecht and Ludendorff, which culminated in Ludendorff accusing Rupprecht of having persuaded Kahr, the Bavarian ex-Premier implicated in the revolt, to betray Ludendorff and Adolf Hitler.

Later Ludendorff acknowledged that he had been misinformed when he made this assertion, but he refused flatly to make a formal retraction. This created excitement in high German military circles, so much so that the aged Marshal von Hindenburg, who has been conspicuous ever since the armistice for keeping clear of political squabbles, was prevailed upon to ask Ludendorff to retract his statement. But Ludendorff insisted that he had made his assertion in good faith, and therefore was not bound to retract it. This, and the fact that Ludendorff made further accusations against Rupprecht, compelled Hindenburg to give up his efforts to pour oil on the troubled waters and to return to his quiet villa at Hanover, far from Bavarian and Prussian altercations.

Meanwhile the quarrel went on merrily. Incensed at Ludendorff's accusations against Rupprecht, the Bavarian Generals got together, with Prince Leopold of Bavaria as presiding officer, and denounced Ludendorff's attacks on Rupprecht, whose "traditional privileges," they declared, must be held sacred against everybody.

Now the Bavarian Officers' Association has taken up the cudgels against Ludendorff, declaring in terms recalling the days of medieval monarchism that Ludendorff, "having impugned the honor of their King (Rupprecht) must be put under the ban, ostracized, boycotted, and suffer various other dreadful things. So far he seems to be bearing up well under the strain.

Advise French to Pay Tax in Mexico

Copyright, 1924, by The New York Times Company.
Special Cable to THE NEW YORK TIMES.

MEXICO CITY, Oct. 20.—Reports from Puebla state that the Minister of France is using his good offices to prevent the expulsion of French merchants charged with obstructing the income tax. He has instructed French citizens to pay the tax according to law. It is believed that by compliance with the law the merchants will be permitted to remain in Mexico.

WIDENER TO LEAVE PAINTINGS TO PUBLIC

Continued from Page 1, Column 2.

very undesirable and had a reputation as a degenerate." He said that Youssoupoff went around Europe like a buffoon. "No one had paid any attention to him," he added. "He asked ridiculous prices for his paintings. He is a man whose reputation is a joke. Any man who paints his face and blackens his eyes is a joke. Now, Mr. Buckner, forgetting for a moment that he is your client, don't you personally know this man's reputation? You shouldn't have to ask me."

Found Paintings Filthy.

Taking up the story of the transaction, Mr. Widener stated that the subject was broached to him in Paris by Axel Wickfeld, a Dane, early in June of 1921. Two weeks later, he said, when he asked to see the paintings in London, he found them frameless and "filthy dirty." Not being able to examine them in the dim light of the subterranean chamber, he had them taken to another room on an upper floor, where he looked them over carefully with a magnifying glass and found them in a sound condition.

Widener said that he made most of his art purchases through agents, in the same year, he said, he bought $600,000 worth of art objects from Sir Joseph Duveen.

"Did you give him the right to take back the art?" asked Mr. Buckner, after referring to the terms of the Youssoupoff-Widener contract, dated Aug. 12, 1921, which permitted the Prince to repurchase the paintings at the purchase price, plus 8 per cent. interest, providing that the Prince used his own money and wanted the paintings for his sole use and enjoyment.

"Sir Joseph did not expect them back," replied Mr. Widener. "Furthermore, he said to me: 'Mr. Widener, I don't feel, with this terrible condition in the art world, that, in justice to my family, I have got the right to have my entire fortune locked up in art. I don't ask you for the money. I only want your name on the books. That is sufficient. Your name is good. You can pay when you want.' I said: 'You don't think you can liquidate art as readily as you can sell it?' And he said: 'That's right.'"

Says Option Has No Value.

In view of the agreement that Youssoupoff could repurchase the paintings, if by Jan. 1, 1925, the Prince's estates and possessions had been restored through the return of the Romanoffs, Mr. Widener admitted to Mr. Buckner that he did not consider the privilege worth 30 cents. He admitted that in buying the Rembrandts he had taken advantage of the rate of exchange at that time. So far as he knew, he was the only art purchaser at that time, and because of the financial conditions, he did not want the news of his large transaction made public.

Prince Youssoupoff asked him $100,000 for the outright sale of the paintings, Mr. Widener said, although he had been asking as much as $400,000 for them. While specific prices for Rembrandts had never been made public, Mr. Widener said he was sure that $45,000 was the highest price ever before paid for one.

Widener Has Nothing for Sale.

"Then why did you refuse my offer of $320,333, last December, for the Prince's paintings?" Mr. Buckner asked.

"I am neither an art dealer nor a money lender," Mr. Widener replied. "I am an art collector. I have nothing for sale and hope I never shall."

"You're lucky," the lawyer commented.

"I think I am, and the American public will be lucky later because they will get them."

Mr. Buckner took up a letter which the Prince sent to Mr. Widener after the transaction was consummated, the contract signed and the paintings in the financier's collection. In it Youssoupoff expressed his regret that he had signed it, inasmuch as the terms were not in accordance with those agreed upon earlier. He wrote he was "most astonished at the alterations." Mr. Widener added that Dudley Field Malone, who represented the Prince last year, gave up the case when he learned that Youssoupoff had not abided by the terms of the agreement. Mr. Widener also testified that he paid the late Karl de Wilde, whom he praised as one of the greatest art experts, $10,000 for removing the dirt from the paintings.

The trial of the action has been set for Dec. 8.

TUMULTY ASSAILS GEORGIA GOVERNOR

Says Charge of Favoritism to Catholics Is a Deliberate Falsehood.

CALLS IT A SLUR ON WILSON

Offers to Prove to Protestant Tribunal No Creed Was Favored in Army Camps.

Joseph P. Tumulty, who was President Wilson's Secretary for eight years and now practices law in Washington, made public in New York yesterday a heated denial of a charge alleged to have been made by Governor Clifford Walker of Georgia that Mr. Tumulty managed to have Catholic churches in the centres of our national war camps and drove Protestants to the outskirts. The charge is supposed to have been made by Governor Walker at a Ku Klux Klan meeting in Kansas City last month. Governor Walker has admitted having addressed that meeting.

In his letter, which is addressed to The Atlanta Constitution, Mr. Tumulty defends Woodrow Wilson, rather than himself, the alleged Walker charge having been that Mr. Tumulty operated by "the chicanery of politics" and through "a sympathetic President." He challenges the Georgia Governor to meet the issue before a Protestant tribunal.

The speech to which Mr. Tumulty made reference was originally published in a Klan organ as that of "a Governor of a great State." Governor Walker had not announced that he was going to Kansas City to make such an address, but after the text had been published The Atlanta Constitution reprinted the speech with the announcement that Governor Walker had admitted that it was he who had delivered it. The Governor, when Mr. Tumulty's challenge was communicated to him last night, admitted having made a speech but refused until he had seen Mr. Tumulty's words to confirm textually his animadversions against "a Catholic Secretary" and a "sympathetic President."

Favoritism to Catholics Denied.

Mr. Tumulty said at the Waldorf last night after reviewing the manner in which the speech had become public and then had been attributed to Governor Walker had been acknowledged by him, that he, Tumulty, had had no direct communication with Governor Walker and that his reference to Governor Walker's "reluctant" admission of authority referred to the speech as printed as a whole and not specifically to the part to which Mr. Tumulty was now making public objection.

The late President's former secretary added that no such charge as was attributed to Governor Walker ever could be substantiated either against himself or his chief and declared that there never had been favoritism toward or interference in behalf of Roman Catholicism at the military camps.

Mr. Tumulty's letter follows:

Oct. 20, 1924.

To the Editor, Atlanta Constitution, Atlanta, Ga.

Dear Sir:—Through the columns of your valuable paper my attention has been called to a speech delivered by Governor Walker of your State on Sept. 22, at Kansas City, before a convention of the Knights of the Ku Klux Klan, in which, with reference to the association of Woodrow Wilson and myself, he made the following surprising statement:

"It is a different thing, an infinitely different thing, when a Catholic Secretary of a sympathetic President so manipulates the chicanery of politics that he will place in the center of every national war camp a Catholic Church, and drive outside of the border of that camp, on the back streets, in the back yard, on the alleyways, every Presbyterian, every Methodist, and every Baptist and every other Protestant church."

This statement in substance charges that in my official relations with Woodrow Wilson religious prejudice and bias controlled me.

Waited in Vain for Disclaimer.

When the first report of this speech reached me, at once, in fairness to Governor Walker I frankly discredited it, believing that out of the Southland, whose chivalry and generosity I greatly admire, no such base, uncharitable and unchristian utterance would come. In patience and with forbearance I awaited a disclaimer from the source which uttered it. Reluctantly, under pressure, and ashamed perhaps of the diabolical character of the attack, an admission of its authenticity finally came from Governor Walker. The honeyed words "sickled o'er with a pale cast" of tolerance in which he saw fit to appeal his slanderous utterance only exaggerate the mean, underhanded character of all that he said.

Woodrow Wilson is dead; he cannot speak in his own defense. My love for him and my respect for his memory bid me, as a Roman Catholic, who for eleven years was intimately associated with him in the various crises of his career, modestly to defend him, especially when assassins of character from his own beloved Southland seek by innuendo to tarnish the noble record of his everlasting achievements.

The statement of Governor Walker regarding my alleged war activities in behalf of the Catholic Church is an unqualified falsehood. No member of that church, neither a private in its ranks nor a member of its priesthood nor its hierarchy, ever, by the slightest suggestion, sought to control me in this or any other matter.

In vain, I read the speech of Governor Walker to find in it a single reservation or qualifying statement as to the charge so outrageously made. If this insinuation, reeking with intolerance and hatred, had come from the irresponsible lips of an insignificant member of this unAmerican hooded band which Governor Walker has seen fit to associate with clandestinely I would have allowed it to pass, unheeded and unwhipped of scorn, believing that silence and contempt are the antidotes for ugly things like this, but when a statement of this character is solemnly made by the Chief Executive of a great State there is but one course to follow—to denounce it as all calumnies deserve to be denounced and demand proof in the open of the charge that is made.

The Challenge to Walker.

Analyzing the statement made by Governor Walker, he declared first that by manipulating what he is pleased to call "the chicanery of politics I, as secretary to the President, placed in the centre of every national war camp a Catholic church," and, second, "that I drove outside of the border of these camps, into the back streets and into the alleyways, every Presbyterian, every Methodist and every Baptist, and every other Protestant church." If there be any evidence in the possession of Governor Walker to sustain this charge, I now solemnly call upon him to produce it in any forum of his own choosing, and before any tribunal made up of the Protestant ministry that he may see fit to designate.

At the trial of this matter I shall ask for the production of no witnesses in my own behalf save the Secretary of War and the officers of the army and navy who handled this character of war activity. Further, I wish to say to Governor Walker that I am willing to meet him face to face in any part of Georgia and to say to him in the presence of his own people what I am now stating—that the charge that the Catholic Church in the slightest degree, in any way, during my time in the White House sought to influence my conduct in this or any other matter is deliberately false. There was only one time that I endeavored to play a part in these matters, but that effort was not in aid of my own church. When criticisms were directed at the Wilson Administration by representatives of the order of Free Masons that this order was discriminated against in the matter of war activities, ex-Justice Scudder of Brooklyn, N. Y., conferred with me regarding the matter. Frankly I sympathized with the mission which brought Judge Scudder to the White House and arranged a conference with Secretary Baker. Beyond that effort I maintained a policy of strict neutrality.

Governor Walker spoke "of my driving out of war activities every Presbyterian, every Methodist and every Baptist, and every other Protestant church." Surely, if there be any foundation to this charge, the heads of these various churches must have some knowledge of my unfriendly activities. I challenge Governor Walker to produce one witness from any of these bodies to prove the truth of his statement. Bishop Cranston of Washington, D. C., a warm friend of mine, who I understand is one of the leaders of the Methodist Church, will not agree with Governor Walker that I ever took any action that resulted in driving the Methodists "to the rear in war activities."

Governor Walker, in his Macedonian cry to his brother members of the Ku Klux, speaks of "God, Christian duty and love." I beg to say to him that these beautiful words can never find a permanent resting place in the mouth of a man who by his attitude and utterance is seeking to plant the seeds of hatred and discord in the hearts of men. I therefore call upon Governor Walker for proof of his charge, and, awaiting it, I hold myself in readiness to meet him in Georgia or elsewhere. In this way and in this way only will these lies that are uttered by irresponsible officials be relegated forever to the limbo of utterly forgotten things.

I would that I possessed the tongue of a Henry W. Grady, that beloved son of Georgia, to denounce this prostitution of leadership, this vulgar abuse of power. I am honored as a Roman Catholic to accept the challenge of a Southern Chief Executive who dares by scurrility to asperse the memory of one of the South's most distinguished sons, Woodrow Wilson, whose noble achievements in peace and war will be the precious heritage of all men long after his contemptible critics have been hissed from the national stage.

JOSEPH P. TUMULTY.

Walker Says He Will Reply Later.

ATLANTA, Ga., Oct. 20.—Governor Clifford Walker, when informed tonight of Mr. Tumulty's challenge, admitted again that he had made a speech at the Kansas City klonvocation, but would neither affirm nor deny that the text recently published in The Atlanta Constitution was the text of that speech.

The Governor said:

"It is most unfortunate that I was called at the end of such a busy day. I am tired and worn out and do not care to make a statement. I have nothing to conceal, but want to consider well and not act precipitately. I will not state if the speech challenged was mine or not. I must see the Tumulty challenge in print and have time to consider. If I decide to make a statement, it will doubtless be tomorrow, and I will be glad to give it. I have already admitted making a speech at the klonvocation."

The Constitution, at the time it published the alleged speech, said that its copy was derived from the current issue of The Imperial Night Hawk, official organ of the Ku Klux Klan.

The Night Hawk did not say that Governor Walker was the author of the address it published, but said it was delivered by a "Governor of a great State."

MAY IMPRISON DE VALERA.

Northern Ireland Minister Premises Action If He Goes There.

Copyright, 1924, by The New York Times Company.
By Wireless to THE NEW YORK TIMES.

DUBLIN, Oct. 20.—It was stated at the Irish Republican headquarters in Dublin today that, in spite of the Northern Government's ban, Mr. de Valera proposes to visit Newry, County Down, on Friday and address a meeting in the town hall in support of the Republican candidate for the division.

The Minister for Home Affairs in the Parliament of Northern Ireland said last week that the order excluding de Valera and certain other persons from specified parts of Northern Ireland, including Armagh, had been in existence for some time. If de Valera should re-enter Northern Ireland the order would immediately be served upon him, and unless he complied with its terms forthwith he would be arrested and would be liable to be charged with an offense against regulations made under the Civil Authorities (special powers) of Northern Ireland act of 1922, the maximum punishment for disobedience of which is two years' imprisonment.

Moscow's Population 1,772,000.

MOSCOW, Oct. 20.—Moscow's population increased to 1,772,000 last year, or 11 per cent. over the previous year, according to the official census. This represents a gain of 200,000 over the pre-war figures. The birth-rate was 30 per 1,000, as compared with 28.5 before the revolution. The population of Leningrad increased by 8.4 per cent.

5 KILLED, 17 INJURED ON CRUISER TRENTON

Continued from Page 1, Column 6.

ond class. Mother, Mrs. Mary White, Jonesboro, Me.

SEDGWICK, JOHN G., Lieutenant, junior grade. Wife, Mrs. Rose Claire Sedgwick, 34 Wadsway Avenue, Winthrop, Mass.

STERLING, WILLIAM DOUGLAS, seaman, second class. Father, Albert Reed Sterling, 45 Leonard Street, Port Chester, N. Y.

WHITE, JOSEPH LEA, turret captain. Father, Joseph James White, 917 Dubois Street, Vincennes, Ind.

"All of above are being transferred to Naval Hospital, Norfolk, Va.

"This completes the list of casualties. Those classified as seriously burned and moderately burned are not in a critical condition and there is no cause for worry about them."

Ensign Drexler was admitted to the Naval Academy in May, 1920, and was graduated last June and commissioned as an ensign at that time. He was appointed from Delaware.

Eberle Sends Message of Sympathy.

Admiral Eberle, Chief of Naval Operations and Acting Secretary of the Navy, sent the following message tonight to Rear Admiral McCully, commander of the scouting fleet, in which the Trenton is included:

Department deeply regrets accident on Trenton and expresses heartfelt sympathy to officers and men of that vessel and to the relatives and friends of those men who lost their lives or were injured in the performance of their duty.

The Trenton, which has a normal displacement of 7,500 tons and is one of the group of ten new first-line fast light cruisers built for the navy after the close of the World War, had been sent to the Southern drill grounds, off the Virginia Capes, for exercises and target practice. She only recently made her long shake-down cruise around the continent of Africa, touching the Persian Gulf, to bring home the body of Robert W. Imbrie, the American Vice Consul who was killed by a mob in Teheran.

After delivery of Major Imbrie's body at Washington for burial at Arlington the Trenton went to sea for final trial and then proceeded to the Southern drill grounds for target practice. While her guns had been used, she had never fired them before in target practice, and the fact that her gun crews had not had such practice on the Trenton may offer some explanation for the accident. Naval ordnance officers say that no such accident has ever before occurred in firing a 6-inch gun in the United States Navy.

The Trenton is commanded by Captain Edward C. Kalbfus, well known in Washington, where he was until recently on duty, and who is considered one of the most efficient officers in the navy.

The Trenton's armament consists of twelve 6-inch .53-calibre guns in the main battery. Her secondary battery consists of four 3-inch .50-calibre automatic guns and two 3-pounders for saluting. The 6-inch guns of the principal battery are arranged two forward, two aft and the other eight are mounted singly along the sides of the craft. The forward twin mount of 6-inch weapons is on the forecastle, forward of the bridge, on the centre line, and it was in this mount the the accident occurred.

Mount Resembles Turret.

In the strict ordnance sense the guns are not mounted in a "turret," because the mount is not heavily armored, but the mount does somewhat resemble a turret in appearance and in the fact that the men operating the two weapons in it are within an enclosed space, entered from a door in the rear. The guns have a thin protective covering of steel, intended mainly to shield them against the blaze of other weapons when fired and from spray.

The powder is brought from the magazines below up a hoist and delivered near the breech of the weapons. This hoist is sealed at the top, and under the rules for loading and firing the top of the hoist must not be opened until the powder is clear of the hoist. Officers said it was difficult to explain the accident if all precautions were observed in firing the gun.

A prominent ordnance officer was asked whether he thought the ignition of the powder charge could have been caused by some piece of metal coming into contact with some of the electrical connections in the twin gun mount. He replied that while such an accident did occur in 1913 in the American navy, precautions and improvements adopted within the last decade were calculated to prevent accidents from that cause.

The Trenton is one of a group of ten fast light cruisers all authorized by Congress in 1916, 1917 and 1918, each displacing 7,500 tons and designed for 33.7 knots speed. They are intended for scouting with the fleet, and constitute a type of vessel that was greatly needed in the navy. The other light cruisers in this group are the Cincinnati, Concord, Detroit, Marblehead, Memphis, Milwaukee, Omaha, Raleigh and Richmond.

The Trenton was built at Philadelphia by William Cramp & Sons, under contract signed Jan. 24, 1919, and her keel was laid Aug. 18, 1920. She is a quadruple screw vessel propelled by Parsons turbines, the designed horse power of her main engines being 90,000, and in addition to main and secondary batteries carries two triple and an equal number of twin mounted 21-inch torpedo tubes. Her complement consists of nineteen wardroom officers, ten warrant officers, twenty-nine chief petty officers and 390 enlisted men.

Similar Accident on the Mississippi.

The accident on the Trenton is the second serious one to occur on board an American warship in target practice in the past few months. Forty-four enlisted men and three officers lost their lives on the battleship Mississippi on July 15 last off the California coast when a back-fire set off the store of powder in a turret. The accident killed or injured virtually every one in the 14-inch turret affected. It was afterward ascribed by a board of inquiry to insufficient pressure in an air hose, which failed to clean properly the bore of the big gun after it had been fired and thus made a flareback possible.

FINDS ANCIENT BRUTE RULING MODERN MIND

Mental Expert Believes Survival of Prehistoric Emotions Explains Much Crime.

Special to The New York Times.

ATLANTIC CITY, N. J., Oct. 20.—The Loeb-Leopold murder and many serious mental disturbances are caused by twentieth century intellects "serving the imperious decrees of prehistoric emotional brutes," declared William Van De Wall of the Bureau of Mental Health of the Pennsylvania Department of Welfare in an address here today before the eleventh National Recreational Congress.

"It seems," said Mr. Wall, "that our intellectual life has progressed at a more rapid rate than our emotional development. The struggle of very primitive fundamental instincts, revealing themselves through imperious emotional demands, with present day conditions and social demands, is glimpsed by many scientists to be at the bottom of many mental disturbances. The Loeb-Leopold case was probably an exaggerated example of this condition.

"The sayings and actions of a dangerously large number of men and women today are nothing but overgrown baby yells that voice only primitive selfishness."

Mr. Wall urged more intelligent treatment of mentally affected persons now in institutions, and preventive psychiatry for the "less definitely afflicted who form a large part of active society."

"The importance of this issue is indicated," he continued, "by the estimates of the National Committee of Mental Hygiene that more than half a million people now carrying on the burdens of life will be registered in mental hospitals as new patients within the next ten years. During 1923 alone 36,000 people met this fate."

Mr. Wall advocated joining psychiatry with music.

"Music has a therapeutic value," he said. "It is an energy stimulant. If properly used it can cause people to act normally, form new habits and new personalities. It is being successfully used now in many institutions for the treatment of mental diseases."

JURY CHOSEN IN RYAN CASE.

Former Policeman Accused of L. I. Murder Faces Brooklyn Court.

A jury was drawn yesterday in the Brooklyn Supreme Court to try Patrick Ryan, a former New York policeman, on the charge of slaying Constable Ferdinand Downs, on a road near Manorville, L. I., on May 16. Charles Roeder, a manufacturer, 1,295 Pacific Street, was made the foreman.

Because the defendant's attorneys had had Ryan's trial transferred from Suffolk County, L. I., on the ground that he couldn't get a fair trial there by reason of Ku Klux Klan intimidation, the court attendants scrutinized all persons admitted to the courtroom. There was no further reference, however, to the Klan or to the reported rum-running plot involved in the case. It was said that both the prosecution and the defense will endeavor to ignore any Klan feature in the trial.

Downs, said to have been a Klansman, was shot by some one in another auto, which Downs and several companions had pursued and intercepted. They were said to be engaged in bootlegging. Assistant District Attorney Blue of Suffolk County told the Court he expected to show that Ryan fired the shot. Ryan countercharges that the constable was slain by his own companions.

SEEK SEAPLANE RECORD.

Army Fliers Gain Permission to Try to Surpass Navy.

Special to The New York Times.

WASHINGTON, Oct. 20.—Major Gen. Mason M. Patrick, chief of the Army Air Service, today gave permission to the commanding officer at Langley Field for Lieutenants V. E. Bertrandias and G. C. McDonald to attempt to break the 500 and 1,000 kilometer seaplane marks. The present record for 500 kilometers (310.6 miles) is 73.4 miles an hour, held by Lieutenants F. M. Wead and J. D. Price of the Navy, and was made July 22, 1924. The 1,000-kilometer (621.3 miles) record is 74.28 miles an hour and was made for the navy at the same time.

The seaplane to be used for the army will be the Loening air yacht, equipped with dual controls, so the pilots may relieve each other. It is expected that about six hours in the air will be required to break the two records. The machine will carry 185 gallons of gasoline and will use a standard Liberty motor.

On July 10 an effort was made to break the records, but motor trouble forced the two fliers to land. Arthur Halsted of the Bureau of Standards will be present officially to certify the results obtained.

SHIP'S CREW RESCUED JUST BEFORE SHE SINKS

James Timpson of New York Founders in Caribbean—Storm Hits Punta Gorda.

NEW ORLEANS, Oct. 20.—A message received here today from Captain Robert Laird of the steamship Atlantida of the Vacaro Brothers Line, which arrived in La Ceiba last night after safely passing through the Gulf hurricane, stated that the crew of the storm-battered vessel James Timpson of New York had been taken from the steamship in the Caribbean Sea off the coast of Belize just before she foundered.

The Atlantida, the message stated, after encountering a sixty-mile gale in the Caribbean Sea, sighted the Timpson being tossed about helplessly in the storm. Captain Laird said his vessel stood by for some time and then lowered boats and picked up the crew of the New York steamer. She was bound from Belize to New York, laden with mahogany. She is of 2,000 tons and is owned by the Williams Mahogany Company of New York.

PUNTA GORDA, Fla., Oct. 20.—The tropical storm which struck this city earlier in the afternoon was wreaking havoc here at 6 o'clock tonight. Heavy rains overflowed the streets and the city is in darkness, all electric wires being down. Maritime interests and the fishing industry were said to be suffering. The citrus crop is reported to be seriously damaged with many trees uprooted. Trees along the streets have been torn down. Vegetable plantings were thought to be a total loss.

All business was suspended this afternoon. The courts adjourned and schools were closed. Telegraph wires were holding up despite the high winds, but no mail has been received, as trains were delayed. No loss of life has been reported.

Brooklyn Chamber for State Parks.

The directors of the Brooklyn Chamber of Commerce approved last night the referendum to be voted on at the coming election providing for an appropriation of not more than $15,000,000 for the extension and improvement of State parks, and also endorsed the movement for the Rockaway ferry from the extension of Flatbush Avenue on Barren Island to Rockaway Beach.

HISTORIC RING FOR MUSEUM.

Clemenceau Bestows Signet That Sealed the Versailles Treaty.

VERSAILLES, France, Oct. 20.—Premier Premier Clemenceau has presented to the Versailles city museum the ring with which he sealed the Treaty of Versailles in 1919.

The ring has a history. It was given to Jules Favre by Charles Naundorff, who claimed to be Louis XVII. of France and whom Favre represented in court.

Favre, who became Foreign Minister, used it to seal the armistice of 1871 because Bismarck was unwilling to wait while the State seal was brought from Paris to Versailles.

Naval Flier Is Killed.

WASHINGTON, Oct. 20.—Ensign William A. Engemann of Flemington, N. J., was killed when his seaplane crashed in Pensacola (Fla.) Bay late today, the Navy Department was advised tonight. The body was recovered. He was a pilot of the student class of 1921.

FIFTH AVENUE **Stewart & Co.** AT 37TH STREET
Correct Apparel for Women & Misses

BLACK CLOTH COATS WITH LEOPARD FUR

were worn by the smartest young women at the national horse show

129.50

THE smartest women in New York have just become enthusiastic about black coats with leopard fur. And Stewart & Co. have just received from their workrooms a collection of coats in the newest mocha finished woolen fabrics, with baby leopard fur applied generously at the low flared hem, as well as on the collar and cuffs.

LEOPARD FUR ON JENNY'S COAT 119.50

A youthful coat reproduced in an exclusive mocha finished woolen fabric, with border of baby leopard fur on the tunic flare.

FIFTH AVENUE **Stewart & Co.** AT 37TH STREET
Correct Apparel for Women & Misses

CHANEL'S
Youthful Tiered Chiffon
VELVET FROCKS

Reproduced for the Younger Set

45.00

THIS is the frock that Chanel made for one of her smartest *jeunne filles*, and we have had it reproduced in the very spirit of the original even to the dainty lace collar and dashing French rose at the girdle—but at a price far below the cost of the original. The colors are very smart—just those the younger set is demanding now.

Smart Paris Replicas in Velvet,
29.50 *to* 198.50

GOMPERS DENOUNCES COOLIDGE AND DAVIS

Declares They Were Chosen by the Same 'Ulterior' and 'Sinister' Influence.

APPEALS FOR LA FOLLETTE

Tells Labor That Never Has Such Opposition Arisen to Fight Reactionary Interests.

Special to The New York Times.

WASHINGTON, Oct. 20.—An attack on the Supreme Court, which he asserts maintains a steady trend toward "greater and greater reaction, as much desired by the privileged few," is a feature of a message dealing with the issues of the present campaign sent tonight to the 30,000 trade unions throughout the country by Samuel Gompers, President of the American Federation of Labor.

Mr. Gompers turned his guns on President Coolidge, John W. Davis and General Dawes, asserting that all were nominated "by the same ulterior influences," and eulogized Senator La Follette as the author of the Teapot Dome investigation.

"It is the first time in the history of the American people," Mr. Gompers said, "that such a tremendous and determined opposition has arisen against the sinister influences that have controlled our Government."

In his message Mr. Gompers said:

"Through a remarkable campaign in 1922 the non-partisan political campaign policy of the American Federation of Labor was helpful in the election of 170 members of the present Congress, which has been more responsive to the wishes of the people than any other in many years. But the Supreme Court and the Chief Executives for the past four years did and have maintained a steady trend toward greater and greater reaction, which is so much desired by the privileged few.

"The Republican Party is owned and controlled by the reactionaries, by those who, in order to give special privileges to the well-to-do, would place heavy burdens on those least able to bear them. The Democratic Party is controlled by the same sinister influences. The fact is that Coolidge and Davis were nominated by the same ulterior influences.

La Follette Choice of Unrest.

"The great unrest that permeated every nook and corner of our nation demanded that some one should arise and give voice to the people's will. Millions of people dissatisfied with the trend in governmental affairs sought leaders who could be trusted to make the strenuous battle necessary to regain control of the Government by the people. They chose Senators Robert M. La Follette of Wisconsin and Burton K. Wheeler of Montana.

"If there had been no Senator La Follette in the Senate there would have been no Teapot Dome investigation. If there had been no Senator Wheeler in the Senate the great mass of corruption in the Government would not have been exposed, and Messrs. Daugherty, Denby, Fall and Forbes undoubtedly would still be Government officials.

"A party that places special privileges on the auction block and boldly peddles the natural resources of the nation cannot defend itself by seeking to place a halo around the head of a myth, with a view of making him the sole issue in this campaign. Shall the oil scandals and the little green house in K Street with its occupants be forgotten? Shall all the decisions of the Supreme Court be accepted as the last word for justice? Shall the reactionaries in Congress who advocated compulsory labor be forgiven?

"Shall the efforts of the Chief Executive of our nation to bring aliens ineligible to citizenship into our country be condoned? Shall his act in vetoing an increase in the wages of the overworked and underpaid postal employes be approved? Shall his veto of the adjusted compensation for our boys who offered the supreme sacrifice that the United States and the world should be politically free be endorsed?

"Shall the looting of the Veterans' Bureau be approved? Shall the effort to foist the burdensome sales tax on the people be encouraged? These are some of the issues which the people are asked to entirely ignore. They are told to discuss only one, and that is the re-election of the present Chief Executive or the proxy candidates named by the Democratic Party.

"While every honest, loyal, just-minded citizen should register in an emphatic way his abhorrence of the corruption which has permeated our Government, he must not forget that if child life is to be protected, our people saved from dangerous immigration, that relief shall be given the farmers, that compulsory labor laws shall not be passed, and that Government by injunction shall not continue, he must vote for members of Congress and a Chief Executive who will be true to labor, the farmers and the people.

Says Dawes Defends Plan.

"Speakers and delegates at the Republican Convention in public and in private conemned the present Congress because it followed the principle that this is a Government of the people, by the people, and for the people. They condemned the well to do from taxation and place it on those least able to bear it. It was criticised for attempting in a meagre way to repay the soldiers who fought in the great war.

"Mr. Dawes is the man who traveled from Chicago to Florida to consult with the discredited Daugherty and other 'leading lights' with the demand that a plank be placed in the Republican platform declaring in favor of the so-called open shop. He had previously organized a Fascisti movement in Illinois, which he termed the 'Minute Men of the Constitution,' and its chief aim was to destroy labor organizations.

"Mr. Dawes has been traveling about the country surreptitiously defending the Ku Klux Klan and denouncing those who wished lawfully to change the Constitution as enemies of law and order.

"A vote for Coolidge and Dawes or Davis and Bryan is a vote to retain the present unsatisfactory Administration, as both tickets represent the same interests. A vote for La Follette and Wheeler is a vote to abolish corruption in our Government and bring it back to the people. Let me appeal to my fellow-workers and to all our sympathetic friends to not overlook the necessity of voting as carefully for members of Congress as for the President. Let us make the next Congress better than the Congress that we now have, but let me warn you against any attempt of any one to deceive you into believing that the present Congress is unworthy."

GLASS LAUDS DAVIS'S FIGHT.

Wires That He is Ill, but Will Speak in Baltimore.

Special to The New York Times.

LYNCHBURG, Va., Oct. 20.—Senator Carter Glass, who has been kept from taking part in the Presidential campaign by persistent illness, today sent a message to John W. Davis at Nashville, pledging him active support beginning with an address at Baltimore on Friday night. The Senator's telegram follows:

"I am taking leave to congratulate you on the surpassingly fine campaign you have conducted from the day of your acceptance speech to this hour. Nothing more inspiring has ever characterized a Presidential struggle. You have been superb; frank, courageous, with nothing to conceal or defend. Your aggressive appeal to the American people should make you the pride of your party and the eager choice of every citizen who has any concern for honest Government. Physical inability to take active part in the campaign has been a source of grief to me. I start out at Baltimore Friday night and hope to be strong enough to continue."

More Election Districts.

Commissioner of Elections Jacob A. Livingston announced yesterday that because of the increased registration in Brooklyn fifty-one new election districts would be added to that borough, bringing its total up to 1,904.

B. Altman & Co.

Men's Custom-made

Dress Shirts

for formal and dinner wear

With bosoms of French pique or tucked linen, imported.

Made to order from

$7.50 upward

(First Floor)

Madison Avenue - Fifth Avenue
34th and 35th Streets — New York

B. Altman & Co.

All-silk Duvetyn

in colors and black

40 inches wide

$2.78 per yard

Velvet Department

(First Floor)

Madison Avenue - Fifth Avenue
34th and 35th Streets — New York

Gidding
57th Street, West of Fifth Avenue

EXCLUSIVE FASHIONS
At a 20 Per Cent. Discount
Are being offered for a limited period, to acquaint the Fastidious Woman with the Gidding establishment on West 57th Street.

Ensemble Costume Suits
Were 125.00 to 450.00
Now 100.00 to 360.00

Daytime Coats
Were 75.00 to 450.00
Now 60.00 to 360.00

Sports Coats
Were 55.00 to 225.00
Now 44.00 to 180.00

Street and Afternoon Dresses
Were 65.00 to 250.00
Now 52.00 to 200.00

Dinner and Evening Gowns
Were 95.00 to 350.00
Now 76.00 to 280.00

Sweaters and Blouses
Were 15.00 to 45.00
Now 12.00 to 36.00

Millinery
Was 20.00 to 45.00
Now 16.00 to 36.00

Luxurious Fur Coats and Scarfs
20% Discount

J. M. Gidding & Co.
Incorporated
37 and 39 WEST 57th STREET, NEW YORK

From the Founder's Writings

A Baldwin Well-Built Locomotive

is a steam horse but it its best it cannot move fast or get over the right ground without an engineer, nor can an engine drive a ship without Pilot.

All the power of steam and electricity stands idle until the Board of Trade, Chambers of Commerce and studious, individual business men have studied the conditions of the world, its raw materials, the arts and fashions, and, by close observations of the wants of the public, are ready to place orders for articles and fabrics that set the wires and mails and workmen a-going, that put into operation the steam horses to plow the land and sea to bring back the world's productions.

(Signed)

John Wanamaker

Silk Costume Slips Petticoats and Pettibloomers

Our $3.95 to $4.95 grades

$3.35

The Costume Slips
Attractive tailored models—in many instances made double to the hips—and smart new ruffle-trimmed styles. Radium silk, satin and tub silk.

The Petticoats
Slim-fitting affairs that use tucks, ruffles, pleats and embroidery and hemstitching to achieve delightful new effects. Satin, silk jersey, taffeta and radium silk.

The Pettibloomers
Well-cut, carefully reinforced models finished with double shirred cuffs, or with pleated frills. Silk jersey and wool jersey.

Biege, gray, rust, green, cocoa, brown, navy blue, and black and a few lovely new light shades.

Main Aisle, Street Floor, and Third Floor, Old Bldg.

THE John Wanamaker STORE NEWS

Astor Place at Ninth Street — Formerly A. T. Stewart — Telephone Stuyvesant 4700 — Store Hours: 9 to 5.30

EXPANDING WANAMAKER'S — EXPANDING AMERICAN TRADE — EXPANDING PROSPERITY

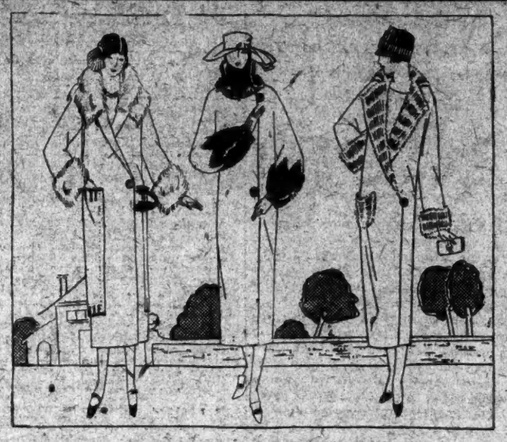

The Daytime Coats

Smart women are buying today

$49.50, $69.50, $98

Tweed coats and homespun coats with large Muskrat collars for motor, steamer and country wear; for stormy days in town.

Coat of soft pile woolens in all the new weaves, the new dull finished Kashmere woolens, the suede velours, and the self colored brocaded woolens. These coats for afternoon and informal evening wear are being made of these woolens.

Every Coat Fur-trimmed

The notched collar, the fur collar cut in scollops, the high fur collar or the large flat one, with the long shawl collar that extends to the waist.

Brown or gray fox, gray wolf, Hudson seal (dyed muskrat), mink dyed marmot, nutria, beaver, natural or dyed squirrel are the furs used.

The colorings are black, navy blue, the new browns, greens, beige and gray. Sizes 36 to 44. Second Floor, Old Building

AU QUATRIEME

Waste Paper Baskets Shown at Wembley

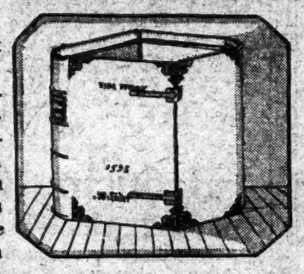

Made from old French, English and Italian book bindings.

A new means of realizing to the full the decorative value of old book bindings has been achieved in this interesting collection of waste paper baskets which *Au Quatrieme* brought over from Wembley this summer.

The beautiful deep tones of the old leather and the fine toolings would be quite as desirable in a library, an office, or study, serving their present purpose, as in their original form, perhaps tucked away on shelves out of sight.

The example illustrated owes its unusual shape to the fact that it is made from two volumes—"Tomus Primus" and "Tomus Quartus" of the Works of Martin Luther, "Lutheri Oper: Ienens: Lat:", published in Jena in 1581 and belonging formerly to the Monastery of Weingarten. The binding is of stamped pigskin on the original oak boards, with brass corners and iron clasps. The two title pages and a late 16th Century German illuminated heraldic bookplate from the interior of one of the volumes accompany the basket. Other interesting examples are:—

A basket made from a French Folio binding, 1777, in dark green calf, fully gilt, of Mechel and Hedlinger's "Histoire de la Suede."

French binding, 1790. Brown Morocco, full gilt sides, ornamental corners. "Missale Romanum," Venice 1748.

French red Morocco binding of Plutarch's Morales, from the library of Thomas Philip, Earl de Grey, at Wrest Park. It has double gilt lines, full gilt back and ornamental scrolls at top and sides.

Fourth Floor, Old Building

This Brunswick-Radiola $285

Let us *demonstrate* this new musical instrument to you, here in the Wanamaker Music Salons or in your own living-room, as you choose.

You will hear Radio with a new depth of tone, with the music qualities of a fine musical instrument.

At the turn of a lever you will hear your favorite records played as only a Brunswick can play them.

Great distance and amazing selectivity are features of the Brunswick-Radiolo illustrated, enabling you to choose any program you wish to hear and to cut out all others, even in crowded city areas. It contains the Brunswick Phonograph and the Radiola III. A, a four-tube regenerative receiver with radiola balanced amplifier. Self contained. Price includes Tubes.

First Gallery, New Building

The Spanish Flair in

Silk Embroidered Shawls

The season's flair for everything Spanish, which gains renewed *eclat* from Pavlowa's Spanish Ballet, finds one of its most fashionable and picturesque expressions in the silk embroidered shawl with its deep hand-knotted fringes.

Stunning ones—our own direct importation—are no less essentially Spanish for having been embroidered in China, since the designs are entirely Spanish in character. The prices, one may add, are unusually low.

There are marvelous white, orange and black ones embroidered in many colors—demure all white and very smart black and white ones—and superb black ones embroidered in *bleu chinois*, in Chinese red, in gold—and other magnificent combinations of color. $135 to $350.

Venetian Shawls

Fashioned of crepe broche or Italian silk, with hand-knotted fringes, in exquisite shades of turquoise, orchid, *mais*, violet, gray, pearl, and white. $50 to $90. Third Floor, Old Building

Women's Knitted Underwear

At Average Half Price

Cotton-and-wool Vests, 95c
For the $1.50 and $2.50 Grades
Low neck and no sleeves. Low neck and short sleeves. Regular and extra sizes.

Cotton-and-wool Union Suits, $1.95
For the $3.50 to $5 Grades
Low neck, no sleeves, ankle length. Low neck, no sleeves, knee length. High neck, short sleeves, ankle length. Not all sizes in each style, but there are both regular and extra sizes in the collection. Street Floor, Old Building

Living-room Furniture---the Chesterfield Wareroom Stock —Third Less

MATCHED SUITES—SEPARATE PIECES

Chesterfield is a name known and honored in the world of living-room furniture. Their type of furniture is the Wanamaker type—the sort that has dignity and beauty inextricably linked with long wear. Think of buying this furniture at a flat reduction of one-third! Think of choosing from their wareroom samples the furniture you need—at one-third off! Think of knowing that you may make arrangements with the Budget Service whereby you may extend your payments over a period of several months—and enjoy your furniture as you pay for it. Think of this—and know that the Wanamaker guarantee goes with your choice.

Some of the Suites and Pieces

$185 for a $275 three-piece velours covered suite.

$272 for a $408 three-piece figured velours covered suite.

$317 for a $476 three-piece tapestry and velours covered suite.

$462 for a $693.50 three-piece frieze and velours covered suite.

$528.50 for a $793 two-piece walnut Louis XVI. silk damask covered suite.

$687 for a $1030 three-piece mohair and frieze covered suite.

$705 for a $1058 two-piece frieze and damask covered suite.

$842 for a $1263 four-piece frieze covered suite.

$998 for a $1498 three-piece walnut Louis XVI. damask covered suite.

$313 for a $470 walnut arm chair needlepoint seat and back.

$407 for a $610 damask covered love seat.

$76 for a $114 walnut bench damask seat.

$12 for an $18 walnut footstool, damask covered.

$120 for a $180 Queen Anne walnut arm chair, velours covered seat.

$266.50 for a $400 walnut arm chair, needlepoint covered.

$113 for a $170 walnut arm chair, velours seat and back.

$89 for a $134 damask covered arm chair.

$64 for a $97 walnut coffee table.

$171 for a $257 damask covered *chaise longue*.

$25 for a $40 velours covered arm chair.

$52 for a $79 mahogany magazine stand.

$184 for a $276 damask covered *chaise longue*.

Fifth Gallery, New Bldg.

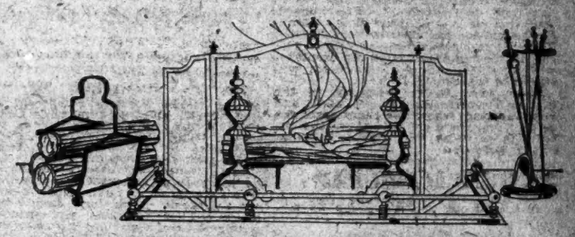

New York's Most Beautiful Display of

Fireplace Fittings

A constantly replenished $25,000 stock of fireplace fittings artistically designed to beautify the hearth—the central decorative feature of the room in the months of fall, winter and early spring. These are a few of the Periods represented in the wide assortments offered:

Empire — Colonial
Sheraton — Mission — Gothic
Italian Renaissance

Brass Andirons in polished and brushed brass, $15 to $125.

Hammered Brass Andirons, burnt antique finish, $26 to $54.

Brass trimmed wrought iron andirons, $14 to $70.

Wrought iron andirons in gray finish, $10 to $138.

Cast iron andirons, some with brass trim, $4 to $26.50.

Brass fire sets in polished, brushed and burnt antique finish, $20 to $68.

Wrought iron fire sets, some brass trimmed, $10 to $54.

Cast iron fire sets, some with brass trim, $9 to $13.

Coal hods in brass, black with brass trim, and wrought iron, from $13.75 to $22.75.

Brass fenders from $12.50 to $52.

Brass and wrought iron wood holders from $11.50 to $24.

Brass plated coal grates from $16 to $23.

Black coal and wood grates from $8.75 to $60.

Electric grates from $46 to $81.

Brass spark screens, three, four, and five panel, some all brass, some with brass frames and black wire, some cast brass frames in polished, brushed and antique finish—from $9.25 to $130.

Black spark screens, some with brass trim, from $4.50 to $13.50.

Seventh Gallery, New Bldg.

Sale of Oriental Rugs

Hundreds more rugs added to the sale. Truly an amazing collection, for to the large stock of rugs already in—cream of the market in every respect—are added these new groups. Wide choice in sizes, in weaves, in colorings. Rugs for every room in the house—for every sort of house—for every sort of purpose. And every one noted here is offered at savings in some cases greater than for eight years past.

48 Room-Size Rugs

Name	Size	Grade	Sale-Price
Inda	9.5 x 12 ft.	$125	$85
Khva	7.7 x 11.9 ft.	$250	$139
Goevan	8.11 x 12.10 ft.	$275	$188
Arak	8.3 x 12.5 ft.	$375	$275
Arak	9.3 x 13 ft.	$575	$375
Kermanshah	9.6 x 11.8 ft.	$750	$450
Tabrez	11.3 x 15.6 ft.	$675	$475
Lelihan	9.3 x 11.10 ft.	$750	$590
Kermanshah	9.1 x 12.4 ft.	$875	$675
Kermanshah	9.5 x 13.3 ft.	$1150	$750
Anatolian	11.10 x 17.6 ft.	$1200	$750
Sarouk	9.3 x 13.2 ft.	$1250	$850

20 Persian Gorevan and Serapi Rugs, $169
Average size 9 x 12 feet. Grade $250.

20 Persian Sarouk Rugs $650 to $750
Average size 9 x 12 feet. Grade $875 to $950.

150 Beloochistan Rugs, $24
Average size 2.9 x 5 feet. Grade $29 and $35.

100 Persian Herez Rugs, $29.50
Average size 3.6 x 4.6 feet. Grade $45.

30 Persian Sarouk Rugs, $85
Average size 3.3 x 5.2 feet. Grade $125.

220 Persian Mosoul Rugs, $33
Average size 3.3 x 6.4 feet. Grade $43.

Chinese Rugs—Reduced

Only one of each price. Many different sizes. The following are examples:

Size	Grade	Sale-Price	Size	Grade	Sale-Price
5 x 8 ft.	$125	$95	9 x 15 ft.	$890	$495
9 x 12 ft.	$250	$139	8.10x16.4ft.	$700	$475
9 x 12 ft.	$300	$188	12 x 15 ft.	$750	$550
8 x 12 ft.	$500	$315	11 x 15 ft.	$750	$550
10 x 13 ft.	$550	$375	11 x 18 ft.	$1000	$600
9.1 x 13 ft.	$550	$425	10 x 18 ft.	$850	$625
10 x 12.6 ft.	$700	$450	12 x 20 ft.	$1500	$1000

Chinese Rugs—Specially Priced

No.	Size	Grade	Sale-Price
30	2 x 4 feet	$28	$19
25	2.6 x 4.6 feet	$45	$35
25	3 x 5 feet	$65	$48
30	3 x 6 feet	$75	$56
15	4 x 7 feet	$125	$84

Room-size Chinese Rugs

25 — Average size 9 x 12 feet — $169
Most Popular Size
10 — Average size 8 x 10 feet — $139

Third Gallery, New Building

LABORITES RESENT PERSONAL CHARGES

Henderson and Thomas Deny New Accusations by Sir Alfred Mond on Red Trial.

NEW PLAN AGAINST HECKLER

Worthington-Evans Uses a Microphone and Loud Speaker—Mac Donald Aids His Son.

Copyright, 1924, by The New York Times Company.

Special Cable to THE NEW YORK TIMES.

LONDON, Oct. 20.—More charges and denials regarding the suppressed Communist trial featured election addresses today.

Sir Alfred Mond carried the discussion over the Campbell prosecution case a stage further when he spoke in favor of Ramsay MacDonald's opponent at Aberavon. He began by referring to Mr. MacDonald's pacifism during the war, and said he would sooner stand by the side of a man who fought for his country than at the side of a man who, however able, did his best during the war to hamper his country.

A voice—And what did you do?

After reading contradictions of his statements on the Campbell case made by the Prime Minister and the Home Secretary, Arthur Henderson, Sir Alfred said:

"These are feeble and evasive excuses and quite a new story, contradicting everything said in the House of Commons by the Attorney General or by Mr. MacDonald himself.

"My information was not imagined. I did not dream it. It was stated by a responsible person with authority, whose information I still think is reliable.

"Mr. Henderson now opens out for the first time. As Home Secretary, his department was involved from the beginning. Why has he never on the floor of the House said one word? I ask him another question, is it a fact that George Lansbury went to see him, and what happened when George went to see him?"

Arthur Henderson was asked about Sir Alfred Mond's question, whether Mr. Lansbury went to see him, and he replied:

"Lansbury never came to see me, as suggested by Mond."

Mr. Lansbury was also questioned on the point and made answer as follows:

"The fact of the matter is that I saw Ministers walking about the lobbies of the House of Commons. I never went to see the Home Secretary on any occasion about it. The only talk I have ever had with anybody was in the lobbies, walking about. The whole thing is simply poppycock so far as I am concerned. When they want to know why I sat quiet in the House of Commons, the reply is that I had nothing to say. I never talk unless I have something to say."

Mr. Henderson, in a speech this afternoon, made what he called his "final reference to this incident."

"I ask," he said, "that Sir Alfred Mond be good enough, honorable enough and sufficiently straightforward either to produce evidence, first, that I took a deputation as stated to the Prime Minister; second, that I allowed Lansbury to come and see me, and that there was an interview on this subject. I ask him now to bring his proof or withdraw both his statements."

Another contribution to the controversy was made in characteristic fashion by J. H. Thomas. Speaking at Porthcawl, the Colonial Secretary said:

"I deprecate in the strongest possible terms the tendency to indulge in unnecessary personalities. The prestige of this country is involved when responsible statesmen are being accused of being liars, humbugs and hypocrites and, so far as I am concerned, I will leave that language to those who care to indulge in it, because I am content to rely not only on the statement of our own case, but I go further and say that if our case will not stand examination by fair reason and argument then we deserve to be turned out of the position we occupy.

Thomas Tells of Meeting.

"Sir Alfred Mond has stated that anything 'Jimmy' Thomas said he would believe. I not only accept it as a great compliment to myself, but I am accepting him at his word, and I want him and you to believe what I am going to say. I am speaking with the sincerity of my nature. I am hiding nothing and I am endeavoring to tell the truth."

Recalling his visit to Ireland at a delicate point in the negotiations regarding that country, Mr. Thomas said that on the afternoon of his return he took his seat on the Treasury bench to answer questions to be put to him by Mr. Baldwin on the Irish question.

"While I was waiting for the questions," said Mr. Thomas, "a question was asked about Campbell being prosecuted. That was the first I ever heard of the case of Campbell. I never saw him in my life, and that was the first I had heard about him.

"Ramsay was sitting next to me. I turned to him and said, 'What is all this about?' He said, 'It is the first I have heard about it, Jim.'

"That same evening, at 6 o'clock, there was a Cabinet meeting arranged to hear my report of the Irish negotiations. I went into the Cabinet, and just before starting the ordinary business of my report the Prime Minister said:

"'I have found the facts of the Campbell case and I have asked Sir Patrick Hastings to come and see us.' Sir Patrick Hastings then came into the room, and I will give you, as far as my memory serves me, and I think I have a pretty good memory, word for word what took place."

Mr. Thomas then restated what has already been reported by the Ministers to have taken place at that meeting. He repeated the statement made by Sir Patrick Hastings to the Cabinet, in which the Attorney-General said that Mr. Maxton told him he knew Campbell and was sure that the Attorney General had made a mistake, and that the Attorney General, after an examination of the papers and learning that Campbell had served well and had been wounded in the war, came to the conclusion that it would be ridiculous to put a man like that in the dock and say, "Here's an enemy of society," because any jury looking at his war record would take a sympathetic view.

Drowns Hecklers With Loud Speaker.

A new method of dealing with the political heckler has been found by Sir Laming Worthington-Evans, Conservative candidate for Colchester.

Sir Laming attended a meeting tonight prepared for trouble. It began as soon as he was introduced by the Chairman, but the speaker had fixed a microphone on his chest, attached to a loud speaker, and despite the attempts of opponents to shout him down he was able to remain on his feet for nearly an hour.

His statement on the Russian position was received with shouts of "Liar," and he remarked that the Russian Soviet seemed to have got into the room. He proceeded amid great interruption until the Opposition stopped his speech by singing the "Red Flag," which, however, was drowned in turn by the singing of "For He's a Jolly Good Fellow" by a part of the audience.

A section of the Opposition then produced drumsticks and brass cymbals, which got the better of the loud speaker, which point an ugly situation was averted by gramophone music.

Premier MacDonald made a plea for young blood in politics in a speech he delivered in support of the candidacy of his son Malcolm at Bassetlaw. The Prime Minister said:

"We must give young men a chance. It is not much use going into the House of Commons when you are 40, 50 or 60. If you are going to do your work as a representative of your constituency, if you are going to do your work from a national point of view and give to the nation and to the people of the nation all that is in you, you must begin young and master the House of Commons, its ways and its opportunities while your blood is still vigorous in your veins and while the best of your life is still in front of you."

The Conservatives and Liberals both are making what play they can with what Labor leaders call the "bogy of communism" in this country.

Stanley Baldwin, Austen Chamberlain, Lord Birkenhead, Sir John Simon and Mr. Lloyd George are only a few of those who delivered slashing onslaughts on this subject tonight. Mr. Baldwin reinforced his argument by a reference to the Labor Government's rejection of the Dominion preference proposals, saying that when the day came that a British Dominion entered into a commercial treaty with the United States of America Great Britain might as well prepare to go out of business.

People who so glibly talked about revolutions sometimes forgot, or he doubted if they ever knew, that whatever revolution might mean in Russia or in any other country, revolution here meant starvation for the masses of the people.

"It would be very poor consolation to any revolutionary in this country to see my head on a pole at the Tower of London, and to find no bread in his larder the next morning," Mr. Baldwin said. He admitted that he believed the bulk of the Labor Party were good Englishmen. He regretted that Ramsay MacDonald had not had courage to tackle his own extremists. Either he or they had got to be smashed. If Mr. MacDonald had broken with the Communists he would have risen all the stronger, with every man's respect in a year or two. The Labor Party had got to purge itself of that hindrance before it could ever hope to obtain power in this country. What the bulk of the Labor Party stood for, and what the Communists stood for were as far apart as the North Pole and the South. Let the Labor Party itself rise up and expel this foreign anti-English element.

Lord Birkenhead, whose forceful style makes him in great demand at public meetings, described the Socialists of England as the "greatest imitators and plagiarists in the whole world." He said they had never had one idea of their own; "they stole all their ideas from a few madmen in Germany, and their real leader was a half-baked German visionary called Karl Marx, who invented the doctrine of class hatred."

Then a voice was heard, asking:

"What about Keir Hardie?"

Lord Birkenhead replied:

"Ah, I knew Keir Hardie well, and had great respect for him, but he had not got a motor car," whereupon, according to newspaper reports, there was loud laughter.

Jocular references to Ramsay MacDonald's acceptance of a car and an endowment fund from Sir Alexander Grant never fail to have the desired effect. Labor leaders obviously are nettled by continual references to this action of their chief, and Mr. MacDonald himself has spoken of some of his political opponents as "mangy dogs, sniffing about a garbage heap."

Austen Chamberlain said tonight that when a man lost his temper so completely as the Prime Minister had done, he knew he was already beaten. Mr. Chamberlain was addressing his constituents in Birmingham. He was frequently and noisily interrupted. In fact, one of the characteristics of the campaign so far is that Labor hecklers apparently make a point of attending opposition meetings.

Lady Astor Has Only One Opponent.

Copyright, 1924, by The New York Times Company.

By Wireless to THE NEW YORK TIMES.

PLYMOUTH, Oct. 20.—Nominations in the Sutton division of Plymouth revealed that Lady Astor would have a lone fight with one Labor candidate, despite the threat of a local Communist to contest the seat.

Late Saturday night Lady Astor visited the Conservative Club. She said:

"I have always thought of England as my country, because I am Anglo-Saxon pure and simple and because England has always loved liberty and freedom. I feel it is so important that England should keep steady."

BRITAIN IS FLOODED WITH PARTY POSTERS

Conservatives Concentrate on Laborites as 'Reds'—Liberals Puzzled, Between Two Fires.

Copyright, 1924, by The New York Times Company.

Special Cable to THE NEW YORK TIMES.

LONDON, Oct. 20.—Posters and pamphlets are playing a greater part in this election than ever before. Conservative headquarters claims to have sent out already twenty tons; the Labor Party talks of 40,000,000 pamphlets and fly sheets, and the Liberals say orders are coming in hourly from the constituencies and being filled as quickly as possible.

The Conservatives have struck a new note this year. They have issued two posters which are fine photogravure reproductions of copyright works of art. One is the famous picture by Hubert Herkomer, Royal Academician, of the "Worker on Strike." He stands with an angry, determined face at his door, while his wife with a babe in her arms hides her face in misery on his shoulder. "The Socialists promised me work. I've not got it," is the inscription which gives the picture a political point.

The other picture is from the painting by Harold Speed, and represents a typical elderly dock laborer, looking up from "The Daily Herald, the Labor organ, and exclaiming:

"Socialists! They've done nothing for me."

Bewhiskered, blood-stained Bolsheviki of the usual caricature type are used over and over again by the Tories. One poster shows a "Red" going back to Russia with a sack of coin on his back and bundles of banknotes in his hands. "Bolshevik, Bolshevik, where have you been? Over to England, where the 'Reds' are still green?" the artist sings.

In another poster an unemployed workman watches pounds sterling running across the sea to Russia, while another, referring to the housing difficulty, portrays Ramsay MacDonald asleep on top of a house built on a snail.

Labor makes a clever appeal to the English love of football, with a player heading the ball and the adjuration "Use your head nad vote Labor." Another series, in delicate colors, shows Mr. MacDonald as the "hope of the world," being taken by the hand by the Angel of Peace, while tiny figures representing Germany, Russia, France and other countries look up admiringly.

ROB THE FIANCEE OF 'DAPPER DON'

Continued from Page 1. Column 5.

worth and Hofstein will be asked to pass on the identity of the suspects, the detectives said.

According to the police, Mrs. Heyworth and Hannan spent the evening out, returning to the apartment at about midnight. They were taken up to the apartment on the seventh floor of the ten-story building, and on the way up Mrs. Heyworth asked the elevator operator, John Healy, whether any one had called. Healy said that a man and a woman were in the apartment, having arrived about an hour earlier.

Healy returned to the ground floor, he told the police, and a short time later three young men entered the lobby of the apartment house. They asked Healy whether Mrs. Heyworth had come in and when he replied affirmatively they stepped into the elevator and directed the operator to take them up to the apartment. Healy demurred, suggesting that they announce themselves by telephone.

Pistols Enforce Their Orders.

Then the men produced pistols and prodded Healy in the back. Healy ran the car up and when they reached the seventh floor one of the men guarded the elevator man while the two others pushed the Heyworth button. The guard over Healy then pulled the elevator man over to join the group waiting in the hall for a response to their ring.

A man opened the Heyworth door, and as the pistols were shoved at him he was warned to keep quiet. The men went down the small hall in the apartment and into the living room, where Mrs. Heyworth, the unidentified woman and Hannan were smoking cigarettes and chatting.

The unidentified woman and her companion were directed to go into an adjoining room. The hold-up men, instead of making a search of the apartment or attempting to rob the couple in the next room snatched the ring from Mrs. Heyworth's finger, took Hannan's watch and, driving Healy before them, darted into the elevator. Arriving at the ground floor the men ran out the door and headed toward Sixth Avenue.

The elevator man called Police Headquarters and then, responding to vigorous ringing of the bell on the seventh floor, ran his car up and brought down the unidentified man and woman who hurried off. Shortly after, two detectives arrived and went to the Heyworth apartment. They refused to talk when they left. Later Deputy Chief Inspector Thomas Ryan called but was refused admittance to the Heyworth apartment.

Fifteen minutes after the police official had left, reporters maintaining a vigil in front of the apartment house saw a limousine arrive. A man jumped out and went upstairs to the Heyworth apartment. A few minutes later he reappeared carrying traveling bags to the car. He was followed by a heavily veiled woman, carrying a big ermine coat over her arm. Halted by reporters, she admitted that she was Mrs. Heyworth, but brushed past and entered the car.

The driver of the machine then started suddenly, several of the newspaper men being nearly jolted off their feet. In another automobile the reporters tried pursuit, but the limousine outdistanced them down Sixth Avenue and got away in Fifty-seventh Street.

Efforts to reach any one in the Heyworth apartment were fruitless, employes of the building reporting it empty all day. They said that Mrs. Heyworth had sublet an apartment about six weeks ago, paying $3,000 a year. They described her as about 30 years old and very pretty. She walked with a slight limp, they said.

Twelve shots were fired at close range into a taxicab yesterday by Policemen Eichler and Futner of the Clinton Street station in a futile effort to halt the escape of three men who had held up the Berman & Gershowitz Restaurant at 190 East Houston Street.

Eichler and Futner were near the restaurant when they saw three men run from the eating place and leap into a taxicab which stood with motors running at the curb. Shouts of "Stop, thief!" sent the policemen in a losing sprint after the taxi. Seeing that they were being left behind, the officers shouted to the driver to halt, and when he paid no heed they emptied their revolvers at the cab. The taxi, however, sped on.

Returning to the restaurant the policemen found Samuel Gerber of 78 Ridge Street lying unconscious. They called Dr. Friend of Bellevue Hospital, who took Gerber to the hospital for treatment of several scalp wounds. He had been struck over the head with the butt of a revolver when he tried to regain a diamond stickpin which one of the hold-up men had taken from his tie.

Three armed men walked into the delicatessen store of Joseph Lelan at 900 Seventh Avenue and ordered the clerk, Joseph Ovel of 100 West Fifteenth Street, and two customers, Herbert Jangdrin and his wife of 238 West Seventieth Street, to put up their hands. Oyel did not act quickly enough to suit the gunmen and one of them knocked him to the floor. The robbers took $35 from the Jangdrins and $200 from the cash register. They escaped in an automobile.

AUTO KILLS WOMAN, THEN SPEEDS AWAY

Mrs. R. W. Miner, a Scientist's Wife, Is Run Down at Columbus Av. and 78th St.

FOUR OTHERS ARE DEAD

Crowd Mauls Driver Whose Taxi Mounts Curb and Pins Down Two Boys.

Mrs. Roy W. Miner, whose husband is a scientist in charge of the Hall of Ocean Life in the Museum of Natural History, was run over and killed shortly after 7 o'clock last night by an automobile when she was crossing Columbus Avenue at Seventy-eighth Street on her way to the Museum to keep an appointment with her husband. The chauffeur of the automobile put on more speed after the accident and fled north, without anybody being able to obtain the license number on his car.

The accident happened at a time when there does not appear to have been anybody in the vicinity but one man whom the police found in the throng that gathered about the body of the woman soon after it was removed to the sidewalk. This man said that he noticed a car going at high speed on the northbound surface car tracks a few seconds before he and others discovered the body of the woman lying on the southbound tracks of the Columbus Avenue surface line, where it had been hurled by the automobile.

Mrs. Miner's home was at 5 Carlyle Avenue, Yonkers. From the position in which the body was found it was believed that Mrs. Miner had reached the middle of the northbound surface car track when she was knocked down and run over. She carried a bag, containing vegetables and a pocketbook, in which their was a bill for $700 for two diamond rings made out by Tiffany's to R. W. Miner and a receipt for $5, made out to "R. W. M." In the pocketbook also was found a letter without an envelope addressed to Mrs. Anne E. Miner, congratulating her on her approaching birthday. There was also a brass tag issued by Gimbel Brothers in connection with a charge account she had with the store.

Within a few minutes after the accident Arthur Herdig, a taxicab chauffeur of 607 East 106th Street, came along and, observing the crowd that had gathered about the body in the belief that the woman still was alive, volunteered to take her to Roosevelt Hospital. On the way down Columbus Avenue Herbig picked up Policeman Lammers of the West Sixty-eighth Street Station, but when they reached the hospital, Dr. Guneson said that the woman's death probably had been instantaneous.

Dr. Miner came out of the main exit of the museum facing West Seventy-seventh Street a few minutes after the crowd at the scene of the accident had melted away. He had expected to meet Mrs. Miner there at 7:30 P. M. He waited for an hour, nobody of his acquaintance coming along to tell him about the accident.

Becoming alarmed he returned to the museum and called up St. Lukes Hospital, explaining that he had a premonition that something had happened to Mrs. Miner. He was advised to call up Police Headquarters and make inquiries there.

Dr. Miner immediately was connected with the West Sixty-eighth Street Station, and when he furnished the Lieutenant with a brief description of his wife he was requested to hurry to Roosevelt Hospital to view the victim of the accident. By the time he reached the hospital the body of Mrs. Miner had been removed to the morgue. Dr. Miner immediately identified it there as that of his wife.

Crowd Mauls Driver.

When two boys—brothers—were pinned under a taxicab last evening on the sidewalk at the corner of Avenue C and Tenth Street a crowd of men and women, who had seen the machine mount the curb and knock them down, surrounded the chauffeur and were roughly handling him when Policeman Harry Schiff of the Fifth Street station ran up and rescued the chauffeur. The boys, Benjamin and Abraham Weiss, 9 and 10 years old, respectively, who lived at 155 Avenue C, received possible fractures of the skull and internal injuries. When removed to Bellevue Hospital by Dr. Green they were reported to be in a serious condition.

Bernard Goodman, 31 years old, the chauffer of 11 New Montrose Avenue, Brooklyn, when arrested on a technical charge of assault and driving the machine without a license, said that he was forced onto the sidewalk to avoid being run into by an automobile which came east through Tenth Street at a high speed.

Howard Little, a salesman for the Standard Oil Company, and who lived in Rutherford Street, Rahway, N. J., was instantly killed yesterday morning when the automobile he was driving across the tracks of the New Jersey Central Railroad at Bayway, near Elizabeth, was struck by a northbound express train.

Saxe Auto Stalled.

Francis Murphy, gateman at the crossing of Elizabeth, told the police that the crossing bell was ringing when Little drove his car onto the tracks, and that the car stalled in front of the train. Witnesses said, however, that Murphy was standing in his shanty talking to two men and did not lower the gates until after the accident. Little, they added, could not see the approaching train because of abutments. Murphy was arrested on a technical manslaughter charge to await the result of an inquest.

John Wrobel of 16 Avenue B, Fort Washington, L. I., was instantly killed early in the morning when, on his way to work, his automobile turned over at the foot of Beacon Hill, near Roslyn.

Crossing Third Avenue at Twenty-second Street early today an unidentified man, about 28 years old, was run down by an automobile and so seriously injured he died ten minutes after arriving at Bellevue Hospital. Persons in the vicinity of the accident said the man had been struck by a southbound automobile, which did not halt. The victim was 5 feet 7 inches tall, weighed about 140 pounds, clean shaven, with brown eyes and hair. He wore a blue suit, white shirt and black tie.

A collision between two automobiles before dawn yesterday on Tarrytown Road, near the Westchester County Fair Grounds at White Plains, resulted in the driver of one of the cars, Lloyd Dolson, a negro of 9 Orchard Street, Thornwood, N. Y., receiving injuries from which he died soon after in the White Plains Hospital. Joseph Carter of 26 Grove Street, White Plains, and Miss Winifred Clark, who were in the second car, when questioned by the police, said that fog was responsible for the accident.

Four Hurt in Collision.

In another collision at noon between two automobiles at Whidsor Place and Eleventh Avenue, Brooklyn, three girls and a young man were slightly injured. They were treated by an ambulance surgeon from the Methodist Episcopal Hospital. The victims were Miss Margaret Wall, 19 years old, 441 Sixteenth Street; Miss Katherine Delaney, 18 years old, 373 Sixteenth Street, and Miss Marie Casey, 18 years old, and her brother James, 20 years old, both of 581A Eighteenth Street.

When an automobile containing three men and two girls ran into a milk truck before dawn in Flatbush Avenue, near Prospect Park West, Brooklyn, all of its occupants were thrown out and knocked unconscious. Edward Dillon, 618 East Forty-ninth Street, Brooklyn, was the most seriously injured, being removed to the Jewish Hospital with internal injuries and cuts and bruises about the head and body. William Fitzgerald, 426 Third Street, owner and driver of the automobile; John H. Rickey, 833 Prospect Street; Miss Marion Farber, 607 Kosciusko Street, and Miss Agnes Mitchell, 6,213 Fourth Avenue, all of Brooklyn, were attended for cuts and bruises.

Charles Bunk, 13 years old, of 705 East Thirteenth Street, was run down by an automobile while chasing a baseball at Avenue C and Twelfth Street in the afternoon and received a fracture of the foot and internal injuries. He was taken to St. Vincent's Hospital.

Dr. Morire Schwartzfarb, an interne at Bellevue Hospital, and Edward Baker, driver of one of the ambulances at the institution, were seriously injured last evening in a collision between an ambulance on which they were riding and an automobile at Fifth Avenue and Eighteenth Street. They were removed to Bellevue Hospital. The automobile was owned and driven by Joseph Stein of the Hotel Fresament, Broadway and Seventy-fourth Street.

AUTO HITS ONE-MAN CAR.

Two of Beverly (Mass.) Police Badly Hurt in Crash.

BEVERLY, Mass., Oct. 20.—Patrolman William F. Terry was injured so badly that he may die, Chief of Police William D. Davison was seriously hurt and several passengers in a one-man trolley car were shaken up tonight when an automobile carrying the Police Chief and driven by Terry crashed head-on into the one-man car on a bridge here.

Terry, suffering from a fractured skull and numerous other head injuries, is on the danger list at a hospital here. It was asserted that he was blinded by the headlight of the trolley. The operator of the trolley, seeing the approach of the automobile, had almost halted his car, preventing a more serious accident.

McCutcheon's
Fifth Avenue, 34th and 33d Streets, N. Y.

Reducing Garments

Redfern Corselette of best quality rubber. Reinforced over diaphragm to slenderize the figure. A perfect fitting model. Sizes 36 to 42. $10.00

Wrap-Around Corsets of rubber in a large assortment of models. $8.50 and up

Redfern Rubber Brassiere for reducing superfluous flesh. $5.00

(SECOND FLOOR)

"The Last Train's just pulled out!"

No problems of transportation—suburban, surface, or sub—disturb the peace of mind of those business people who enjoy the walk-to-work convenience of

The Whitby
325 W. 45
A HOME IN THE HEART OF THINGS

One to four rooms, kitchenettes or kitchens—$80 to $195 a month. Room service, if desired, $5 a month a room. Restaurant, barber shop, valet, laundry available. Immediate occupancy.

GRESHAM REALTY COMPANY, INC.
587 Fifth Avenue VANderbilt 4381

SAKS-FIFTH AVENUE
FORTY-NINTH to FIFTIETH STREET

More than 40 of the Season's Favorite Modes in These

PARIS-INSPIRED HATS
8.75

The type of hats we have regularly sold up to 20.00

STUNNING HATS that express every new idea of the late fall millinery mode—for tailleur wear, ensemble wear, for dressy occasions, for the matron and the young debutante. Typically Saks-Fifth Avenue in their distinction of line, of fabric and exquisite detail. Only five of the myriad smart models have been illustrated.

Models for Every Occasion

Satin Hats for ensemble wear; stunningly tailored of rich with metal cloth, fur or lace.

Fine French Felts—many smartly combined with satin; or large and small shapes for all types of wearer.

The Vagabond Turban, that charming new draped affair of gold cloth or lustre satin.

Hats for Formal Wear with the new large or medium brims, and the latest Parisian details.

Ideas from Descat, Talbot and other French modistes of note, interpreted for bobbed or full head sizes.

Every New Color, as well as the ever chic black, is represented, too, including gold and silver in metal cloths.

SAKS-FIFTH AVENUE—THIRD FLOOR

My Worries Are Over

Yes, when you drive out of here with a Winterfront, you are sure—
—that your car will start much quicker, even if out for hours
—that it is much less likely to freeze up on you
—that you will save oil and gas on every mile you drive in cold weather
—that the driver will be more comfortable both in body and mind.

These points are worth checking. Come in and let us show you.

Models for all Flat-Front Radiators

The ONLY Entirely Automatic Radiator Shutter-Cover Made

Send for Descriptive Booklet

RYAN & HUGHES, INC.
Distributors
1698 Broadway, New York
1297 Bedford Ave., Brooklyn
And at all Motor Car and Accessory Dealers

THE comfort of wearing one equals the economy of buying one

LONG
The Custom Hatter

The Largest Retailer of STETSON HATS in the World

The New York Times is unrivaled in giving news. It prints impartially all essential information about candidates and party issues.

Watch Your Working Light

DON'T let glaring or misplaced lights abuse your eyes. Tired eyes cause tardy thinking and reduce output.

Nature made eyes to work with daylight. They enjoy the restful daylite glow that Emeralite gives to every desk.

Emeralited offices look better, have more output, less upkeep and the best eye-insurance.

Genuine Emeralites have the Daylite Attachment. Buy them by name.
Sold by office supply and electrical dealers

EMERALITE
LIGHT TO THE EYES
H. G. McFADDIN & CO.
Makers of Lighting Devices for 50 Years

EDWIN GOULD TELLS OF 'DUMMY' DEALS

Identifies One Purchase of 21,000 Shares of Missouri Pacific by His Porter.

QUESTIONED ON BOND ISSUE

Says George Did Not Tell Him the Estate Was Taking $6,650,000 of Railway's Paper.

In differentiating between stock sales and stock transfers, Edwin Gould, one of the executors and trustees of the estate of Jay Gould, testified yesterday before Referee James A. O'Gorman that among the dummy names used by him in the transfer of stock was that of the negro porter in his office. Mr. Gould was the only witness examined yesterday in the accounting suit in the office of Taylor, Knowles & Hack, 165 Broadway.

The examination centred about transactions by him and his brother George in Missouri Pacific securities, in which occurred the largest single transaction made by the $83,000,000 estate.

Edwin Gould had been led to tell yesterday of the sale or transfer of his holdings in 1908. He was looking over the books when he said: "This does not show conditions. Here are 21,000 shares sold to me appearing in the name of H. C. Berry, a colored porter in the office."

"Was this done so as to make a delivery of stock to others without having your name appear?" asked Samuel Seabury, counsel for Frank J. Gould.

"I could not tell," replied the witness.

"But you are quite clear you did not intend to confer the stock on Berry?" paid Mr. Seabury. The witness said he had not intended to convey ownership of the stock. The stock, he said, was in his pocket and in Berry's name. Mr. Gould said he had used the names of others in his office also. He explained that he had been getting loans at the time and he had not wanted collateral stock to stand in his name.

Questioned on $29,000,000 Bond Issue.

Mr. Gould was questioned regarding the $29,000,000 Missouri Pacific bond issue of 1910. The issue was handled by Kuhn, Loeb & Co., and George Gould was a member of the underwriting syndicate. George Gould pledged himself to take $10,000,000 of the bonds, of which he ceded $3,500,000 to John D. Rockefeller. The purchase of $6,850,000 worth of these bonds by the estate of Jay Gould was made without Edwin's knowledge or consent while he was out of the city. Edwin Gould said he took up his right to participate in the underwriting by taking $1,000,000 worth of the bonds.

When he discussed the matter with George, he said, his brother did not tell him he was going to get the estate to take over $6,500,000 of the bonds. He said he was sure his brother had used his best judgment and he did not reproach him or his sister Helen for their action.

"Do you mean to say that you had no responsibility for what George and Helen had done?" asked Mr. Seabury.

"My records show that I knew nothing about it at the time and so was not responsible for the purchase."

He denied that George told him his profit under the underwriting would be $118,000. Replying to a question, he said he did not think George had had to put up any money at all and that he believed his brother had received the commission.

"Did you receive any syndicate commission?" he was asked.

"Yes," he replied. "It was about $24,000, according to my records."

Mr. Gould said he had not suggested to his co-trustees that the commissions be turned into the estate. He understood that his sister Helen had participated in the syndicate. Regarding his own $24,000 profit, he said he was not seeking to evade any liability and would turn it over to the estate if the Court so ruled.

Mr. Seabury wanted to know whether in 1911 Mr. Gould was a member of a pool formed to increase the price of the bonds. He said he had no recollection of such a pool.

Road Was in Debt to Estate.

Missouri Pacific at the time of the bond issue was said to have owed the Gould estate about $13,639,560, and Edwin Gould was asked whether he had been induced to approve of the estate taking $6,500,000 worth of the bonds because it would put the road in funds and enable it to repay the estate. He answered that that was one of the reasons.

The attorney for Frank Gould then turned attention to affairs of the St. Louis & Southwestern Railroad. Edwin declared his hands had been more or less tied in Missouri Pacific transactions by his father's will, which had left the control of all property of the estate except the St. Louis & Southwestern in the hands of George. He declared the trustees had backed George to the limit in his efforts to pull the Missouri Pacific out of its difficulties, and he had tried to do his part, but that he and George had not interfered with each other to any great extent with regard to the Missouri Pacific and the Southwestern.

Mr. Gould related that before his father's death he had commenced to acquire stock in the Southwestern with the view of eventually becoming its President. In 1898, he said, he was the biggest stockholder and the estate was the second. He felt that, with the aid of friends, he controlled the property and put himself up as President.

Frank Demanded a Seat.

Frank Gould insisted that the minority stockholders be represented on the Board of Directors of the Southwestern, and Edwin Gould said he was willing to give a seat to his youngest brother or to any nominee Frank might suggest, although Frank did not own enough stock to entitle him to it. George did not always back him up, said the witness.

It was pointed out by Mr. Seabury that Frank had said he would not accept the seat as a gift but would fight for it.

Mr. Gould said he always had had faith that the St. Louis & Southwestern could be developed into one of the big paying properties of the Southwest and, when he asked by the referee how it turnd out, Mr. Gould said it had lived up to all of his expectations.

The hearing wil be resumed Wednesday morning.

BOY STABS IN REVENGE.

Twelve-Year-Old Says Victim Shot His Eye Out Seven Years Ago.

A 12-year-old schoolboy, Charles Butingaro of 44 Eldridge Street, who was arraigned in Children's Court yesterday, admitted that he had stabbed 12-year-old Leo Pepe of 104 Hester Street, and said he had done so after waiting seven years to get revenge. The Pepe boy, he said, had accidentally shot his right eye out with an air rifle when they were only five and six years old, respectively. Since then young Pepe, he said, had encouraged other boys to ridicule him because he had only one eye. The Butingaro boy was paroled to his mother until Oct. 28.

The Pepe boy said that he was standing at Eldridge and Hester Streets Friday night when some one called out "Look out!" and Butingaro stabbed him in the back with a pen knife. Pepe was taken to Gouverneur Hospital.

Pepe had partly recovered yesterday and was in court. He said he didn't remember shooting the other boy's eye out.

"Half my life is gone, Your Honor," Butingaro told Justice Hoyt, "and he keeps putting other boys up to calling me names."

Justice Hoyt said he should not have taken revenge, admonished young Pepe not to call Butingaro names, and ordered further investigation.

THE GREATER
MACY'S
Men's Departments
34th Street and Broadway
New York City

A Very Unusual Value!

Men's Silk Lined Brocaded Dressing Gowns

$22.74

AS fashionable as they are comfortable! These dressing gowns are admirable as gifts. There are several shades from which to choose. The shawl collar and deep cuffs are of satin, and so is the trimming of the pockets.

Street Floor, East Building

R. H. Macy & Co.
34th ST. & BROADWAY *Inc.* NEW YORK CITY

For Long, Hard Wear, We Recommend These

Chauffeurs' Suits

$39.50

DARK Oxford whipcord of a durable quality is used in these carefully tailored and strongly sewed suits. Plain front and half-belted Norfolk back. A good range of sizes, including those for "hard-to-fit" men—long, short, or stout. The price is lowest-in-the-city for this quality. Other Chauffeurs' Suits, $44.50.

Overcoats, $39.50 — Caps $3.24
Raincoats, $26.50 — Rubber Shirts, $7.74

For the automobile owner, we present a large new group of motor robes, at prices ranging from $9.74 to $54.75, and motor kits from $9.44 to $34.75.

Macy's—Fifth Floor, East Building, Front.
To Save Time Use Elevators 11 to 14.

Clarke's Galleries Fifty-eighth Street bet. Madison and Park

NOW ON FREE VIEW

Early American Furniture · Currier & Ives Prints · Views of Old New York
Sporting Prints · Hooked Rugs

The Property of
Walter Angus of Connecticut and Others

TO BE SOLD BY UNRESTRICTED AUCTION
Wednesday & Thursday, October 22, 23, at 2 p.m.

SALES TO BE CONDUCTED BY MR. ELLIOT A. HAASEMAN
Clarke Art Galleries, Inc., 42-44 East 58th Street

GIMBEL MONTH IN NEW YORK

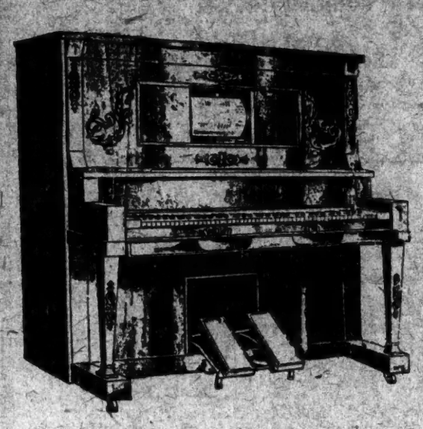

Three Sensational Sales

That All New York Is Talking About

Gimbels Piano and Phonograph Salon has assuredly gone "over the top" for October—*Gimbel Month*. Already our figures for the month have been met—and surpassed! Is it a sign of the times—that the public is more musical than formerly? No—the need for Music in the Home is indisputable *always*. But these super-values that we have been offering are a once-in-a-lifetime opportunity. And New York has been quick to grasp it. Not only New York but hundreds of beautiful homes in and around New York.

Open Evenings

During these Sales, Music Salons on the Eighth Floor will be open

'til 9 P. M.

After 5:30 use 33d Street door, near Broadway

PLAYER PIANOS

At Unprecedented Savings

A Player of fine mellow tone and wonderful quality, with high cost specifications! A 1924 model—88 note player. 4 feet 6 inches in height. Brown Mahogany veneer.

$219

BABY GRANDS

At Unprecedented Savings

Suited to the limited size apartments of New York. 4 feet 5 inches wide. In English Brown double cross banded veneer. Satin finish. Copper wound bass strings; brass pedals. As fine in action as they are to see.

$265

Also Priced at their Lowest Price

Electric "Expression" Reproducers

Electric Reproducing Baby Grands—the most wonderful instrument made. Bringing the finest artists right into your home. These are fine mechanism, stately beauty. Tuneful, toneful, clear, sweet and rich. The instruments that every home has dreamed of possessing—that every home *can* possess—at this remarkable price—and these convenient and easy terms.

$695

THREE WHOLE YEARS TO PAY
Pay Just a Few Dollars a Month

GIMBELS MUSIC SALONS—Eighth Floor. 33d Street and Broadway, New York.
GENTLEMEN—
Kindly send me information regarding your Gimbel Month Sale of Player Pianos at $219 ( ); Baby Grands at $265 ( ); Electric "Expression" Reproducers at $695 ( ).
Name .....
Address .....
T-10-21.

EIGHTY-TWO YEARS OF FAITHFUL SERVICE

GIMBEL BROTHERS

32ND STREET - BROADWAY - 33RD STREET NEW YORK CITY

EIGHTY - TWO YEARS OF FAITHFUL SERVICE

GIMBEL BROTHERS

32nd STREET - BROADWAY - 33rd STREET NEW YORK CITY

Smartest Hat of Them All!

Le Directoire

The Original Model by Marie Louise Is

$35

Not for every woman is Le Directoire. It belongs exclusively to the tall, willowy, classic featured type. And if you are that type—with your Directoire suit—your *Incroyable* coat—than Le Directoire there can be no other hat for you!

In black or brown: velvet with felt and coque feathers. Gimbel copies specialized at $22.50.

GIMBELS—THIRD FLOOR

R. H. Macy & Co.
34th ST. & BROADWAY *Inc.* NEW YORK CITY

Office Managers!
You Save On Every Purchase
In Our
Commercial Stationery Department

Cash buying here, as in the other departments of Greater Macy's, means that at all times, everything is sold at lowest-in-the-City prices.

Pocket Adding and Subtracting Machine. Simple and dependable. Specially priced, 94c
Gem Clips, 1,000 . . . 29c
Envelopes, 6¼ in. width, 500, specially priced . . . 69c
Rubber Bands, box . . 29c
Watermarked Bond Typewriter Paper, 500 sheets . 98c
Desk Pads, for home or office, 19x24 in. 47c
Scratch Pads, good quality white paper, per doz. . 19c

A complete selection of 1925 calendars and diaries in stock

MACY'S—*Street Floor, Middle Building*

Get Rid Of Dandruff By Shampooing With

Cuticura Soap

At night lightly anoint the scalp, especially spots of dandruff, with Cuticura Ointment. Next morning shampoo with a suds of Cuticura Soap and hot water. This treatment does much for dandruff and scalp trouble, the cause of thin and falling hair.

Samples Free by Mail. Address: "Cuticura Laboratories, Dept. 43L, Malden 48, Mass." Sold everywhere. Soap 25c. Ointment 25 and 50c. Talcum 25c. Cuticura Shaving Stick 25c.

Banister Shoes

For eighty years Banisters have been known as the makers of the finest shoes in the world.

That eighty year old reputation is reflected in every pair made today.

PARKER & DIEMER
Headquarters for Distinctive Shoes
1378 Broadway at 37 Street
1606 Broadway at 49 Street

ESTATES SALE

By direction of The Farmers' Loan & Trust Company, Executor Estate of Fanhan Anna McCullough, deceased. Messrs. Olin, Clark & Phelps, Attys., 149 Broadway, N. Y. C. and by direction of Kennedy M. Thompson, Esq., 1790 Broadway, Executor of the Estate of Josephine Myers, deceased, also for account of other Estates.

SAMUEL MARX, Inc.,
will sell by Public Auction at their Galleries
24 WEST 58TH ST., NEW YORK CITY
To-day and Wednesday and Thursday, October 21st, 22d and 23d, 1924,
Commencing at 11 A. M. each day.
Living Room, Dining Room, Library and Bedroom
FURNITURE and FURNISHINGS
Linens—China—Glassware—Books
Jewelry—Sterling and Plated Silverware—Furs—Wearing Apparel
Sale Conducted by BENJAMIN MARX.

Offices and Galleries of
SAMUEL MARX, Inc.,
24 West 58th Street. New York City.
Telephone, Plaza 1306-1-2

EXHIBITION TO-DAY (9-6 P.M.) AT THE
ANDERSON GALLERIES
(MITCHELL KENNERLEY, PRESIDENT)
A BEAUTIFUL SELECTION OF
OLD ENGLISH FURNITURE
FROM THE STOCK OF THE
FAMOUS & RESPECTED CONNOISSEUR
H. BURLINGHAM
NEW YORK CITY
WHO HAS RECENTLY REMOVED TO SMALLER PREMISES
To be sold Friday, Saturday afternoons, October 24, 25, at 2:30
SALES CONDUCTED BY MR. P. A. CHAPMAN AND MR. A. N. KADE

Something New at Kodak Corner

The Brownie Gift Box has just been announced at the Eastman factories and naturally it's in stock here *now*.

For youngsters or grown-ups it's an ideal gift—containing as it does a No. 2 Brownie, a 100-page album, two rolls of Kodak Film and everything else necessary for taking and keeping good pictures.

Come in and see it—at your convenience.

Eastman Kodak Co.
(Eastman Stockhouse, Inc.)
Madison Ave. at 45th St.

KOCH & Co.
125th Street West

One of Many Smartly-Styled Frocks at

$29.75

Dress illustrated is of satin crepe, with bands of silk velvet encircling the skirt and a row of buttons on the waist. Lace frilling adds a chic finish.

Twin attractions in Tuxedos—

Finest Fabrics and Top-notch Tailoring. Two reasons why our dinner coats make so many well-dressed men well-dressed.

You could probably get just as good a suit made to order, but it would cost lots more.

And, it might not have the perfect combination of spruceness and ease.

To top the Tuck—our Tuxedo soft hat; black, with silk facing on under brim.

Shirts, studs, ties, silk socks, shoes. Evening overcoats.

ROGERS PEET COMPANY
Broadway at Liberty | Broadway at Warren | Broadway at 13th St.
Herald Sq. at 35th St. | *"Five Convenient Corners"* | Fifth Ave. at 41st St.

WHEN BROKE SEE UNCLE BEN
Benjamin Fox
72-8TH Ave. near 14th St.
LIBERAL LOANS - LOWEST RATES

GOVERNMENT SOLD UNIFORMS CHEAP

Charge Is Made That $392,000 Was Lost at Sale in Brooklyn.

COMPLAINT SENT TO WEEKS

War Department Officials Say Surplus Clothing Went to the Highest Bidder.

A complaint that the War Department had lost more than a third of a million dollars in disposing of surplus olive drab clothing at a sale in Brooklyn last August was made public here yesterday. The author of the complaint, who said he had acted in his capacity as a citizen in protesting to Secretary Weeks, declared that an explanation made to him by the War Department was not satisfactory. The gist of his dissatisfaction was that the sale was made at less than the "upset" price, the lower limit set by the department, although at previous sales such goods had been withdrawn because bids did not reach the upset price, even though such bids were higher than those at which the goods finally were sold.

In a letter written by Secretary Weeks in response to the complaint when it first was forwarded to the War Department, he explained that circulars asking for bids were mailed to all persons known to be interested, that the sale also was advertised in the newspapers, and that the highest bid, that of the Sigmund Eisner Company of Red Bank, N. J., was accepted. A further explanation offered by the Quartermaster Corps in Washington last night when the subject was brought to its attention was that it was felt that the time had come when these surplus supplies ought to be sold, and the decision was reached to sell them to the highest competitive bidder submitting sealed proposals, even though the army had not been able to get the upset price for the materials.

The original protest forwarded to Mr. Weeks called attention to the sale to the Eisner concern of 1,061,199 unused woolen olive drab coats and 266,465 pairs of woolen olive drab breeches at prices of $0.5134 and $1,531 each, respectively. These figures were called "absurd," especially on the ground that War Department officials have steadily rejected considerably more money for identical garments at numerous army auction sales throughout the country during the past six months. The complaint, which was dated Aug. 26 last, then continued:

"This award certainly appears exceeding strange in view of the following established facts:

"1—That at numerous surplus army auctions in the past, particularly the one held June 5, 1924, at the Army Supply Base in Brooklyn, wonderful prices—in comparison with those at which the clothing in question was sold to the Eisner concern—were bid on goods of the same type, yet were rejected by presiding Government officials because they failed to reach the army 'upset' or fixed price. At the Brooklyn sale referred to 497,431 woolen O. D. coats were placed under the auctioneer's hammer in ten separate lots, and all bids, the highest being 55 cents, were rejected as too low; still these goods were included in the quantity just obtained by the Sigmund Eisner Company for $0.5134. (Incidentally, it is interesting to note that as high as $1.20 each has been paid for woolen coats at an army auction, the instance cited having taken place at the sale conducted at the Brooklyn base on Dec. 4 of last year, the quantity purchased being 47,958, while the total price paid was $57,549.60.)

"2—That War Department officials were quoted during June as saying the department would hold the surplus property withdrawn from the various auctions until it could obtain what experts felt were correct 'upset' prices, on the theory that if there was no market for the goods at that time the Government could afford to carry the stock until such time as one was created.

"3—That surplus auctions have been suspended for more than two months presumably because the War Department was waiting until such time as the stocks of army and navy merchandise dealers were reduced to a point where they would be willing to operate at auctions in line with the department's 'upset' price.

"What was the cause of the War Department's sudden change of policy? Did it feel it was acting in the best interests of the Government when it sacrificed at sealed bids 1,061,199 coats at $0.5134 each, whereas at least 35 cents each could have been obtained at auctions for the same goods, even at a time when most merchants were heavily loaded with stocks of surplus property? And did it believe it was good business to dispose of 266,456 pairs of breeches at $1.531 per pair, although many buyers would willingly have paid around $1.70 each (an extremely low figure) for similar type breeches in smaller lots? (The figures quoted as prices that could have been obtained are based on the bids made at previous auction sales of Government surplus merchandise.)

"Is it proper that the Government should be preaching economy when its own War Department fails to practice it, in fact, apparently carelessly throws away more than $350,000 on the coats and over $42,000 on the breeches? Was the department carrying out its announced policy of 'waiting'—as it was supposed to be—until there was a market for these goods' by rejecting considerably higher prices at auction merely to turn around and dispose of the merchandise in question at a clear loss to the Government of far more than a third of a million dollars, exclusive of the interest that would have accrued on this huge sum had the clothing been sold months ago at the higher figures?

"Is the department playing square with the small buyers, who loaded up heavily at the old quotations, by selling to one concern more than a million coats at 33 1-3 per cent. less than they paid, and 266,000 pairs of breeches at at least 15 cents less per garment, thus enabling the purchaser of the large lots to easily and greatly undersell—and probably ruin—many of these small merchants? In this respect the Government has failed to furnish any protection whatsoever for the latter, while the former is fully protected in that he was assured in advance that no similar quantities of like merchandise would be offered for at least one year. Why the favoritism shown the larger buyer?

"My object in calling this matter to your attention is to ascertain the reason for this needless waste of a huge sum of money that should have been placed in the Treasury for the public's benefit. It certainly appears to me that something was radically wrong when this award was made, and I trust you will immediately take such steps as are necessary to learn who authorized the sale of the clothing referred to, with its subsequent large loss to the Government and exactly why it was consummated at such low figures."

Special to The New York Times.

WASHINGTON, Oct. 20.—War Department officials tonight recalled that a protest had been made some time ago to Secretary Weeks against the award of olive drab clothing to the Sigmund Eisner Company of Red Bank, N. J., but declared that there appeared to be no real ground for criticism of the award.

Colonel B. Frank Cheatham of the Quartermaster Corps said that the award was made only to the highest competitive bidder after very careful consideration of all aspects of the question by responsible officials in the War Department. Colonel Cheatham said that the matter was gone into very carefully by the Quartermaster General of the Army, who approved the sale and made a recommendation to that effect to the Secretary of War, who had approved that recommendation.

Colonel Cheatham said that, while it was true that the Department had not been able to get the army upset price for these surplus supplies, it was felt that the time had come when these surplus supplies ought to be sold, and that the decision was reached to sell them to the highest competitive bidder submitting sealed proposals. He explained that all larger bidders were notified, and that the highest bid was submitted by the Sigmund Eisner Company. Some time after the sealed bids had been opened, showing this company to be the highest bidder, Colonel Cheatham explained, a higher price for some of these breeches and coats was offered by another party, and protest also was made against the sale being made to the Sigmund Eisner Company.

"We are anxious to get the highest possible price for surplus supplies," said Colonel Cheatham. "However, after careful consideration of all the facts in the case, as well as of the protest, there appeared to be no valid reason why the sale should not be made to the highest competitive bidder for the goods."

BODY OF SIENKIEWICZ BEING TAKEN TO POLAND

Paderewski and Swiss Notables Attend Ceremonies Transferring Author From Switzerland.

VEVEY, Switzerland, Oct. 20 (Associated Press).—Ignace Jan Paderewski, Poland's pianist and statesman, was one of the central figures today in the series of ceremonies held in connection with the transfer of the body of Henryk Sienkiewicz, the novelist, from Vevey to Warsaw. A little group of Americans was also present at the ceremonies, which included a solemn requiem mass, and in the afternoon the unveiling of the memorial stone to the author in the celebrated Jenisch Museum.

Among others present to honor the author of "Quo Vadis" were Sienkiewicz's son and Dr. Giuseppe Motta, former President of Switzerland, who represented the Swiss Government. A distinguished group of Poles came to Vevey especially to accompany the body home to Warsaw. The author's casket was borne to the railway station to the strains of Chopin's "Funeral March."

At the afternoon ceremonies at the museum addresses were delivered by Professor Gonzague de Reynold of Berne University and Jean de Modzlewski, Polish Minister to Switzerland. Former President Motta also paid a stirring tribute to the writer. He declared that Sienkiewicz had awakened the soul not only of Poland but of all humanity. Dr. Motta recalled that Switzerland, in the museum on the shores of Lake Zurich, still guards the heart of the famous Polish patriot, Kosciusko, although this also will be transferred to Poland later.

The body will leave this evening by special train via Prague, where Czechoslovakia will hold commemorative ceremonies.

EDITH KELLY GOULD NAMED IN DIVORCE SUIT

Shirley Kellogg, Actress, Makes Her Corespondent—Gets Decree Against Decourville.

Copyright, 1924, by The New York Times Company.
By Wireless to THE NEW YORK TIMES.

LONDON, Oct. 20.—Mrs. Edith Kelly Gould, divorced wife of Frank J. Gould, was a corespondent today in a divorce suit which Miss Shirley Kellogg, the well-known revue actress, brought successfully against her husband, Albert Decourville, a revue producer.

The testimony of Miss Kellogg showed that she married Decourville in 1913 and that in 1918 she received some information concerning him and Mrs. Gould, since when she had not lived with him.

Last April Decourville wrote to her, declaring that it was obvious that their temperaments clashed and informing her how she could obtain evidence concerning Mrs. Gould necessary for a suit for divorce.

A decree nisi was granted to Miss Kellogg.

FRENCH WARY OF SOVIET.

Chances of De Jure Recognition Now Thought to Be Slim.

Copyright, 1924, by The New York Times Company.
Special Cable to THE NEW YORK TIMES.

PARIS, Oct. 20.—It begins to appear as though Premier Herriot's chances of making any successful arrangements with Soviet Russia are about as flimsy and unstable as were the efforts of Prime Minister MacDonald.

The De Monzie Committee, which has been endeavoring to find a formula of recognition, has already discovered that not only is there strong opposition within its own ranks to any definite committment of the Government, but that even those who a year, and even six months ago, were in favor of immediate de jure recognition would now prefer to wait until after the British elections before doing anything.

The formula which was found last week provided for de jure recognition only to the extent of reopening official conversations. In his speech at Boulogne yesterday M. Herriot made the statement that the country would soon have proof of his intention to reopen relations with the Soviet. But there is still hesitation, and that hesitation received encouragement from a reported statement by Tchitcherin at the Soviet Executive Council that he would consent only to unconditional recognition and an exchange of Ambassadors in all territories of the Soviet Union.

Such unconditional recognition is far from suiting the French Government, which has recognized the independence of Georgia, which the Soviets claim to be within the Union.

It is stated tonight that there is still a possibility that recognition will be withheld for at least time to allow the unofficial conversations between the two Governments to be carried further. These conversations would take place in Russia with French delegates.

BUDGET INCREASED TO $398,434,429.28

Continued from Page 1, Column 3.

a narrow body of water from the point where he started.

"The survey is to determine whether the tri-borough bridge project is feasible and economical. Estimates of the cost of the proposed bridge run anywhere from $15,000,000 to $50,000,000 depending on the type of bridge that would be built."

The item of $337,000 granted by the Board of Estimate to the College of the City of New York not only restored $26,000 that was cut off last year's appropriation for that institution, but included increases that were asked by the City College to meet additional expenses. In allowing the request, Mayor Hylan announced that he had won his fight with the City College administrative authorities.

Last year the city administration, believing that City College was benefiting many students who were not residents of the city and therefore not entitled to its educational advantages, asked the City College administrative officers to require of every student an affidavit showing his residence. The City College refused to comply with that demand, and the $26,000 cut in its appropriation resulted. With the increase of $337,868 allowed by the Board of Estimate the total appropriation of the City College now is approximately $1,400,000.

The $1,400,000 appropriation for the College of the City of New York will benefit approximately 8,000 students who attend the day sessions of that institution and approximately 3,000 who attend classes at night.

OPPENHEIM, COLLINS & Co
34th Street—New York

A Mannish
BARBER SHOP
For Women

A Separate Shop Wherein Hair Cutting Is Both An Art and a Business

IN the new Beauty Parlor the Bobbing Shop is a regular man's shop in detail, with every advantage of asceptic, sanitary service PLUS careful training in the niceties of all phases of feminine hair fashions.

Our ten Barbers will bob your hair in the newest Paris manner, will follow your chosen personal whim, or will create a new and individual mode to bring out your best points.

The Barber Shop is one Detail of the Perfect

BEAUTY PARLOR

On the Balcony ~ Easy of Access

The Coward Shoe

Patent Dress Pumps
With Arch Support

Daintily chic, alluringly smart, this Pump is one of the newest Coward models. Patent leather, black suede trimmed. Arch support built-in, invisible. The heel is snug, the last is comfortable because it is Coward styled. Sizes 2½ to 10. Widths AAA to EE.

Sold Nowhere Else
James S. Coward
270 Greenwich St., N. Y., (Near Warren St.)
"Shoes of Quality Since 1866"
Store Hours: 8.30 to 5.30

Jay-Thorpe *Inc.*
57TH STREET WEST

Features the
Snuggleband

A satin girdle especially suitable for the figure that needs little restraint. May be worn next to the skin, gently moulding and supporting the figure. Easy to adjust. In pink or white.

12.00

Brassiere of silk jersey to be worn with the Snuggleband. Pink or white.

4.00

"America's Foremost Specialists"
OPPENHEIM, COLLINS & Co
34th Street—New York

Boudoir Robes of Brocaded Silk Crepe With Edgings and Bandings of Curled Ostrich

OSTRICH edging at neck and sleeves is the most gracious and charming of smart fashions for boudoir robes. Full length edgings of ostrich usually cost double the price of this unusual *robe intime.*

27.50

Colors: Black, rose, French blue, turquoise, peach or jade green.

This Clever Robe Doubles its Smartness By Using Deep Double Rows of Ostrich

NEGLIGEES—STREET FLOOR

OPPENHEIM, COLLINS & Co
34th Street—New York

Paris-Inspired Hats For Formal Wear

To Crown the Afternoon or Evening Costume

15.00

SMART hats to match the richness of the metallic fabrics, silk laces and brilliant touches of embroidery now the vogue for afternoon or evening gowns. The smartest and most flattering little hats imaginable.

Copies and Adaptations of the Most Successful Models Shown at the Recent Paris Openings

Each model has a delightfully individual touch that is distinctly "of Paris."

Other New Models for Afternoon or Evening . . 10.00 to 35.00

MILLINERY—4th FLOOR

Walk-Over
Fifth Avenue Shoe Shop

CHECKER OXFORD

Smooth, snug, and caressing fit—that adds smartness to the style of this new patent leather button oxford—another aid to beauty, exclusive with Fifth Avenue's Tailored Shoe Salon de luxe.

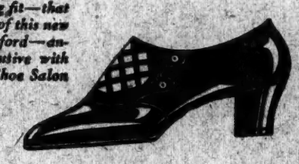

$12

A shoe that suits the molded silhouette

then even steps ahead of that smart style!

SMOOTH and unruffled, smart and beautiful—are only a few of the adjectives that can describe the clinging fit of this new advanced style. Look at it. Even in a picture you can see the charm, the beauty of the shoe. You cannot know its snug, caressing fit until you try it on. It is the newest whisper of a coming mode in shoes, and you find it first, of course, at Fifth Avenue's Tailored Shoe Salon de luxe. Wear it now, for everyone will want it later. Have it fitted here, and know what smartness the intimate, clinging touch of the Walk-Over narrow heel fitting can add to the beauty of your foot.

Walk-Over
Woman's Shop Exclusively
520 Fifth Ave., between 42nd and 43rd Sts.

PREHISTORIC BONES BROUGHT FOR YALE

Prof. Geo. G. MacCurdy Makes Rich Discoveries About Primitive Man in France.

GETS 6 HUMAN SKELETONS

Four Go to National Museum, Washington—Professor's Wife Says Cave Man Was Not Wild.

Professor George G. MacCurdy of the Peabody Museum, Yale University, returned yesterday, accompanied by Mrs. MacCurdy, on the Royal Mail liner Orbita from France, bringing over valuable relics of men and animals of the pre-historic age. Since last Spring he has been excavating at Sergeac, near Bordeaux, and at Solutre, near Lyons.

At Sergeac the professor and his party unearthed several paleolithic relics, including some of the Neanderthal race and others of the later race known as Cro-Magnon, representing the development Aurignacean, the first race known to have a definite domestic culture on the continent of Europe.

Professor MacCurdy said that the American School of Prehistoric Research, of which he is a director, has a ten-year lease of the Sergeac Rock Shelter, obtained through a member of the directorate of the United States National Museum at Washington.

At Solutre, he added, three prehistoric developments are represented, first the Aurignacean, secondly the Solutrean, and thirdly the Magdalenian, all belonging to the Upper Paleolithic Period, which comes within the last 100,000 years.

The Professor said that while excavating at Solutre the party discovered not only cultural and fossil animals but also a magna, or deposit, level containing the bones of small horses, which, he explained, were the chief means of food supply to the men of the remote ages referred to.

In a vest pocket Professor MacCurdy carried a small instrument carved out of yellow rock crystal and shaped like a spearhead. This he said, was a skin-scraper of the Neanderthal period.

Six human skeletons were excavated in various strata at Solutre. One was of the Neanderthal period and five of more recent times. Of these skeletons two remain in France, and the other four have been sent to the National Museum in Washington.

Mrs. MacCurdy said that, judging from what she has seen in fourteen European museums and in many excavations, she doubted whether the much-discussed caveman was as wild and powerful as he has been described to be in modern literature. "He was a poor, dumb beast," she added, "who did the best he could, and his mate did the thinking for him. The position of the women in remote time was of more importance than today. Motherhood was venerated as the salvation of the race, while today it is a secondary matter."

Mrs. MacCurdy added that as far back as 50,000 years Venus worship was already in the slow-moving brains of prehistoric people, for rough drawings found upon cave walls and large bones depict woman as "The Creator."

FOSDICK MEETING TODAY.

Presbyterians May Ask Baptist to Defer Resignation.

It is expected that there will be a full meeting at 4:30 P. M. today, when the elders and trustees of the First Presbyterian Church, Fifth Avenue and Eleventh Street, will convene to draw up a resolution to present tomorrow evening to the congregation regarding the resignation of the Rev. Dr. Harry Emerson Fosdick, a Baptist, after having served for five years as the special preacher. The resolution, it is understood, will be that the resignation of Dr. Fosdick be accepted, but that he be asked not to make it effective until next May.

Arthur Curtiss James may preside at the meeting as he is both an elder and President of the Board of Trustees.

The other trustees are James K. Andrews, C. Arthur Comstock, Robert W. de Forest, Frank N. Hoffstot, John E. Nicholson, George A. Plimpton and Charles A. B. Pratt.

The other ruling elders are: James K. Andrews, Robert W. Boyd, Paul Campbell, James S. Cushman, William de La Montague, Dr. Benjamin G. Demarest, Dr. John H. Finley, Lawrence C. Freer, James L. Greenleaf, Henry M. Humphrey, Paul T. Jones, David McMunigle, James B. Munn, Dr. John P. Munn, G. Bruce Overton, William E. Stiger, Henry N. Tifft, Henry H. Wells Jr., Roger H. Williams and John Wylie.

3 RODEO COWBOYS KICKED.

Several Others Thrown in Wild West Events at the Garden.

Three cowboys were kicked and several others were thrown from horses or steers yesterday at Tex Austin's rodeo in Madison Square Garden, but none required more than first aid treatment.

In the bareback bronco riding Al Ritchie was kicked in the side when he was unhorsed. L. B. Cox and Bob Crisp were kicked or stepped on when they were thrown by saddled broncos. In the bareback wild horse race all seven contestants were thrown before they got near the finishing tape.

Leon Strand thrilled the crowd by standing on his head as he swung his lariat and lassoed four horsemen as they galloped up.

A charge against Austin of violating the Sabbath Day Observance law was dismissed yesterday by Magistrate Brodsky in Yorkville Court. Austin contended that the show last Sunday was an athletic contest for the benefit of the Catholic Big Brothers of the Bronx, and the Court called it "good, clean sport."

WIFE WED, HE ASKS DIVORCE

Actor Says His Common-Law Spouse Has Taken Another Husband.

Chancellor Walker of New Jersey probably will receive today in Trenton the recommendation of Special Master Charles E. Roberts that an absolute divorce be granted to Thomas J. Murray, an actor, from his common-law wife, the present Mrs. Veljko Radietschevits of Paris, France, at a hearing before Mr. Roberts in Jersey City on Saturday. It developed that common-law marriages, of which the New Jersey law takes cognizance, are not looked upon in France as sufficient reason to prevent remarriage of either party without divorce.

Murray is 63, his former wife 43. They met ten years ago in Reno, Nev., Murray testified, while he was practicing law and she was obtaining a divorce from her first husband, Arthur Lofland. She left Murray, the latter said, and was married to Radietschevits, a Serb, and went to live with him in Paris.

STATE OF SINALOA REVOLTS.

Refuses to Accept Election of Calles as Mexican President.

NEW ORLEANS, La., Oct. 20.—According to copies of El Universal, Mexico City newspaper, received here, the State of Sinaloa, one of the most powerful northern States of Mexico, has refused, through its Governor and Congress, to recognize the election of Plutarco Elias Calles as President of Mexico and has flung out the banner of revolt.

Sinaloa is the native State of General Angel Flores, candidate in opposition to Calles. The Flores faction has charged that wholesale fraud and ballot box stuffing were resorted to by the Obregon-Calles faction.

The Greatest Sporting Goods Store in the World

A.G.

Where the Blazed Trail Crosses the Boulevard

Madison Avenue and Forty-fifth Street

Shoes for Covert, Ramble, Bramble and Town

CROSS COUNTRY or cross city, around the links or around the world, Abercrombie & Fitch shoes are the footgear of sportsmen and sportswomen.

Walking boots for boulevard and country lane, storm boots and hunting boots, shoes for steamer deck and tennis court, riding boots and explorers' boots—nowhere else in the world is there such a selection.

Lasts and leathers are both the result of long experience in making the feet, first of all, comfortable; and the sporting boot the smartest of all footwear.

Men's Drigolf Shoes

An exclusive Abercrombie & Fitch product, Scotch grain, insuring dry feet in wet weather—positively waterproof. Leather, sport rubber and crepe rubber soles—price, $14.

Town and country walking Oxfords, tan or black calf, made with reversed welt, $14.
Same in high shoes, $15.

New grey buck and red heather buck sport shoes for Autumn wear, trimmed with calf, $13.50.

Russet and black town walking Oxfords and boots.

Hunting boots, riding boots and puttees.

Men's Topcoats, Caps and Fall Furnishings

Topcoats of imported Harris Tweeds, in heather combinations.

Camel's Hair Topcoats, in sand shade or Oxford, $110.

Motor coats for the football games—golfers' rain coats.

Caps of steel blue and Lovat cashmere, sand camel's hair and Prince of Wales plaids, $4 and $5

Cashmere mufflers, stripes, plaids and checks,

English flannel shirts and pajamas.

Imported Autumn sport neckwear, gloves and hosiery.

Golf and Shooting Suits

Four-piece golf suits of English and Scotch Tweeds, $85 and $90.

Steel blue and grey Lovats, in four-piece suits, $90.

Two-piece golf suits of Harris and Scotch Tweeds, $55 and $65.

Shooting suits of Thorntweeds, Scotch Tweeds, Covey Cloth and Cold Stream Duck.

Flannel shirts, hosiery and underwear for hunting use.

Hunting coats and caps, Mackinaws and fleeced-lined jackets.

Abercrombie & Fitch Co.
Ezra H. Fitch, President
Madison Avenue and Forty-Fifth Street
New York

An extraordinary Two-Day Sale of 200 Men's and Young Men's

Fine Four-Piece Golf Suits

$39.50

Taken from Our Regular Stock
Made of Imported Fabrics
Special for Today and Wednesday

Regular Price $50.00

The lowered price itself bespeaks the bigness of the offering. Here are two-hundred superb four-piece suits, skillfully designed and tailored by the Kirschbaum experts, from rich English woolens, personally selected in England by our woolen buyer. The styles are ideally suitable for golf, sport or town wear—the patterns disclose new, distinctive designs and colors. Coat, vest, knickers and long trousers. Truly, a remarkable opportunity at $39.50.

Regulars, Stouts and Shorts

MEN'S SECTION—THIRD FLOOR

Stern Brothers
Forty-second and Forty-third Streets, West of Fifth Avenue

KNICKERS for Sport and Golf

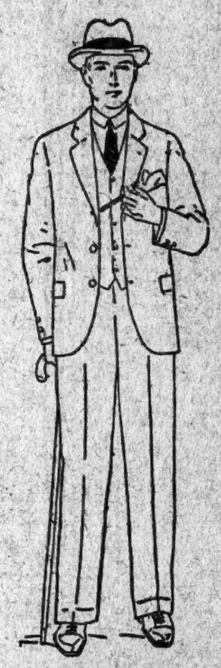

LONG TROUSERS for Town Wear

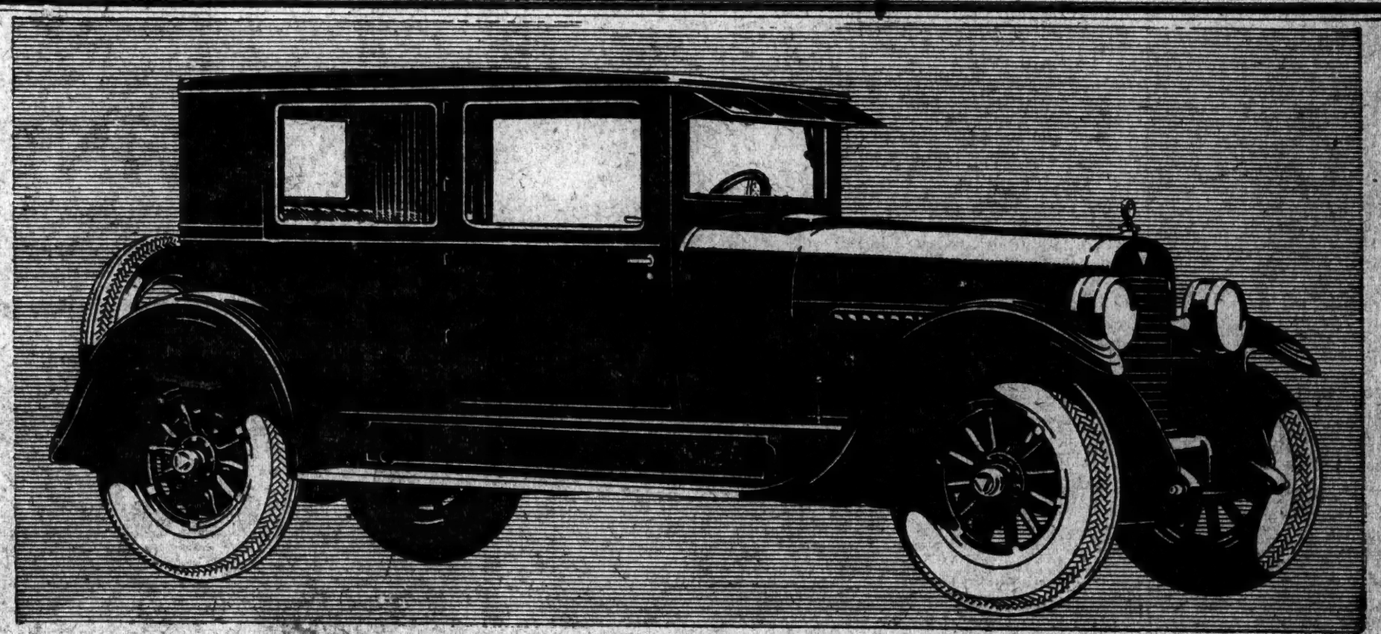

At Exactly Open Car Cost

You pay exactly open car cost for the all-year comforts of the Coach. Hudson alone can build. As the largest builder of 6-cylinder closed cars in the world, Hudson exclusively holds the advantages to produce this car and this price.
It creates the one important buying issue today. For no one who knows closed car comforts will be satisfied with an open car, with one-season utility, and diminishing resale value.
That is why the Coach outsells all rivals. Its leadership is not even challenged. Everyone knows it provides highest closed car value. Hudson invented the Coach and its development and experience make its value exclusive.
And even more important in your permanent enjoyment of the Coach, is the famous Super-Six chassis with performance distinction and long lasting reliability not excelled by any car regardless of cost.

Balloon Tires Standard Equipment

HUDSON
Super-Six
COACH
$1500
Freight and Tax Extra

HUDSON MOTOR CAR COMPANY OF NEW YORK, INC.
Colonnade Building, Broadway at 57th Street.

BROOKLYN, N. Y. 1493 Bedford Ave.
BRONX, N. Y. 2374 Grand Concourse, 923 Southern Boulevard
JAMAICA, N. Y. Bergen and Hillside Aves.
NEWARK, N. J. 961-963 Broad St.

DEALERS
Park Avenue Motor Co. 241 Park Avenue.
Heights Hudson-Essex, Inc. 1251 St. Nicholas Ave.
Pennsylvania Terminal Garage, 144-150 West 49th Street.

BRAVERY OF POLICE WINS HIGH PRAISE

Letters to Enright From Public Officials and Citizens Commend Special Acts.

LOCATELLI IS THANKFUL

Rescues From Death and Pistol Battles With Bandits Among the Deeds Mentioned.

Letters from representatives of foreign Governments, as well as American public officials and private citizens, writing in praise of different New York City policemen for acts of bravery and efficient performance of duty, were made public yesterday by Police Commissioner Enright.

Detective Fred Trumph of the Twelfth Detective Division is highly commended for "his brave behavior" in guarding Lieut. Commander Antonio Locatelli, Italian aviator, who attempted to cross the Atlantic with the American world fliers. Italian Consul General Emilio Axerio, on Sept. 19, wrote to Commissioner Enright to convey Locatelli's appreciation of the detective's service and admiration for his courage in defending the aviator from anti-Fascisti sympathizers. Lieutenant Locatelli requested the Consul General to express his regrets that another courageous member of the police should have been injured in one of the riots of the anti-Fascisti.

Patrolman Michael F. Corcoran of the Special Service Squad, who rescued Edward Bennett, 14, from drowning on Aug. 14 at Fort Hamilton Beach, is praised in a letter written by four citizens, who described the courage of the policeman in plunging into the water fully dressed to save the drowning lad.

The Police Band, for their concert at the New York City Children's Hospital on Randall's Island, is commended by E. M. Burke, Superintendent of that institution.

Patrolmen Byrnes and McManus, and Inspector McCormack of the Twelfth Division, saved Birenda Mohon Biswas from being shot by a bandit on Aug. 18, and Mr. Biswas wrote in commendation of their bravery.

Patrolman John Joel of Traffic A stopped a runaway horse, but not before he had been dragged more than a block through Varick Street. His courageous act is praised by William Grams, 95 Varick Street.

Patrolman John A. Dunn, Eleventh Division, was praised for his expeditious arrest of a man charged with burglary and assault. The praise came from Harry Good, foreman of the New York County Grand Jury, under date of July 14.

Sergeant Thomas E. Bohan, according to District Attorney R. S. Newcomb of Queens County, in a letter written on July 14, arrested a man in connection with a robbery near the Aqueduct Race Track, which resulted in several other arrests and a solution of the crime. Mounted Patrolman James C. Kennek, who assisted Sergeant Bohan in making the initial arrest, also is the subject of a letter of praise written by District Attorney Newcomb.

Patrolman Henry Tiedman of the Flushing Avenue Station, Jamaica, is highly commended in another letter by District Attorney Newcomb, who explains that it was written at the request of the Queens County Grand Jury. The letter describes how Tiedman, on the night of July 26, 1924, engaged in a pistol battle with two bandits who had committed three hold-ups in Queens County and later attacked a young woman after shooting one of her escorts.

Patrolman Michael Hurley of the Staten Island Police Headquarters captured four men alleged to have stolen an automobile belonging to Arthur Hoyt, 80 Richmond Turnpike, Tompkinsville, S. I., and Mr. Hoyt wrote in highest praise of the efficient work of the patrolman.

Traffic Patrolman 10176, because of his solicitude for elderly persons and children crossing the street at 116th Street and Fifth Avenue, inspired a letter of praise from a group of Harlem citizens headed by G. Ossukey, 1,420 Fifth Avenue.

SALE OF CHINESE ANTIQUES.

Top Price of $195 Paid for Painted Bedroom Set.

The first session of a two-day sale of Chinese antiques from the estate of the late Edward J. Hazen and the late Fleming D. Cheshire, and from Frank Hazen and other private owners, took place yesterday afternoon at the Anderson Galleries, and totaled $2,958. E. F. Collins, agent, paid the highest price, $195, for No. 246 of the catalogue, a painted bedroom set, in pale blue with floral decoration. The next highest price, $170, was paid by Miss M. Tolfree for No. 234, an eight-fold Coromandel screen, in delicate pastel shades on black, each panel five feet nine inches tall by twelve inches in width.

Arnold Genthe paid $105 for No. 239, a Chinese teakwood sideboard, with elaborate Chinese brasses, from the Hazen estate. Mrs. J. B. Doyle paid $100 for No. 242 a pair of Chinese teakwood arm chairs, also from the Hazen estate.

NO "TRUCE" BY STILLMANS.

Former Banker Prepares to Appeal From Divorce Referee's Decision.

Former Supreme Court Justice Isaac N. Mills of Mount Vernon, chief counsel for Mrs. Anne U. Stillman, declared last night that so far as he knew there was no truth in the report that a "truce" had been arranged in the divorce proceedings brought against Mrs. Stillman by James A. Stillman.

Judge Mills said that the rumor probably originated from the action of Mr. Stillman in withdrawing his appeal from the order of Justice Morschauser allowing Mrs. Stillman $15,000 to fight her husband's appeal.

It was learned yesterday that Mr. Stillman's attorneys were preparing to appeal from the order of the referee denying Mr. Stillman a divorce and upholding the legitimacy of Baby Guy Stillman.

BELASCO SALE STARTED.

First Day's Total Is $3,113, With Top Price of $190 for Two Lustres.

The six-day sale of the David Belasco collection began yesterday afternoon at the American Art Galleries. The total for the day for the 292 items sold was $3,113. Yesterday's sales were confined chiefly to American, English and Bohemian glass. The highest prices were paid by Miss McCarthy, $190 for No. 197 of the catalogue, two early American cut and pressed glass lustres, and $100, paid by L. Ross for No. 292, an early American cut-glass candelabra garniture. Staffordshire pitchers, figurines, plates and teapots of the eighteenth and nineteenth centuries will be offered this afternoon.

SMITHS TO GO TO BROOKLYN

Newlyweds Will Live at Hotel St. George for the Present.

Alfred E. Smith Jr., son of the Governor, with his bride, who was Miss Bertha Gott of Syracuse, established temporary residence at the Hotel St. George, in Brooklyn, yesterday. Mrs. Smith told newspaper men that her husband had made up his mind to live in Brooklyn so that he could be near his uncle and aunt, Mr. and Mrs. John Glynn, who live on Willow Street. She said that they would remain at the St. George until they had found an apartment on Columbia Heights.

When you're riding on top of New York via Fifth Avenue bus, take a look at our new location on Fifth Ave. opposite the Public Library.

© Hart Schaffner & Marx

An all purpose coat of lively style

THE FOUR WINDS TOPPER

When Hart Schaffner & Marx designed these coats they must have had your needs in mind; it's the kind of topcoat every New Yorker can use. Wear it any day, any where, any weather; it's as smart as it is useful. Uncommon value at

$50

SUITS FOR GOLF AND BUSINESS $60

Wallach Brothers

Broadway below Chambers Broadway corner 29th New York *246-248 West 125th *Third Avenue corner 123d

*Our Harlem stores open evenings

EXCELSO

Saves Hot Water Bills During the Heating Season

Your heating boiler or furnace should supply all your hot water needs. For Excelso, by using the fire of your heating plant, eliminates the extra expense and bother of a separate gas or other heater.

No extra fuel is burned—Excelso simply utilizes what otherwise would be waste. *Eliminates obstructive and short lived fire pot coil;* connects with present piping and tank.

Ask your plumber or steamfitter—or write us for free booklet.

EXCELSO SPECIALTY WORKS, Inc.
BUFFALO, N. Y.

New York Office: 606 Architects Bldg. 101 Park Ave. at 40th St. Murray Hill 6150

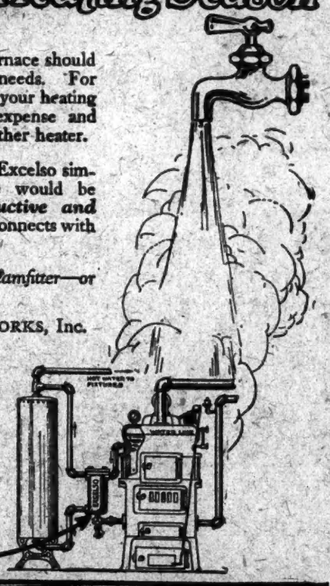

Approved by Good Housekeeping

A Specialized Business

Administration of Estates

Have your lawyer draw your Will naming as Executor and Trustee

FULTON TRUST COMPANY
OF NEW YORK
149 Broadway

LEWIS SPENCER MORRIS
Chairman of the Board

CHARLES M. VAN KLEECK
Vice-President

ARTHUR J. MORRIS
Vice-President

PERCY W. SHEPARD
Secretary

WANNER
Furniture

Typical of the many Wanner Values!

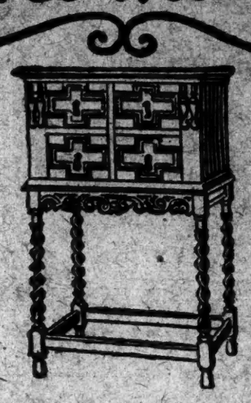

IMPORTED JACOBEAN CABINET, exact reproduction of original in South Kensington Museum, Walnut with quarter sawed white oak interiors. Ideal Radio Cabinet. Special Price for ONE WEEK $49.00

Our budget plan for those who desire to furnish their home out of Income rather than Capital, will interest you.

Oriental and Chinese Rugs at Reduced Prices

DINING ROOM SUITES		LIVING ROOM SUITES		BEDROOM SUITES	
10 piece Walnut, Italian Renaissance	$295.00	Tuxedo Sofa, Mohair	$220.00	4 piece Walnut	$185.00
10 piece Walnut, Jacobean (small)	365.00	3 piece Tapestry or Velour	225.00	7 piece Walnut, French	295.00
10 piece Walnut, Spanish	442.00	3 piece Mohair and Brocatelle	345.00	8 piece Lacquer	395.00
10 piece Walnut, Italian Renaissance	475.00	3 piece Mohair and Hand Loom Tapestry	425.00	8 piece Mahogany Crotch, Colonial Design	492.00
10 piece Walnut, Jacobean	525.00	3 piece Mohair	450.00	7 piece Walnut, French	506.00
10 piece Walnut, Gothic design	750.00	2 piece Frieze, carved frame	520.00	9 piece Walnut Decorated, Adam Design	795.00

Italian Renaissance in Comb. Walnut. The panels of the Server, Buffet, and Cabinet are exquisitely inlaid with Herringbone and Burl Walnut.

66 in. Buffet, Console Serving Table, Semi-enclosed Silver Cabinet, Extension Table, 5 Side and 1 Arm Chair, covered with Tapestry . . . $345.00

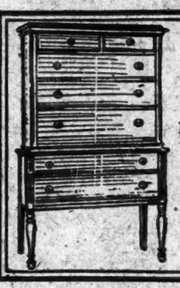

Comb. Mahogany Highboy. $75

4 ft. Comb. Mahogany Bed, complete with guaranteed Metal Spring and Cotton Felt Mattress $59.75

Combination Mahogany Chest Drawers. $48

33 East 47th Street Thonet WANNER Co., Inc. Just East of Madison Ave.

OPEN ALL DAY SATURDAY UNTIL 7 P. M.

Telesco Partition

REG. U.S. PAT. OFF.

IT TELESCOPES

A Few Who Use It

1. Blair & Company, 24 Broad Street.
2. Royal Fire Insurance Co., 84 William St.
3. Westinghouse Lamp Co., 510 W. 23rd St.

The Men Who Buy Telesco Are The Men Who Know Partition

THERE are building managing companies in New York who buy the supplies for dozens of buildings. Their duty is to operate these buildings at a profit—to care for the interest of owners and tenants alike.

When they buy material you can depend that it is the most economical and practical that can be had. Hundreds of the best known buildings in the city use Telesco Partition exclusively. Its movableness and extension top make it possible to use it in different locations at no cost but a few hours of a carpenter's time.

Phone for prices and particulars

IMPROVED OFFICE PARTITION COMPANY
28 GRAND ST.
ELMHURST N.Y.
PHONE-NEWTOWN 3400

VANTINE'S
The House of the Orient
39th St., Just West of Fifth Ave., New York City

Finest ORIENTAL RUGS

Beauty and Durability are the two cardinal qualities of an Oriental Rug. The beauty of a rug is apparent to the eye, but the durability depends upon the materials used and craftsmanship in weaving, plus the reputation of the firm you buy from. Vantine's reputation for the beauty, quality and variety of Oriental Rugs is firmly established.

Chinese, Arak, Laristan and Kirmanshah Rugs of Beauty and Quality.

The Average Size of these Rugs is 9x12.

Chinese . . $192.50 up
These Chinese Rugs have a deep, soft pile, and come in Blue, Gold, Tan, shades of Rose and Toque backgrounds.

Arak . . $245.00 up
The Silk Finish Persian Araks are in a variety of all-over and modern patterns and colorings.

Laristan . $280.00 up
These are a High Quality India Rug, suitable for the dining room and other rooms where long wear is essential. They are in light and deep Blues, Dark Red and Mulberry.

Kirmanshah $300.00 up
The Kirmanshah, with its typical Persian patterns and colorings, is soft and lustrous.

One who buys an Oriental Rug before calling at Vantine's misses an opportunity to save money.

Vantine's Is a Permanent Oriental Exposition

FRENCH, SHRINER & URNER
MEN'S SHOES

FOUR O'CLOCK COMFORT

You will find that your feet are as rested and relaxed at 4 in the afternoon as at 9 in the morning —when you wear French, Shriner & Urner shoes.

The Joy Cut from extra quality Russia and black Calf-skin. Re-inforced shank. Medium weight oak soles.

MANUFACTURERS OF MEN'S FINE SHOES FOR OVER 50 YEARS

BROOKLYN
367 Fulton Street

NEW YORK
183 Broadway
1848 Broadway
305 Broadway
596 Madison Ave.
1262 Broadway
151 West 42nd St.

Superiority Built in Not Rubbed On

McCutcheon's
Fifth Ave., 34th and 33d Streets, N.Y.

"Robes de Nuit"

Dainty gowns made by hand of fine crepe de chine in a soft pink shade. Trimmed with hand-made lace. $8.50

Strictly tailored models, also hand-made. $11.25

SECOND FLOOR

CHANG IS REPULSED BY PEKING TROOPS

Fails to Take Shanhaikwan—Bombs Drop Near British Submarine.

SHANGHAI IS TRANQUIL

British Send 50 East Indians to Canton to Prevent Looting of Foreign Quarter.

CHINWANGTAO, Oct. 20 (Associated Press).—A fierce battle raged throughout yesterday on the Shanhaikwan front, Chang Tso-lin's forces making continual attacks which were repulsed by the Peking troops.

Wu Pei-fu's forces remained on the defensive about Chumen, where reinforcements arrived to participate in an enveloping movement. Reports from Jehol say that Feng Yuh-siang's "Ironsides" are making progress against the Manchurians near Liangchienfeng.

Four bombs dropped by Chang's airmen fell within 70 yards of the British submarine I-73 yesterday. Naval craft of the Government forces continued to bombard Chang's line north of Shanhaikwan, but the shore lines of the respective armies remained unchanged.

TIENTSIN, Oct. 20 (Associated Press).—A second international train, this time under command of a French Army officer, left for Shanhaikwan at noon. Another train made the trip last week under American command, to keep the line to the border town open.

Despite the optimistic reports received from Peking Japanese news sources declared that the fighting in the neighborhood of Shanhaikwan had been advantageous to the Manchurians, and that the position of the Central Government soldiers was so unsatisfactory that Wu Pei-fu had proposed to his Generals a withdrawal toward Iwanshow.

SHANGHAI, Oct. 20 (Associated Press)—Announcement was received late last night from Marshal Chi Hsieh-yuan, Military Governor of Kiangsu Province, that he would arrive today or tomorrow to arrange for the final rehabilitation of the Shanghai district.

The announcement also stated that Marshal Chi would complete the disposal of the defeated Chekiang troops, who have been camping about the city, fed by Shanghai merchants.

It is understood that 3,000 Chekiang men are joining the Hupeh Provincial General, Chang Jun-ming, who has been ordered northward to reinforce the Central Government troops. Others are said to be joining Sun Chuan-fang, Tuchun of Fukien Province, and the Kiangsu General, Bei Bao-shan, who today becomes Military Commander of Shanghai, succeeding Ho Feng-lin, who fled to Japan after the fall of the city.

The situation here remained unchanged today.

General Hsu Shu-tseng (Little Hsu), one of the thirteen Chekiang military leaders recently arrested in the International Settlement and subsequently released, today applied unsuccessfully to the Mixed Court for a writ of habeas corpus to prevent his deportation. Hsu's attorneys asserted that guards prevented any one from entering or leaving his residence.

Copyright, 1924, by The New York Times Company.

By Wireless to THE NEW YORK TIMES.

HONKONG, Oct. 20.—Fifty Indian troops have been sent to Canton to strengthen the Shameen defences, partly owing to the fear that Chinese soldiers will attempt to raid the warehouses, where great quantities of valuable belonging to refugees are stored, valued at $150,000,000.

No fighting is reported, except a clash between the Yunnanese and Cantonese arising out of envy on the part of the Cantonese of the better opportunities for loot which the Yunnanese had in the damaged parts of the city.

Sun Yat-sen has ordered the arrest of Volunteer leaders. Two of the wealthiest and most influential of these have been executed by the Cantonese General Li Fukum, who, it is reported, first invited them to dinner.

Business in the greater part of Canton is at a standstill. Owing to losses, there have been a number of suicides, including that of a compradore of a well-known foreign firm.

GILBERT PREPARES FOR REPARATION WORK

New Agent General Labors Twelve Hours on First Day in Handling Preliminaries.

PARIS, Oct. 20 (Associated Press).—Seymour Parker Gilbert, new Agent General for reparations payments, broke all union hours today on his first working day in Europe, being on the job not less than twelve hours. Five of these were spent with Owen D. Young, whom Mr. Gilbert is succeeding in the course of the next two weeks, and the rest of the day with Colonel James A. Logan Jr., American observer with the Reparation Commission, getting acquainted with the situation.

Mr. Gilbert, who was married just before coming here, originally intended to spend a week honeymooning in Southern France and Italy, but upon arriving in Paris he decided to give his immediate attention to pressing reparation affairs.

Mr. Gilbert's main office will be in Berlin, where Rufus Dawes, brother of Charles G. Dawes, is now in charge during the absence of Mr. Young. The new Agent General will also maintain an office in Paris. Mr. Gilbert and Mr. Young will leave for Berlin Monday or Tuesday of next week.

The reparations official said today he had received no less than a thousand applications from Americans in Europe desirous of assisting him to distribute the millions which will be paid by Germany. It is his present intention, he declared, to conduct the Agent General's business with a minimum of personnel.

In addition to his other duties, Mr. Gilbert also becomes trustee of the $200,000,000 German loan. The dollar credit will be opened in the United States banks, against which the Reichsband may draw. It is thought probable that the flow of gold, which has been westward during the past five years, may be halted. It is anticipated that, should the German national bank desire a portion of the loan in gold, some of the precious metal may trickle back to Europe.

EARTHQUAKE IN THE SOUTH.

North and South Carolina and Georgia Report Tremors.

SPARTANBURG, S. C., Oct. 20.—Thousands sleeping in Spartanburg and Greenville Counties were awakened this morning by an earthquake, whose tremors were distinctly felt in the city and at points within a radius of seventy-five miles, between 3:34 and 3:36 o'clock, Eastern Standard Time.

Slight tremors also were reported from Asheville and Hendersonville, N. C., and at other places in the Piedmont section of South Carolina, but at no place was any damage reported.

AUGUSTA, Ga., Oct. 20.—Slight earth tremors were reported to the United States Weather Bureau here about 3:30 this morning by residents of one section of the this city.

Public Confidence

Why has title insurance succeeded so much better in New York than anywhere else?

One reason has been the financial policy instituted by the Title Guarantee and Trust Company and accepted as the model for title guarantee companies.

Dividends have not been paid out to our stockholders until after we had laid aside from our earnings what we considered much more than we could possibly need to pay losses.

The result has been a guarantee fund behind our policies which has made them unquestioned protection.

Title Guarantee & Trust Co.

Capital $10,000,000. Surplus $11,000,000.

176 Broadway, New York.
13 East 45th St., New York.
271 West 125th St., New York.
370 East 149th St., New York.
175 Remsen St., Brooklyn.
160-08 Jamaica Ave., Jamaica.
Bridge Plaza North, L. I. City.
Mineola, Long Island.
90 Bay St., St. George, S. I.

THE STORY OF REVILLON FURS

The Muskrat

MUSKRATS live along the banks of streams and lakes in an intricate system of burrows or galleries with entrances under water. They are prolific and increase rapidly. The finest muskrat skins are dark and beautiful in their natural state. Skins not so good in color are sheared, dyed and carefully dressed making "Hudson Seal" which is the best of the seal substitutes. Furriers of standing invariably explain the term "Hudson Seal" when using it.

Fur-bearing Animals No. 17

Revillon Frères
ESTABLISHED 1723
FIFTH AVENUE at 53d STREET

$11.37 *per day*

to go Round the World on Magnificent Liners

Regular Fortnightly Sailings

Now you can go Round the World for less than it costs to travel extensively in this country. For the fares on the luxurious Round the World Liners of the Dollar Steamship Line include transportation, berth and meals.

You live in rare comfort and are served by a trained and courteous personnel.

It is easy and delightful to see the world in this way. For these American Liners circle the globe, sailing always westward.

While you are in each of their 21 interesting ports of call (except for the week at New York) your ship is your hotel without additional cost.

Sail from Boston or New York and see Havana, the Panama Canal and California.

Then Hawaii, the colorful islands, Japan amazingly progressive, ancient China, the Philippines, the British Straits Settlements, Ceylon, Egypt, Italy, France and then home again across the Atlantic.

110 wonderful days if you remain aboard one Liner. Or you may arrange to stop over for two weeks, four weeks or longer at any of the ports, continuing on another Dollar Liner—they sail at intervals of two weeks.

Plan this trip now. It is a lifetime adventure. Go round the world on this finest service. Or use it between any ports of call.

For complete information call at the Dollar Steamship Line Office or any ticket or tourist agent.

DOLLAR STEAMSHIP LINE

Howard Lewis, Asst. Gen. Pass. Agt.,
15 Moore St.,
NEW YORK, N. Y.

THE AMPICO

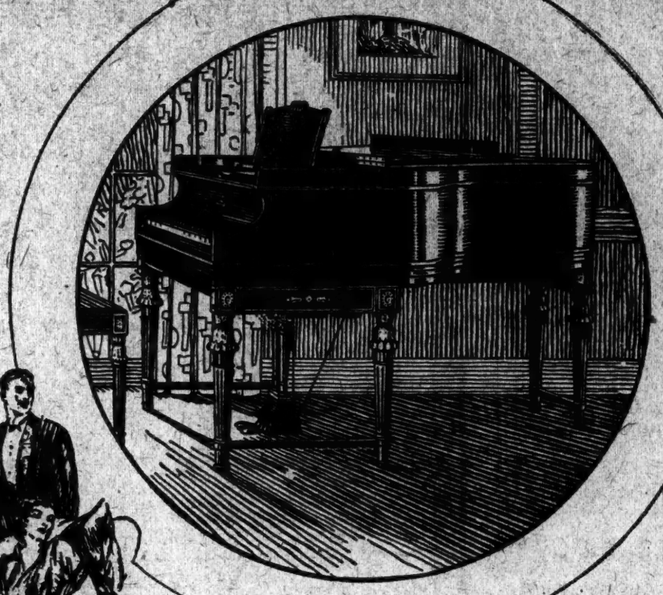

Florentine Design

There is a singular charm in this beautiful new model. Its case of rich walnut, ornamented with dull gold, gives it a highly decorative value.

RACHMANINOFF in a request program

YOUR request program—every number selected by you and as many encores as you please. A flexible program, too, that permits the changing of artists as well as selections. Perhaps you have a fancy to hear Godowsky render Chopin's Polonaise? Maybe you are in the mood for Ornstein's interpretation of Rubinstein's Melody in F?

Or perhaps jazz engages your attention this evening? Vincent Lopez, Delcamp and Lange, of Paul Whiteman's famous orchestra, await your pleasure.

Thanks to the Ampico, you may hear whatever you like whenever you want—played by the world's master pianists!

The incomparable Ampico

There is only one way to define the Ampico—the Ampico is *music*—the music of Dohnanyi, Gordon, Levitzki, Lhevinne, Mirovitch, Moiseiwitsch, Ornstein, Rachmaninoff, and many other supreme artists. Each selection is played by the Ampico just as the master played it, with all the sympathy, all the feeling and expression, all the humanity that the artist put into his interpretation.

When you have heard Rachmaninoff on the Ampico you have heard Rachmaninoff himself—just as he would have you hear him.

Take, then, the supreme genius of our greatest pianists; add the sympathetic re-enactment of their work through the Ampico; give to these that perfect instrument, the Chickering—and you have the greatest achievement the field of piano music has ever known.

The Chickering, pre-eminent among splendid instruments for a century, houses the Ampico. You may enjoy your family's playing on the Chickering or—at the touch of a button you may summon the great masters to entertain you. A piano that costs less but is of sterling quality—the Marshall & Wendell—may also be had with the Ampico.

Mere words cannot describe the Ampico—it must speak for itself. Hear it—that is the only way. There is no obligation to buy, but do visit us at Chickering Hall and let us have the Ampico play your favorite selections. Have your own private concert in one of our quiet studios.

Tower of the new Chickering Hall, showing the Imperial Crown of the Legion of Honor.

You can afford an Ampico. Foot-power model is $795. Electric models cost from $985 to $5000. All may be bought on convenient monthly payments and an allowance is made for your present piano.

Chickering & Sons
ESTABLISHED 1823, INC.
CHICKERING HALL—27 WEST 57TH STREET
PIANOS OF ALL PRICES—EACH PRE-EMINENT IN ITS CLASS

Light Weight

The L-Norr and Chelton-Benkert are also carried in stock in high shoes. They meet every requirement for dress and regular wear.

Lasts and Patterns exclusively our own design

WHITEHOUSE & HARDY
INCORPORATED
BROADWAY at 40TH STREET — METROPOLITAN OPERA HOUSE BLDG
144 WEST 42ND STREET — KNICKERBOCKER BUILDING
NEW YORK

Plaza Art Auction Rooms, Inc.
FIFTH AVE. (5-7-9 E. 59th St.)
Telephone Regent 8174-7754

Sale Today at 2 P. M.
and daily until Saturday
Superb Art Furnishings
by order of
Florence J. Perkins
of this city,
also by order of
Edgar G. Burrill
of this city,
with additional consignment from Short Hills, N. J.

Consisting of Needlepoint Sofas, Chairs, Benches, Aubusson Suite, Tapestry Panels, Damask Fauteuil Chairs, Living, Dining and Bedroom Suites, Waterford Glass, Miniatures, Paintings, Fine Linens from Maison Blanche, Paris; Venetian Exposition Library Suites; Sterling Silver, Draperies, Oriental and Chinese Rugs, etc.

EDWARD P. O'REILLY,
Frederick H. Wandell,
Auctioneers.

The Klotzschmidt expedition returns from Siberia. Two pages of interesting pictures with descriptions in Mid-Week Pictorial now on sale. 10c.—Advt.

National Business Show

"America's Efficiency Exposition"

At the 69th Regiment Armory
Lexington Ave., 25th and 26th Sts.
all this week
1 to 10:30 P.M. daily

ARMY MAN ASSAILS OUR DEFENSE POLICY

Erroneous Ideas Have Led to Neglect of Coast Fortifications, Says Gen. Hagood.

CALLS NAVY OUR FIRST LINE

Forces Protecting the Strategic Harbors the Second, He Declares—Addresses Reserve Officers Here.

Brig. Gen. Johnson Hagood, commanding officer of the coast defenses, Port of New York, pleaded for a change of policy by the War Department in protecting the city from attack at a meeting of the Coast Artillery Reserve Officers of the Second District last night at the Engineering Societies' Building, 29 West Thirty-ninth Street.

General Hagood criticized what he said was the present policy of waiting for the development of improved guns and other defenses before completing arrangements to repel an attack with what already is on hand.

"If the defenses at present available were utilized," said he, "it would be possible to insure a six-hour notice to the city before it could be bombarded and to keep a hostile fleet fifteen miles away from the harbor defenses. Our present guns and range finders are effective up to that range. We have rifles with ranges of from 40,000 to 50,000 yards but no range finders that will function at that distance, and I couldn't say that the guns would hit enemy battleships.

"Although we shudder to think of New York City under enemy fire, as a matter of fact, a few hundred shells thrown into the downtown district would not affect the military situation any more than a slight earthquake. But the capture of the city and would be an entirely different matter.

Coast Artillery's Mission.

"The mission of the Coast Artillery is to provide safe harbors for ships of our own fleet and to deny safe harbors to ships of the enemy. Everything else is secondary to that. I take issue with a high ranking officer who recently told me that the development of railway and tractory artillery had saved the day for our branch of the service.

"Trench warfare in the late struggle has caused some persons to magnify the value of infantry and field artillery. We were carried away after the war with the idea of a great artillery reserve in Pittsburgh which was to dash to whatever point it was needed. That is as impracticable as to try to put a roof over the country to defend it from airplanes."

General Hagood said there were but few places where railway artillery could be used to advantage and that he favored fixed harbor defenses as being more effective. The program for the New York City defenses, he said, includes twenty-eight 16-inch guns on fixed mounts and four 14-inch rifles on railway mounts.

"If we have a war," said he, "we will have to depend on such coast defenses as now exist, supplemented by 16-inch guns at the entrance to Long Island Sound and such railway artillery as is available.

"Since the war we have changed our policy of defense, and I can't see it. Our old policy was right, except that it did not go far enough. We used to depend upon the navy as the first line of defense. The second line was the Coast Artillery, with every harbor made bullet proof and the navy left free to operate, with the great army of people and our vast resources as the third line. Since the war we have been swept off our feet by the importance of organizing the third line and have let the second line go down.

Coast Forces Have Dwindled.

"The force now assigned to defend New York City is less than it was before the Spanish War, although our army is five times larger."

General Hagood said that the lessons of the World War had shown that it would be practically impossible for an enemy to land several divisions on our coast unless the navy were first destroyed. It was possible, he said, that small raiding parties of several thousand men might be landed from an enemy fleet to attack the coast defenses in the rear and that provision against such efforts should be made.

"It is safe to assume," said he, "that enemy battleships will not attack a fortified harbor. A few hundred men can defend one and be more effective than divisions of troops on the beach. We owe it to the taxpayers to give the maximum of defense at the minimum of cost and, dollar for dollar, there is more in harbor defense than in anything else. Assuming that a battleship costs $30,000,000, we could tear away the present harbor defenses of New York and replace them for less than it would take to build one battleship."

General Hagood said that New York Harbor was not the only one that should be made proof against an enemy fleet, but that adequate defenses also should be provided for Savannah, Charleston, Boston and New London, the two latter ports being the more important for strategic reasons because they were keys to vast industrial and population centres.

"In the field the infantry is the fundamental thing. In sea coast defense it is the ability to hit an enemy battleship that is the measure of efficiency. We shall get our share of gas and bombs but will take our punishment and hang on."

Major Gen. Frank W. Coe, Chief of the Coast Artillery Corps, came from Washington to greet the officers and told them they were the "backbone of the American Army" and that the regular service admired them for their patriotism in giving their time and effort.

TWO HOLD-UPS AT A CORNER

Bandits Rob Woman Shopkeeper of $490 and Grocer of $470.

Two hold-ups, presumably by one band, were perpetrated in the Liberty Avenue section of Brooklyn late Saturday night, it was learned yesterday.

As Mrs. Anna Rubin was waiting on customers in her poultry store at 44 Berriman Street three armed men entered. Quickly herding customers and store owner into a rear room, two of the robbers stood guard while the third rifled the cash register of $490. The three men hurried off in an automobile run by a fourth man.

Detectives of the Liberty Avenue Station were on their way to the poultry store when the second robbery took place in a grocery store at 759 Liberty Avenue, just around the corner. Harry Rosen, the proprietor, had just said "Good Night!" to the last customer and was preparing to close when three men entered, drove him to a rear room and emptied his pockets of $470. The robbers disdained to touch small change. They fled in a car.

4 CHINESE SHOT IN CHICAGO.

One Is Killed and Three Are Wounded in New Tong Outbreak.

Special to The New York Times.

CHICAGO, Oct. 20.—One Chinese was killed and three others were wounded seriously tonight when the tong war broke out again in Chicago. Three shootings occurred in rapid succession in various parts of the city.

Police officials dispatched seventeen squads in fast cars to pick up every Chinese found walking the streets or riding in street cars or automobiles. Uniformed and plain clothes men were sent to every chop suey restaurant, Chinese store and laundry to arrest every Oriental who was not able to give a good account of himself.

Squads also were rushed to every railroad station and points of exodus from the city to prevent the Chinese from leaving town.

BIG AUDIENCE RISES TO GERMAN ANTHEM

ZR-3's Commander, Welcomed in Theatre, Responds in Brief Speech.

The Capitol Theatre was the scene of a post-war demonstration of friendliness to Germany when an audience of 6,000 persons stood up last evening while the orchestra played "Deutschland Uber Alles." Commander Hugo Eckener, who brough the ZR-3 here, made an address in German.

Commander Eckener and the officers and men of the big airship were the guests of S. F. Rothafel, manager of the treatre, and occupied the State box. They received a warm welcome when they arrived and the applause was even greater after "The Navigator," the feature film, had been shown when a spotlight was thrown upon the box and Commander Eckener stood up.

Mr. Rothafel appeared on the stage and welcomed the men of the ZR-3 in a brief speech. Then the orchestra struck up "Deutschland Uber Alles" and the entire audience rose. "The Star-Spangled Manner" followed. Comamnder Eckener asked permission to speak in German and the assent apparently was unanimous. In his address, which was translated by Magistrate Charles A. Oberwager, who accompanied the party, Commander Eckener said that he had expected to receive a cordial welcome here, but that the warmth of the greeting had far exceeded his expectations. He added that good feeling between the United Stats and Germany apparently had been under the influence of a narcotic drug for several years past, but he felt that that feeling was still alive and that now all misunderstandings were a thing of the past.

2 HELD IN TRUCK THEFTS.

Police Recover $150,000 Worth of Alleged Stolen Goods.

Two men were arrested and $150,000 worth of dress goods recovered when detectives of the Safe and Loft Squad raided the warehouse of J. P. Cohen at 1,227 Thirty-ninth Street, Brooklyn, late yesterday afternoon.

George Clemas of 346 East Tenth Street and Samuel Cipron of 98 Essex Street were locked up at Police Headquarters charged with being implicated in a series of truck holdups. Among those who identified the recovered goods was Charles G. Ferguson of 114 East Twenty-third Street, and a member of the firm of Denver & Nathan of 13 East Twenty-sixth Street. Both Clemas and Cipron were formerly employed by the Anger Trucking Company at 31 East Thirteenth Street. Samuel Anger, former owned of the company, told the police that he sold his business about two weeks ago to a man named Peter Rollo, who disappeared three days after the sale.

TO HANDLE ALIEN PROPERTY

W. W. Wilson and S. W. Abbott to Act as Custodians Until Nov. 15.

WASHINGTON, Oct. 20.—President Coolidge today directed that the office of Alien Property Custodian be placed in charge of William W. Wilson and Sewell W. Abbott, the General Counsel and Assistant General Counsel of the bureau.

The two men will serve until Nov. 15, when the President expects to make a permanent appointment. The office was made vacant recently by the resignation of Thomas W. Miller, who leaves the country soon to assume his office in Paris as President of the Interallied War Veterans' Association.

In receiving the resignation of Col. Miller, the President expressed the hope that he would be able to continue in office, and it was explained today at the White House that it was hoped Miller might be able to resume his duties after Nov. 15.

10

10 points

Wagemaker Built

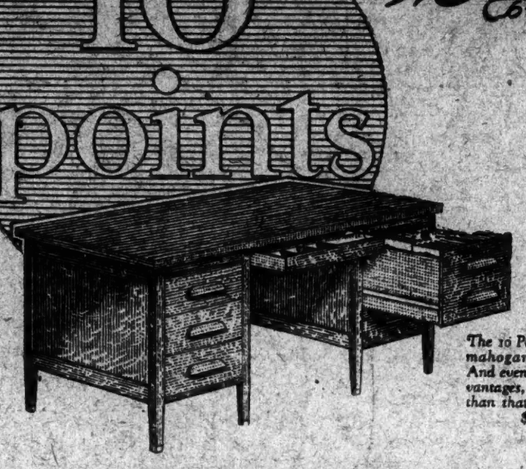

The 10 Point Desk comes in oak, mahogany and walnut finish. And even with all its special advantages, its price is no greater than that of an ordinary desk. $45 to $175

Does *your* desk match the 10 points of "*the desk that is an office in itself*"?

HUNDREDS of business men and women have visited our showrooms to see the famous Wagemaker 10 Point Desk. And they have been unanimous in pronouncing the Wagemaker the finest desk and the most remarkable value on the market.

Are you getting from your desk all the service offered by the Wagemaker? And do you know any other desk to compare in value with the Wagemaker, which costs as low as $45, and no more than $175?

10 definite points of structural superiority make the Wagemaker the finest desk you can buy. No other desk embodies all of these features. Come in to see the 10 Point Desk today.

MONARCH DESK CORPORATION

Bank and office interiors complete

EASTERN DISTRIBUTORS

25 West 45th Street, New York · · Bryant 3309

FLORENTINE MODEL

The Sohmer Piano

Family tradition and love of craftsmanship mark the SOHMER Piano of today, when so many distinguished piano names are but shadows of the past. It is a SOHMER product, owned, controlled and made under the personal direction of members of the SOHMER family who have devoted more than half a century of experience to the making of fine pianos under the SOHMER name only.

There are more SOHMER pianos in use in greater New York than any other artistic make. This preference by the most discriminating musical public of the world is your assurance of absolute satisfaction.

The purchase of a SOHMER involves but a small cash outlay—ten percent—and the balance in thirty-six months. Your present piano taken as part payment.

Catalog Mailed on Request

SOHMER & CO.

ESTABLISHED 1872

31 WEST 57TH STREET

ADVERTISEMENT. ADVERTISEMENT.

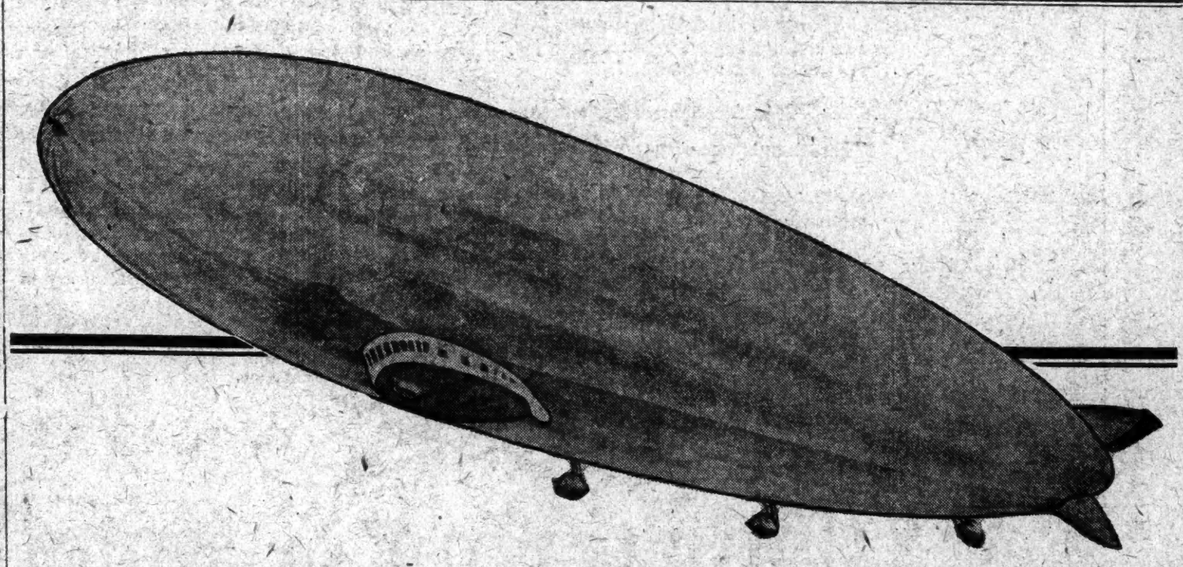

© Underwood and Underwood, N. Y.

The Only Coffee on the ZR-3

THE marvelous voyage of the giant ZR-3, which broke all records in aeronautics, required 100% human, as well as mechanical, efficiency.

It demanded of the crew perfect physical condition, perfect heart action, perfect nerve control. For this reason SANKA Coffee was served throughout the flight—*and no other coffee was allowed*.

SANKA is 97% caffein-free—and caffein is the drug which so often produces disturbed heart action, nervousness and indigestion.

The only coffee which was good enough for the crew of the ZR-3 is the coffee for you and your family. You will enjoy thoroughly, the natural delicious flavor and aroma of the high grade coffees of which SANKA is made.

Ask Your Grocer for SANKA. If he cannot supply you, secure it direct from SANKA COFFEE HOUSE 301 Madison Ave., New York

SANKA COFFEE

The Coffee that's harmless

The Doctor Said—

"Take a Vacation" —But She Had No Money

THIS young Jewish girl, when they discharged her from the hospital, the doctor said, "Now you must take a rest; go to the country."

But she had no money.

So the Federation of Jewish Charities sent her to a convalescent home in the country, where she soon became strong. It is for us to help our Jewish brethren—for us to take care of our own. That is why we—you and the rest of us—are giving to the Jewish Federation of Charities which supports 91 Jewish Charitable Institutions to care for our sick, our crippled, our poor and unfortunate.

Send today what you can afford. Be generous.

FEDERATION

for the Support of Jewish Philanthropic Societies of New York City

114 Fifth Avenue

The cost of this advertisement has been defrayed by The Real Estate Club of Federation

WORLD'S SURGEONS VISIT CLINICS HERE

Australian Describes Treatment for Spastic Paralysis as Congress Assembles.

LATEST APPARATUS SHOWN

Sanborn Electrocardiograph Photographs the Electrical Discharges of the Heart Beat.

More than 2,000 surgeons from all parts of the United States, from Europe and from Australia, attended the fourteenth clinical congress of the American Congress of Surgeons, which began at the Waldorf-Astoria yesterday and will continue through the week.

During the day most of the visitors attended special clinics at many New York hospitals. In the evening Dr. Charles H. Mayo of Rochester, Minn., and Dr. N. D. Royle of Sydney, Australia, made addresses.

Most of the first floor of the hotel was devoted to the display of apparatus and materials used in connection with surgery. These included all kinds of X-ray and ultra-violet ray machines, powerful electric torches for internal illuminants in the clinic, mechanical and electrical measuring instruments for special diagnosis, new anaesthetics, new antiseptics, a variety of gland extracts and dazzling roomsful of scissors, knives, needles, saws and steel and silver implements of strange and startling design.

Dr. Royle came from Australia to explain the technique, which he had developed with Dr. J. I. Hunter of Sydney, for treating a certain type of paralysis called spastic paralysis, which is accompanied by extreme rigidity.

This particular work is another advancement based on vivisection, as experimental work on animals gave an understanding of the nervous system which inspired the hope that this operation would succeed in remedying certain conditions of paralysis.

Describes His Operations.

The experimental work demonstrated that the sympathetic nervous system had the function of maintaining given positions, while the primary nervous system controlled the muscles used in moving from one position to another. In the paralysis which Dr. Royle has treated it was found that a derangement of the sympathetic nervous system had greatly exaggerated its normal action—that is, instead of merely assisting in maintaining a posture or attitude, it fixed the position like a plaster cast. By cutting off the nerve from the part affected Dr. Royle succeeded in restoring ability to move.

"I performed the first operation of this kind on Sept. 1, 1923," Dr. Royle said. "The patient was a man suffering from the effects of a gunshot wound in the brain, whose entire right side was paralyzed. A characteristic of this type of paralysis is loss of all control of movement by the patient, principally because the connections between the centres in his brain controlling movement and the muscles themselves are interrupted by disease or injury. The muscles become rigid, and it is this rigidity that prevents the patient from moving freely.

"Improvement after the operation is immediate and progressive. In the case of this particular patient he practically regained control of his paralyzed limbs.

"The operation does not improve all cases of spastic paralysis, but chiefly those in which the cerebrum is the seat of the disease. It is not applicable to paralysis agitans.

"The operation is based upon experimental investigation in which the function of the sympathetic nerves, that part of the nervous system going to the muscles, was studied. When the connection between these nerves and the muscles was severed certain results were noted, ending in the discovery of the function of the sympathetic which had not been known. As a result of these experiments it was found that their function is the maintaining of postures. For instance, if we raise the head to an upright position this posture is maintained more or less unconsciously by the sympathetic nerves. If this action of the nerves becomes excessive or abnormal, as in spastic paralysis, it is difficult for the patient to move from one position to another.

No Loss of Power.

"The removal of the sympathetic nerves restores the power to change positions quickly. Their removal does not involve any serious loss of power, and the resulting freedom of movement compensates for what loss does occur. In fact patients often gain in power after the operation.

"All cases of spastic paralysis are not suitable for operation and the greatest care has to be exercised in selecting cases. Some types of Little's disease can be improved, and a certain amount of disability caused by spastic paralysis following gunshot wounds can be alleviated."

One exhibit which attracted attention was a new type of Sanborn electrocardiograph, which occupies the space of a sewing machine and photographs the electrical discharges which take place with the beating of the heart. The current generated by the patient's heart action is carried to a silver quartz thread which hangs in a magnetic field. The thread is fluttered as current flows into it from the patient and each flutter is recorded photographically on a moving film. Variations from normal rhythm detect heart lesions. The new thing about the particular instrument on display was its small size and portability.

Another mechanical diagnostic instrument, which detects and measures thyroid conditions and incipient goitre, is a metabolic meter, which furnishes pure oxygen to the patient to breathe and writes a zigzag chart indicating the amount consumed. Overconsumption of oxygen means overactivity of the thyroid with a tendency to goitre, exhaustion and a condition resembling neurasthenia resulting in poisons in the system which may cause death. The remedy is prolonged rest or removal of part of the thyroid. In order to measure oxygen consumption with complications of any kind, the patient fasts for twelve hours and rests for eighteen before taking the test. The showing of the zigzag chart is corrected to make allowances for the age, height and weight of the patient. Another use of this gauge of thyroid activity is to determine whether a person, who wishes to remove fat, should resort to thyroid extract for that purpose or not.

How to Use Ethylene.

The technique of administering ethylene, the new anaesthetic, is being taught at this exhibition. This is an anaesthetic, which was developed at the University of Chicago, during an investigation of the reasons why carnations in the greenhouse of a Chicago florist were sickening and dying because of a very small percentage of illuminating gas in the air. Ethylene was identified as the substance which injured the flowers, and when it was isolated, its power of putting animals to sleep was discovered. After prolonged experiment it was used for human beings. It is claimed that it produces complete anaesthesia in forty seconds and that this condition has been maintained for upwards of four hours without injury to the patient. It has made possible operations on cardiac, tubercular and asthmatic patients and others who could not submit to dangerous anaesthetics, and it is asserted that breathing it has caused benefit in certain cases of asthma and bronchitis. In Chicago, a dog has been rendered unconscious with it daily for several years without any discernible ill effect.

Merurochrome-220, a new antiseptic, which is applied on the surface like iodine, used internally against bacteria, and even injected into the blood was under demonstration. This was developed at Johns Hopkins University, and was recently administered hypodermically as a last resort in the effort to save the son of President Coolidge. It is alleged to be the most versatile of all antiseptics and the most useful in several conditions. It is a mercury combined with an aniline dye, the dye having the power to introduce it deep into the tissue with a minimum of irritation, while the mercury acts as a germicide.

SHAW-WALKER

60 Franklin St., New York

Phone Franklin 3500

Branches and Agencies Everywhere. Consult Your Phone Book.

SPEED WAGON

There are twelve standard Speed Wagon bodies, so that every business or load can be suited.

Specifications demand the highest quality of materials, and Reo's tests prevent the use of anything else.

Careful designing, painstaking workmanship and exacting inspections insure body satisfaction to the last detail.

And—volume manufacturing cuts costs so that lowness of price is obtained without sacrifice of service-giving qualities.

Capacity, 500 to 2,500 pounds. Chassis, $1,185 at Lansing, plus tax. Twelve standard bodies. Designed and manufactured in the big Reo shops—not assembled.

Reo Motor Car Co. of N. Y., Inc.

New York: Broadway at 54th St.
Brooklyn: 1536 Bedford Ave.
Newark: 520 Broad St.
New Rochelle: 462 Main St.

Always sold in the yellow box

Every Pro-phy-lac-tic Tooth Brush is made clean, in a sanitary American factory, by American workers. It is packed in a sanitary yellow box. Then brush and box together are sterilized again. Every genuine Pro-phy-lac-tic is sold in the famous sanitary yellow box.

At your dealer's you will find the Pro-phy-lac-tic Tooth Brush in the various sizes and all degrees of stiffness all plainly marked, each packed in the world-famous sanitary yellow box.

Made in America by Americans

Eight good reasons

why the Pro-phy-lac-tic is the world's standard tooth brush

1 The large end tuft reaches and cleans the backs of the back teeth as well as the inside surfaces of all teeth—*originated by the Pro-phy-lac-tic Tooth Brush.*

2 Saw-tooth bristle tufts, scientifically spaced and formed, arranged in a curve to fit the "profile" of the teeth—*originated by the Pro-phy-lac-tic Tooth Brush.*

3 The curved handle, with the tapered and beveled head, which enables the Pro-phy-lac-tic to get behind the teeth and clean all teeth—*originated by the Pro-phy-lac-tic Tooth Brush.*

4 Dependable markings on each brush, so you may rely on getting hard, medium or soft bristles—*originated by the Pro-phy-lac-tic Tooth Brush.*

5 The use of a symbol to mark each brush so that every individual may know his own Pro-phy-lac-tic—*originated by the Pro-phy-lac-tic Tooth Brush.*

6 The hole in the handle and the hook to hang the brush upon—*originated by the Pro-phy-lac-tic Tooth Brush.*

7 The sanitary yellow box which brings your tooth brush to you clean, untouched by any hands since it left the sanitary Pro-phy-lac-tic factory—*originated by the Pro-phy-lac-tic Tooth Brush.*

8 Made in America by Americans—*originated by the Pro-phy-lac-tic Tooth Brush.* Now sold in every civilized community on earth.

The three sizes are priced in the United States: Pro-phy-lac-tic Adult, 50c; Pro-phy-lac-tic Small 40c; Pro-phy-lac-tic Baby, 25c. Hard, medium or soft bristles.

Pro-phy-lac-tic Brush Co., Florence, Mass.

Pro-phy-lac-tic Tooth Brush

REG. U. S. PAT. OFF.

© 1924, P. B. Co.

Justify Your Citizenship

Do not assist in having the Government of the United States controlled by a minority of its citizens. In 1880 approximately 81 per cent. entitled to vote cast ballots, and in 1920 approximately only 50 per cent.—a shocking and disturbing situation.

Accept your privilege and your responsibility. To vote intelligently you must keep yourself informed. You should know all sides of the political issues, even though you are a strong partisan.

The New York Times is foremost the world over for the fullness and the fairness of its news reports. All political leaders attest this fact.

Information regarding the present political campaign impartially given in

The New York Times

One month's subscription for The New York Times (daily and Sunday) by mail costs one dollar.

In New York and in many other cities delivery is facilitated by ordering through a newsdealer.

Mrs. "T" Solved It!

THE servant problem, the coal problem and a hundred other irritating little problems had caused Mrs. T to decide to close their country house for the winter. Then came the search for the right kind of apartment hotel. But they found it—The Wentworth. If you want every convenience, perfect service, agreeable associates and a Fall and Winter home convenient to the shopping, business, social and amusement centers, you'll find Hotel Wentworth just what you are looking for. The Wentworth's service is truly individual and courteous; designed to meet your every want. Beautiful one to ten room suites now available for Fall occupancy. Phone Bryant 0314.

Hotel WENTWORTH
59 West 46th Street
Tolson Ownership Management
Eugene F. Shea, Manager

Most beautiful society girl in Washington chosen Princess in Texas carnival by President Coolidge. Beautiful full-page portrait in Mid-Week Pictorial now on sale. 10c.—Adv.

BOUQUET CAKE

Baked by the Bakers of Uneeda Biscuit

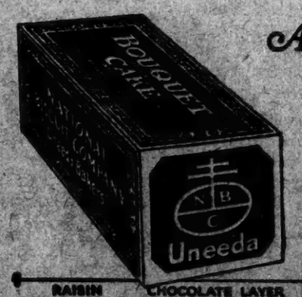

A delicious cake

PLAIN ICED is only one of seven delicious varieties of Bouquet Cake—all of them are good because all contain only the purest ingredients. At your grocer's.

NATIONAL BISCUIT COMPANY
"Uneeda Bakers"

RAISIN SPONGE | CHOCOLATE LAYER COCOANUT LAYER | CHOCOLATE SPONGE LAYER PLAIN ICED | CHERRY LAYER

DEATH TOLL NOW FOUR IN NIAGARA WRECK

Two Pennsylvanians Succumb to Injuries — Investigators Say No Signal Was Shown.

BUFFALO, N. Y., Oct. 20.—The death today of Irving Breeze, 1,814 Christian Street, Philadelphia, and Isaac Markey, or Marks, of Coatsville, Pa., brought to four the death toll of the electric train wreck on the International Railway yesterday. The amputation of a crushed leg failed to save the life of Mr. Breeze.

Both of the Niagara Falls excursionists died in the De Graff Memorial Hospital in North Tonawanda. Mr. Markey, as he was identified upon his arrival at the hospital, was listed as Marks in a revised list of injured issued today.

Homer F. Foreman, motorman of the train which ran into a standing three-car train ahead of it, remained unconscious today in Erie County Hospital. Definite developments in the railway company's investigation were awaiting the possibility of a statement from him.

President Tulley of the International Railway said today that the company's investigation, as far as it has been possible to carry it on without a statement from the injured and possibly dying motorman, has indicated that the physical equipment of the train driven by Foreman had been in perfect condition. The cars of all the five sections of the special excursion train had recently been inspected, he said.

Public Service Commissioner Pooley, directing the State's investigation into the wreck, said that he had received advices from Washington that a representative of the Interstate Commerce Commission was en route to Buffalo to take charge of a Federal inquiry. The Interstate Commerce Commission would be interested, Mr. Pooley said, because the passengers on the wrecked trains were excursionists from outside the State.

An investigation conducted by Dr. Earl G. Danzer and Dr. Charles E. Long, Erie County Medical Examiners, failed to disclose that any member of the crew of the stalled train carried back a flag to signal the second section as required by the company rules. Mr. Tulley said the company had not yet taken up this point.

Of the sixty or more injured who were treated at Tonawanda and Buffalo hospitals, all except twenty-eight were able to depart for their homes last night or today.

To Hear Diamond Appeal Nov. 10.

ALBANY, N. Y., Oct. 20.—The Court of Appeals today set Nov. 10 as the date for the hearing on arguments and appeals from the death sentence of Joseph Farina, Morris Diamond and Joseph Diamond. The three, with Joseph Fantano, were convicted of the killing of two bank messengers on Nov. 14, 1923, in New York City. Today had previously been set for the hearing.

A Lockwood-Greene appraisal commands the confidence of both buyer and seller

The special needs of each case govern the preparation of every Lockwood-Greene appraisal. Check this list and write for information on the subjects that interest you:

FINANCING
FIRE INSURANCE
FEDERAL TAX RETURNS
- Reconstruction of Plant Accounts
- Depreciation based on March 1, 1913, Value
- Gain or Loss on Sale of Assets
- Paid-in Surplus at Date of Reorganization

COST ACCOUNTING
MERGERS AND CONSOLIDATIONS
PURCHASE OR LEASE OF PROPERTY
WATER POWER RIGHTS

ASKING price—offered price—compromise! That's the old method of selling property. David Harum used it. But Lockwood-Greene appraisals have established a new order—fairer, quicker and more satisfactory to buyer and seller alike. For a Lockwood-Greene appraisal establishes all the facts about the value of property. Compiles them in a usable, easily comprehended form. And commands the confidence of all concerned by virtue of its recognized accuracy, reliability and authority.

Wherever physical values enter into a transaction, a Lockwood-Greene appraisal is the common meeting ground of all interests—a basis for mutual agreement established on provable facts.

Complete information regarding our appraisal service will be given on request.

LOCKWOOD, GREENE & CO.
ENGINEERS
EXECUTIVE OFFICE, 24 FEDERAL STREET, BOSTON
BOSTON NEW YORK CHICAGO
DETROIT ATLANTA CLEVELAND CHARLOTTE SPARTANBURG
Lockwood, Greene & Co. of Canada, Limited, Montreal

Bring your figure problems to Burroughs
At the New York Business Show
Sixty-Ninth Regiment Armory—Lexington Avenue at 25th Street

See the Three New Models

You will be interested in seeing a demonstration of the new Burroughs Typewriting Bookkeeping Machine. It has all the flexibility of the typewriter. In addition it possesses automatic features which make for speed and accuracy such as automatic tabulation, automatic subtraction, automatic balances (either debit or credit). It is the last word in typewriter bookkeeping machine equipment.

Then, too, you may want to see the new Burroughs Automatic Bookkeeping Machine for posting savings accounts, and the new Public Utility Billing Machine which writes the bill, posts the ledger, and makes the recapitulation in one operation. They are a part of the definite contribution that Burroughs is constantly making to the better handling of figure problems.

You are invited to bring specimens of your own work and your own figure problems. Burroughs men will be glad to show you how they can be handled on Burroughs equipment. In the Burroughs line of Adding, Bookkeeping, Calculating and Billing machines are models for handling every figure problem in every line of business.

Also the Complete Line for—

Adding

Bookkeeping

Calculating

Billing

BURROUGHS ADDING MACHINE COMPANY
217 BROADWAY TELEPHONE—WHITEHALL 6480

For free admission tickets call Whitehall 6480 or mail the coupon

Burroughs

Adding Machines | Bookkeeping Machines | BETTER FIGURES MAKE BIGGER PROFITS | Calculating Machines | Billing Machines

Burroughs Adding Machine Company
217 Broadway
New York City, N. Y.

Please send me _____ free admission tickets for the New York Business Show.

Name _____
Business _____
Address _____

Armstrong's Linoleum
for Every Floor in the House

Look for the CIRCLE "A" trademark on the burlap back

For the Bedroom
A waxed and polished floor of Armstrong's Jaspé Linoleum.

Women Are Learning that Linoleum Is Pretty

TEN years ago a linoleum floor might never have been considered for this charming bedroom.

For then there were not nearly so many beautiful designs and color effects as are now found in modern linoleum. Nor was linoleum laid then as it is now—by cementing—assuring an unbroken expanse of lustrous smoothness.

But today women are waking up to the fact that linoleum floors may be truly beautiful. When the bedroom shown in the picture was being redecorated, the floor was the most stubborn problem. It was an old board floor. It had been varnished one year, stained the next, painted the next. But it seemed impossible to make it a pretty floor. Wide cracks and ugly scars could not be disguised. Nothing in the room looked right. The floor interfered with the whole color scheme.

Finally an interior decorator suggested a floor of fine linoleum. Armstrong's Linoleum was chosen in the pleasing new Jaspé design. Its coloring harmonized with furniture, curtains, fabric rugs. Because it was carefully cemented in place over a lining of builders' deadening felt, it was a snug, flat floor. There were no cracks; the seams were expertly joined. It was and is a handsome floor in a most attractive room.

Warm, quiet, and easy to clean

Floors of linoleum are satisfactory floors. They are quiet under footsteps. After their first washing and thorough waxing, linoleum floors need little care. Daily wiping with a dry mop takes up dust and dirt. Go over the entire floor once a week with a cloth moistened in liquid wax to restore the polish. Do not scour or scrub fine linoleum—it is actually harmful, and unnecessary on a waxed floor.

Where to see the new patterns

You can find an interesting display of the new designs and colors of Armstrong's Linoleum at good department and furniture stores. When you look at linoleum, think of it as laid flat on your floor, waxed and polished, and your fabric rugs spread upon it. That is the way to realize the beauty of a linoleum floor.

Write for free sample and booklet

Let us send you a sample of Armstrong's Linoleum and our 24-page booklet, "New Floors for Old," containing a score of colorplates of distinctive designs appropriate for every room in your house—Jaspés, carpet inlaids, tile inlaids, and printed patterns; and linoleum rugs, both printed and inlaid.

If you wish specific advice about color schemes for floors, wall coverings, and draperies, simply write to our Bureau of Interior Decoration, in charge of Mrs. Hazel Dell Brown, describing the room or rooms you are planning. No charge is made for this service.

Armstrong's Linoleum Rugs

Armstrong's Linoleum Rugs, printed or inlaid, like all Armstrong's Linoleum, are made of cork, linseed oil, and burlap, and have the Circle "A" trademark on the burlap back. Made in four sizes.

ARMSTRONG CORK COMPANY, *Makers of Cork Products since 1860*
Linoleum Division, LANCASTER, PENNSYLVANIA
New York Office—295 Fifth Ave., *Telephone—Caledonia 5145*

Makes LINOLEUM Last FOREVER

Armstrong, Nairn, Blabon and other prominent manufacturers recommend waxing of linoleum floor coverings because it preserves, beautifies and lowers the cost of cleaning.

'Phone for our representative to tell you about our exclusive method. It will save you money!

New York Floor Finishing Co.
280 MADISON AVENUE
Telephone, Caledonia 0273
Finishers of LINOLEUM, CORK *and* WOOD FLOORS

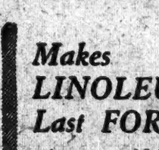

Women's French Suede Gloves Fancy Cuff

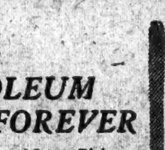

$3.50

Grey, brown, beaver, mode and tan

The World's Greatest Leather Stores
484 5th Ave.—New York—178 B'way
Boston—145 Tremont Street

OFFICE FURNITURE

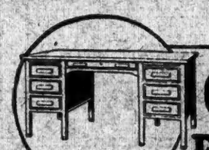
DESKS

BOOKCASES

Globe-Wernicke

MAIN STORE 481 BROADWAY
Downtown Store 30 Church St.
Uptown Store 6 East 39th St.

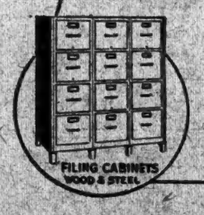
FILING CABINETS WOOD & STEEL

CHAIRS

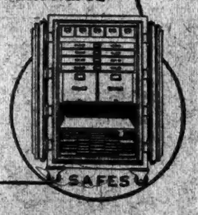
SAFES

THE LA FOLLETTE-WHEELER CAMPAIGN
Needs More Contributions from the People
Please send yours to
MALCOLM R. McADOO, Treasurer,
La Follette-Wheeler Headquarters
25 West 43rd Street, New York City.
(This ad. Paid For by a Friend)

EARLY SEASON GRIDIRON BATTLES

A page of football pictures, showing the hard fighting of prominent teams. Mid-Week Pictorial for October 23d.

* * *

Mid-Week Pictorial contains over a hundred outstanding photographs of sports, politics, society, drama, art, and important happenings every week.

On News Stands 10c.
32 Pages 100 Pictures

Mid-Week Pictorial
229 West 43d St. New York
News of the World in Pictures

ADVERTISEMENT. ADVERTISEMENT. ADVERTISEMENT. ADVERTISEMENT.

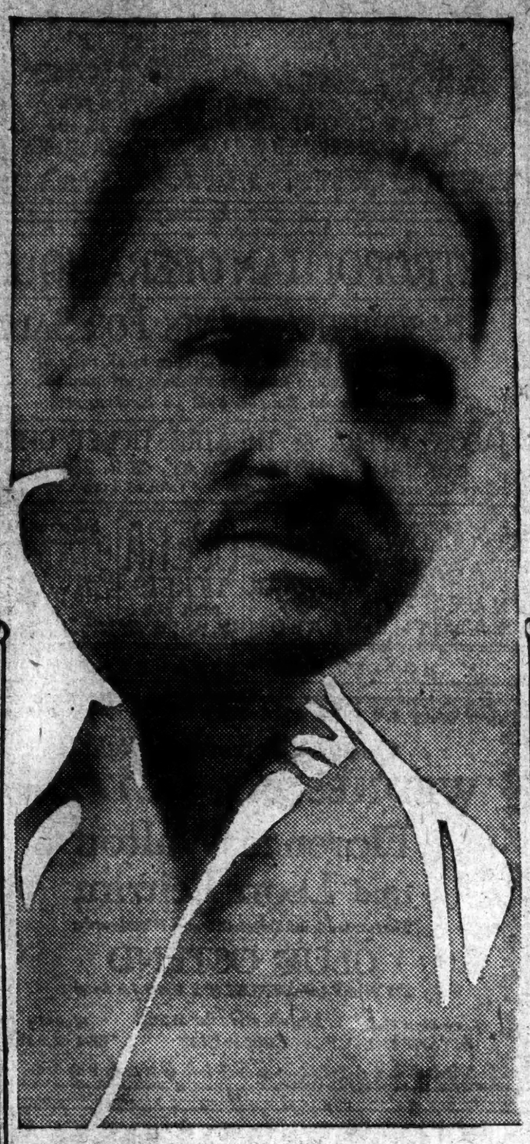

W. Somerset MAUGHAM

who startled so many of us with "RAIN" and "The MOON and SIXPENCE" ~ has written a *new novel* of marriage ~ and LOVE which is even more startling

Begin

"The PAINTED VEIL" *in this issue*

Purely Personal

When a letter comes to you, with "purely personal" on the envelope, you know that it contains something so intimate that it is for your eyes alone. There is published today for *you* and *your* family a magazine built on facts so intimate and so confidential that each reader's copy might be marked "Purely Personal."

It is a magazine in which worth while men and women with names important in the world's affairs, tell with intimate frankness, *under their own names*...not in interviews, not under nom de plumes, not behind the cloak of anonymity, but *under their own names*...the lessons they learned from life. It is the one magazine of its kind in the world. In the issue on sale today there is, for instance:

The Story of a Man Who Became Good Friends With His Wife

If you meet a girl in the afternoon, become engaged that evening, and marry within the month, there is little time for getting acquainted. Burton Rascoe, noted literary critic, tells how, with nothing in common except the passion of first love, his wife and he pulled together when they might have pulled apart.

A Philosopher's Revelations of the Petting Parties of His Youth

Some people seem to think petting parties are a recent invention of the present younger generation. Ed Howe, the Kansas philosopher, who is 71 years young, notes only two changes in them from the customs of his own youth when young lovers wrapped the reins around the whip and let the horse jog on.

A Reporter's Story of Her Day with the Most Powerful Woman in Europe

Mabel Potter Daggett met Queen Marie in Paris while the gentlemen of the Peace Conference were settling the fate of Europe. In "A Woman Who Gets Her Own Way" she tells of this beautiful queen whose trappings are not military but millinery, who gets what she wants for her beloved Roumania with the wave of her feathered fan.

A Bachelor's Advice to Parents on the Subject of Naming Children

Would Coolidge have won his way to the White House if he had been named Waldo or Felix? Emphatically not, asserts George Ade. In "Advice to Parents" he says that a crisp and appropriate name for a person is just as important to success in life as the right title for a book or a play—or a moving picture.

Those deal with the emotional side of life. But the other sides, the sides which make for success and health and happiness, they too are told from the hearts of worth while people. For instance:

A Man at 80, with a Son of 9, Tells How to Live to a Ripe Old Age

In six simple words Dr. Harvey W. Wiley gives his formula for vigorous old age in an article telling how at the age of eighty he manages to combine the work of a farmer and of a magazine editor.

A Great Journalist Tells How He Grew Up to a Job Too Big for Him

Sir Philip Gibbs tells how, when a jobless youth, he dared to play the part of a living encyclopedia for a big newspaper. He got away with it. His message is "Don't be afraid to tackle a job that's too big for you."

A Recipe for Success by a Man Whose Relatives Made Him Succeed

Charles G. Norris refused to be known just as "Kathleen's Husband," and wrote three novels, "Salt," "Brass," and "Bread." He says almost anyone can became a novelist if you follow the method he outlines.

Advice from One Who Believes We Should Each be a Millionaire for a Day

With reasons as sound as those of the banker who is angling for your savings account Bruce Barton tells why every person should play the millionaire at least one day a year, spending lavishly and joyously.

A magazine with these features alone would be a magazine so distinctive as to demand a place in *your* life even though your table be crowded with publications. But it is a magazine which in addition has more unusual *fiction* than any *all fiction* magazine you read. For example:

Frenchy: The Lightly Told Love Story of an Underdog

Versatile Rex Beach gives you humor in an Alaskan setting in the short story of Marcel, a d'Artagnan of the whisk-broom who becomes a cave man.

A Devil Among the Women, a Short Story by George Weston

There's a little of Mr. Bingham in every woman's husband. It's the masculine desire to parade that so often makes trouble—unless the Mrs. Binghams understand.

A Novel of High Hearts and Open Trails, by James Oliver Curwood

The story of a boy and a dog and a courageous man who fought their way to happiness in the north woods in spite of the most powerful crook in Canada.

The Sort of a Love Story That Makes You Glow, by Royal Brown

Starting life as a chauffeur isn't the usual way to learn the chain store business and win a wife. But it worked like a charm in "Love at First Sight."

These four short stories are featured from an issue that contains the latest from the pen of the master of English, Rudyard Kipling, because they are so distinctive. In this magazine Kipling, Norman Hapgood, Irvin Cobb, Ray Long, and others equally noted, are *regular* features. Kipling this month writes on love, Hapgood on women, Cobb on bores, Long on narrow minds. Then there are two new writers...Dale Collins and Noah Webster Neall...with worth while stories to tell. In fact, that's this magazine from cover to cover...worth while stories by worth while writers for worth while readers. Are *you* one of the last named?

Hearst's International

Magazine...NOVEMBER...*Out Today*

46,000 APPLICATIONS FOR 300 PARIS HOUSES

City Limits Its New Apartments to Families With Four and Five Children.

Copyright, 1924, by The New York Times Company.

Special Cable to THE NEW YORK TIMES.

PARIS, Oct. 20.—When the announcement was made several days ago that the City of Paris was ready to rent 300 apartments, comprised in fifteen new tenements which the city has constructed, 46,000 persons sent in formal applications.

Most of them were eliminated when informed that if they hadn't four children they couldn't be considered, and if they hadn't five there was little chance of getting an apartment.

The new buildings, which are in the southern outskirts of the city, are on the order of the model tenements in East Sixty-fourth Street, New York. The principal attraction is plenty of light and air. Eighty per cent. of the apartments have three or four rooms. The other 20 per cent. are reserved for widows, war wounded, &c.

Within the next year or two similar groups of houses are to be completed. The hopelessness of the task with which the city is faced, however, is illustrated by the applications for apartments in the first group.

TEX AUSTIN'S
RODEO
OLYMPIC GAMES of the COWBOYS & COWGIRLS
3RD ANNUAL CHAMPIONSHIP CONTEST
$25,000 in Cash Prizes
Twice Daily, 2:30 & 8:30, to Nov. 1. Tickets on Sale at Madison Square Garden and at All Ticket Agencies.
Madison Sq. Garden
SUNDAYS AT 2:30 & 8:30

MOTION PICTURES.

"The IRON HORSE"
Is the Biggest Hit on Broadway
Reason No. 10—A GREAT EPIC

When Dreams come true! The wedding of the rails at Promontory Point, Utah, on May 10th, 1869, is faithfully reproduced with original locomotives in this truly stupendous motion picture. Eyewitnesses at the original scene marvel at the vivid realism on the screen.

William Fox Presentation
"The IRON HORSE"
A JOHN FORD Production
LYRIC THEATRE, 42nd St. West of Broadway. Phone Chickering 2736. Twice Daily 2:30—8:30. Sun Mat. 3
"The Iron Horse" will play no other theatre during season of 1924-25

CENTRAL THEATRE B'WAY at 47TH STREET
CONTINUOUS PERFORMANCE
POPULAR PRICES
DORE'S MASTERPIECES OF ART VIVIDLY REPRODUCED IN MOTION PICTURES

WILLIAM FOX PRESENTS
DANTE'S INFERNO

WHAT THEY SAY about "THIS WOMAN"
"Warner Bros.' Classic of the Screen"
"A real gulp (not a bonsil) rose in my throat."—J. R. Vitagier, Morn. Telegraph.
"Reflects a changing romantic light that finds response."—Dorothy Herzog, Daily Mirror.
"Picture is true enough to the written word to receive the same flattering welcome."—Louella Parsons, Morn. American.
"Photoplay is good entertainment and the film company is to be commended."—Rose Pelswick, Eve. Journal.
"Miss Rich is one of the few real emotional actresses on the screen."—Eve. Sun.
The PICCADILLY THEATRE, B'way at 51st St. Cont. 11 A. M. to 1 A. M. Mats. 50c. Eve. 85c.

COSMOPOLITAN To-day Col. Chris. Daily. 2:30-8:30 Marion Davies in Janice Meredith
Matinees: Orch., 75c.; Balc., 50c. Evenings, Sat. and Sunday Matinees: Orch., $1.50; Balc., 50c.
LOEW'S LEXINGTON LEXINGTON AVE. AT FIFTY-FIRST ST. "THE STORY WITHOUT A NAME" With Agnes Ayres and Antonio Moreno.
STRAND B'way at 47th St. FRANK LLOYD'S Production "The Silent Watcher" Overture Symphony Orch.

2nd Week
Joseph M. Schenck presents

A Metro-Goldwyn Picture
BUSTER KEATON
In The NAVIGATOR
"Go to the Capitol if you have to travel in a wheel chair."—Louella Parsons, N.Y. American
SPECIAL ROTHAFEL PROGRAM
CAPITOL BROADWAY at 51st STREET

R. S. MOSS' CAMEO 42d St. and Broadway NOW JOHNNY HINES in "SPEED the SPOOK"
RIVOLI B'way, 49 St. "CAPTAIN BLOOD" with J. WARREN KERRIGAN. RIVOLI CONCERT ORCHESTRA
RIALTO B'way, 42 St. "The Border Legion" A Paramount Picture. RISENFELD'S CLASSICAL JAZZ

WINTER GARDEN Evenings 8:30. Mats. Tues., Thurs. & Sat. MATINEE TODAY
PASSING SHOW
Evgs. (Ex. Sat.) Best Orch. Seats $3.50 (No higher) Good Balcony Seats $1.50, $2.00, $2.50
Famous Funny and Singing Restored
RITZ Theatre, 48th St., West of B'way. Evgs. 8:30. Mats. Tom'w & Sat.
HASSARD SHORT'S RITZ REVUE
BALCONY.....Evgs. $3, $2, $1
SEATS.....Mats. $2, $1.50, $1

ARTISTS AND MODELS
ASTOR Thurs., 50th St. & B'way. Evs. 8:30
MATINEES THURSDAY & SATURDAY at 2:30
"GOING UP TO EXPECTATIONS IN EVERY WAY. GAY, FROLICSOME, ARTISTIC."—BATHBUN, SUN
Every Father, Mother, Sister, Brother, Son
PRINCESS Thurs., 39th, E. of B'way. Evgs. 8:30. Mats. Thurs. & Sat., 2:30
MY SON
REPUBLIC West 42d Street. Evenings 8:30. Matinees Wed. & Sat., 2:30
3D YEAR
Anne Nichols' Laughing Success
ABIE'S IRISH ROSE

Mr. Lee Shubert has the honor to announce the first American appearance of the distinguished actor and director
M. FIRMIN GÉMIER
and the world-famous, State-supported, historic
THÉÂTRE NATIONAL DE L'ODÉON
by permission of the French Government for a brief season of classic and modern French plays at
JOLSON'S 59TH ST. THEATRE on MON. NIGHT, NOV. 10
The repertoire will be published later.

COMEDY THEATRE, 41ST STREET, EAST OF BROADWAY. EVENINGS 8:30. MATINEES THURSDAY AND SATURDAY at 2:30.
"A jovial entertainment . . . Hearty comedy . . . As enjoyable as a barn dance."—Woollcott, Sun.
MR. and MRS. COBURN in the Triumphant Comedy of Love and Laughter, THE FARMER'S WIFE

AMBASSADOR Theatre, 49th, West of B'way. Evenings 8:30
FAY BAINTER IN THE MUSICAL GEM
THE DREAM GIRL
With WALTER WOOLF
MATINEE TOMORROW & SATURDAY at 2:30

3RD MONTH! EDGAR SELWYN'S PLAY SENSATION DANCING MOTHERS
MAXINE ELLIOTT'S Theatre, W. 39th St. Evs. 8:30. Mats. Wed. & Sat., 2:30

LITTLE THEATRE West 44th St. Evs. 8:30. Matinees Wed. and Sat.
PIGS

Selwyn Thea. Next Sun. Night, 8:30
Jos. R. Pond presents BRANSON DE COU'S DREAM PICTURES AROUND THE WORLD
Relive your trip abroad. Pictures & Music
PLAYHOUSE, W. 48St. Evs. 8:30. Mts. Wed. & Sat. 2:30
POPULAR MAT. TOMORROW
9th MONTH—JOYOUS COMEDY SUCCESS
THE SHOW-OFF
By GEORGE KELLY
"BEST OF ALL AMERICAN COMEDIES."—Heywood Broun, World.
ELTINGE Theatre, West 42d St. Evs. 8:30
LOWELL SHERMAN in "HIGH STAKES"

44th ST. Theatre, West of B'way. Evgs. 8:30. Matinees Tom'w and Sat., 2:30.
ELIZABETH HINES in MARJORIE
A REAL MUSICAL COMEDY HIT
GREATEST COMEDY CAST IN TOWN
JOLSON'S 59th St. Theatre at 7th Ave. Evs. 8:30. Mats. Thurs. and Sat.
Bewitched
MINICK Comedy Hit With O.P. Heggie
One of the theatre's very best.—Percy Hammond, Herald Tribune.
BOOTH 45th, W. of B'way. Evs. 8:30. Mats. Thurs. & Sat., 2:30
SHUBERT-RIVIERA 97th St. & B'way. Mats. Thurs. & Sat.
JOHN GOLDEN'S 7th HEAVEN
754 TIMES IN NEW YORK
ARTHUR HOPKINS presents
WHAT PRICE GLORY
By Maxwell Anderson & Laurence Stallings
PLYMOUTH Thea., 45 St., W. of B'y. Evs. 8:30. Mats. Thurs. & Sat., 2:30.

NEW YORK'S LEADING THEATRES AND SUCCESSES

NEW AMSTERDAM West 42d St. REDUCED PRICE MATS. WED. & SAT.
ERLANGER, DILLINGHAM & ZIEGFELD, Managing Directors
ZIEGFELD FOLLIES
A NATIONAL INSTITUTION Glorifying the American Girl
WILL ROGERS IN TOPICS OF TODAY
488 SEATS AT $1.00 SOLD IN ADVANCE

SELWYN WEST 42ND ST. REDUCED PRICE MATS. THURS & SAT.
ZIEGFELD PRODUCTION
EDDIE CANTOR
KID BOOTS
with MARY EATON
FIRST TIME SEATS SOLD AT $1.00 IN ADVANCE

ANNE NICHOLS Presents
MME. SIMONE
FRANCE'S FOREMOST ACTRESS
Supported by an all-star Parisian Cast
This week only—Rostand's "L'AIGLON"
at The HENRY MILLER THEATRE 124 W. 43rd St. Mats. Thurs. & Sat.
At the personal request of Luigi Pirandello, Mme. Simone will present "NAKED" for her second week instead of "Madame Sans Gene" as originally slated.
Anyone who has purchased tickets for "Madame Sans Gene" can have them exchanged for the later date. "Madame Sans Gene" will positively be played during the third week.

MARTIN BROWN'S TREMENDOUS DRAMA
GREAT MUSIC
TOM POWERS, HELEN WARE, CHRISTINE NORMAN.
EARL CARROLL THEATRE, 7th Av. & 50th St. Evs. 8:30. MATS. THURSDAY & Sat., 2:30

JUDY DROPS IN A SMASHING HIT
PUNCH & JUDY, W. 49th MATS. FRI. & SAT.
IT'S A PEACH
AS WELCOME AS THE FLOWERS IN A GARDEN OF WEEDS."—Bide Dudley, Eve. World.
"MARIAN MEARS SHINES IN MARK SWAN'S COMEDY."—N. Y. Times.
"DELIGHTFULLY REFRESHING AND SPLENDID CAST."—D. L., in Tel.-Mail.
"I WAS COMPLETELY UNDER THE SPELL OF MARIAN MEARS AND A TRIO OF THE BEST JUVENILES I'VE SEEN IN A VERY LONG TIME."—Ken Mack, Bulletin.
"AS GOOD AS ANY REJUVENATING PROCESS GUARANTEED BY THE BEAUTY PARLORS."—Fay King, Mirror. "DELIGHTFUL COMEDY."—Jour. of Commerce.

SAM H. HARRIS Presents
MARGARET LAWRENCE
in LYNN STARLING'S DELIGHTFUL PLAY
"IN HIS ARMS"
FULTON Theatre, West 46th St. Evs. 8:30. Matinees Wed. & Sat., 2:30.
The FAR CRY
CORT THEATRE, West 48th St. Evs. 8:30. MATINEES WED. & SAT., 2:30.
KLAW THEATRE, 45th St., W. of B'way. Evs. 8:30. Mats. Wed. & Sat., 2:30.
THE GREEN BEETLE
Melodrama Romance
NEXT MONDAY EVE. SEATS THURSDAY
MARC KLAW, Inc., Presents
THE RISING SON
A New Comedy by J. C. Nugent and Elliott Nugent (Authors of "KEMPY"), with the Authors, Ruth Nugent & Mary Shaw.
Greenwich Village "Suspenseless electric."—Gabriel, Telegram. THE SAINT
The Crime in the Whistler Room
First Subscription Bill at the Provincetown Playhouse, 133 MacDougal St. Tel. Spring 3363. "Subtle, Penetrating, Delicate."—Woollcott, Sun.

Ernest Vajda's Comedy
THE LITTLE ANGEL
FRAZEE West 42d St. CHIC. 0092. Evs. 8:40. Mats. Wed. & Sat., 2:40
200 RES'D BALC. SEATS, $1.00
MUSIC BOX THEA., W. 45 ST. POP. MATS. WED. & SAT.
EARL CARROLL VANITIES with JOE COOK
COLONIAL B'way & 62d Street. Mats. Sat. Midnight Show Thursday
SISSLE and BLAKE
CAST—CHORUS OF 125—SYMPHONY ORCH. THE CHOCOLATE DANDIES
LIBERTY West 42d St. MAT. WED. 2:30
"A GRAND SUCCESS"—EVE. SUN.
COCK o' the ROOST
THE BEST LAUGH SHOW IN TOWN.
52ND ST. THEATRE, W. of 5 Av. Evs. 8:30. Mats. Thurs. & Sat. Circle 2626
3RD MONTH "THE EASY MARK"
Knickerbocker Thea., B'way & 38 St. Evs. 8:30. Mats Wed. & Sat., 2:30
TOP HOLE Musical Play with ERNEST GLENDINNING
GAIETY B'way & 46th Street. Evenings 8:30. Matinees Wed. & Sat., 2:30
JEANNE EAGELS in "RAIN"

LOEW'S STATE BROADWAY AT 45TH ST. WEEK NOV. 16. ELINOR GLYN'S 'HIS HOUR' and VAUDEVILLE IN PERSON
JACK DEMPSEY and his Action
COLUMBIA Times Sq. at 47th St. Twice Daily. Burlesque. Pop. Prices. 2:15 & 8:15
Harry Le Van and Town Scandals

MOTION PICTURES.
PLAZA Mad. Ave. at 59th St. COLLEEN MOORE with Conway Tearle in "FLIRTING WITH LOVE"

THE FAY FOLLIES
ANNOUNCES ITS PREMIERE
OCTOBER 30th

B. S. MOSS' B'WAY AT 41 ST.
CECIL B. DeMILLE'S "FEET OF CLAY"
GIERSDORF SISTERS AND BAND
KLEIN BROS. Other Acts.

BIJOU THEATRE TONIGHT at 8:40
OPENING
HENRY BASON Presents
COMEDIENNE!
A New Play by Armiel & Bennett
with CHARLOTTE WALKER
CYRIL KEIGHTLEY, HERBERT YOST
AND A BRILLIANT BROADWAY CAST
FIRST MATINEE TOMORROW
NATIONAL Thea., 41st, W. of B'y. Evs. 8:30. Mats. WED. and SAT.
FLORENCE REED
in a new play
"ASHES"
POPULAR MATINEE TO-MORROW.
IMPERIAL Thea., 45th St., W. of B'y. Evs. 8:25. Mats. Tom'w & Sat., 2:30
ARTHUR HAMMERSTEIN'S Musical Play
ROSE-MARIE
with MARY ELLIS
SEATS 6 WEEKS AHEAD
NEXT MATINEE TOM'W BEST SEATS $2
THE LAUGH-A-MINUTE REVUE
I'LL SAY SHE IS
With The MARX BROTHERS
CASINO B'way and 39th St. Evenings 8:30. Matinees Wed. & Sat., 2:30.
LAST 3 WEEKS POP. MAT. TOM'W AT 2
THE MIRACLE
Staged by MAX REINHARDT—Company of 700
EVES. $1 to $3. MATS. $1 to $2.50
CENTURY 62d St. and Central Park West. Evgs. 8. Mats. Wed. & Sat., 2
49th ST. Theatre, West of B'way. Evs. 8:35. Mats. Wed. & Sat., 2:30
COMEDY SENSATION
WEREWOLF
TOMORROW MATINEE. BEST SEATS $2.00.
SHUBERT THEATRE, NIGHTS at 8:30. Matinee Wed. & Sat., 2:30
POPULAR PRICE MATINEE TOMORROW.
GREENWICH VILLAGE FOLLIES
"THE BUSYBODY"
SENSATIONAL COMEDY HIT
With ADA LEWIS—JOSEPHINE DRAKE
TIMES SQ. THEATRE Next Mat. Wed. Evenings 8:50
8th Month 48th ST. Theatre. Evs. 8:30. Mats. Today & Sat.
"EXPRESSING WILLIE"
Rachel Crothers' Finest Comedy. Smart, Witty
COBRA LONGACRE W. 48th St. Evs. 8:30. Mats. Wed. & Sat., 2:30.
WEDNESDAY MATINEE BEST SEATS $2.00
THE GUARDSMAN
GARRICK 65 West 35th St. Evenings 8:30. Matinees Thurs. and Sat., 2:30
MOROSCO Theatre, W. 45th St. Evs. 8:30. Mats. Wed. & Sat. at 2:30.
"BOLD BUT AMUSING—A POSITIVE DELIGHT."—Mantle, News
JOSEPH SCHILDKRAUT
IN A NEW COMEDY
THE FIREBRAND
BELMONT Thea., 48th St. E. of B'y. Evs 8:30. Mats. Wed. & Sat., 2:30.
CONSCIENCE
with LILLIAN FOSTER
39th St. Thea. East of B'way. Evgs. 8:30. Matinees Tom'w & Sat., 2:30
IZZY
With JIMMY HUSSEY

BELASCO West 44 St. TONIGHT at 8:30 Sharp
DAVID BELASCO Presents
ROBERT LORAINE in
TIGER CATS
Supported by KATHARINE CORNELL
TWO SOLID SUCCESSES
EMPIRE B'way & 40th St. Evs. 8:30. Mats. Wed. & Sat., 2:30.
INA CLAIRE TRIUMPHS in Grounds For Divorce
LYCEUM THEA., W. 45th St. Evs. 8:30. Mats. Thurs. & Sat., 2:30.
THE BEST PEOPLE
"I LAUGHED LONG AND LOUDLY."—Heywood Broun.
GLOBE B'way, 46 St. Mats. WED. and SAT.
ED WYNN (The Perfect Fool) in "THE GRAB BAG"
An Entertainment Without a Flaw
CLEAN—SWIFT—SMART—JOLLY.
ROARS OF SOLID LAUGHTER
THE HAUNTED HOUSE
with WALLACE EDDINGER
GEO. COHAN Theatre, B'way and 43d St. Evs. 8:30. Mats. Wed. & Sat.
"A STRONGER, MORE LOGICAL PLAY THAN 'RAIN'."—Evs. Tel.
EARL CARROLL Presents
WHITE CARGO
By LEON GORDON
Daly's 63d St. Evs. 8:30. Mats. Wed. & Sat. 410th Time
SAM H. HARRIS Thea., West 43d St. Evs. 8:30. Mats. Wed. & Sat., 2:30
BE YOURSELF!
QUEENIE SMITH JACK DONAHUE
THE DeMille's Cinemasterpiece
TEN COMMANDMENTS
A Paramount Production (Famous Players)
Criterion THEATRE B'y 44 St. 2:30 Twice 8:30 Daily
APOLLO West 42 St. TONIGHT
CHOICE SEATS AT BOX OFFICE FOR ALL PERFORMANCES
Good Balcony Seats $1.00
OVERSHADOWS ANY REVUE EVER PRODUCED
GEORGE WHITE'S SCANDALS
POP. MATS. WED., SAT. AND ELECTION DAY $2.50 BEST SEATS $2.50

HUDSON Thea., W. 44th St. Evs., 8:30. Mats. Wed. & Sat. at 2:30.
A. H. Woods Presents THE FAKE
By FREDERICK LONSDALE.
with GODFREY TEARLE.
VANDERBILT Thea., W. 48th St. Evs. 8:30. Mats. Wed. & Sat., 2:30
LAZYBONES
"AN HONEST-TO-ZEUS PLAY"

THE NEIGHBORHOOD PLAYHOUSE
466 Grand St. Tel. Dry Dock 7516.
TONIGHT AT 8:30 SHARP.
"The Grand Street Follies"
Orchestra, $1.50. Balcony $1 and 75c
ICE SKATING AT ICELAND
Morning, Evening (Except Sunday Morning & Monday Afternoon) 52d St. and B'way. Admission 75c.
Bronx Opera House 149 St., E. of Third Av. Pop. Mats. Wed. & Sat.
HAVOC
The Sensational London Success

3. HUROK, Inc., Presents
MANHATTAN OPERA HOUSE
NOW—FOR THREE WEEKS ONLY
Evs. 8:20. Mats. Thursdays & Sats. 2:20
FAREWELL AMERICAN TOUR
ANNA PAVLOWA
THE INCOMPARABLE AND BALLET RUSSE
Symphony Orchestra, Company of 125
IN SUPERB NEW PRODUCTIONS AND REVIVALS OF FAVORITES
REPERTOIRE FOR THIS WEEK:
TONIGHT—DON QUIXOTE (2 acts).
TOM'W EVE.—SLEEPING BEAUTY, FAIRY DOLL.
THURSDAY MATINEE — COPPELIA, CHOPINIANA.
THURSDAY EVE.—AMARILLA, ORIENTAL IMPRESSIONS.
FRIDAY—INVITATION TO THE DANCE, PRELUDES.
SAT. MAT.—DON QUIXOTE (2 acts).
SAT. EVE.—CHOPINIANA, AUTUMN LEAVES.
Seven Divertissements Each Performance.
Prices: $1, $1.50, $2, $2.50, $3 (plus tax). (Baldwin.) TICKETS NOW ON SALE

Aeolian Hall, Tues. Aft., Oct. 21, at 3:15.
ARTHUR HARTMANN
VIOLINIST.
Mgt. Haensel & Jones. Chickering Piano.
Carnegie Hall, Fri. Eve., Oct. 24, at 8:15.
MARIA-THERESA
DANCE RECITAL.
Mgt. Loudon Charlton. Steinway Piano.
Aeolian Hall, Sat. Aft., Oct. 25, at 2:30.
GABRILOWITSCH
IN PIANO RECITAL.
Mgt. London Charlton. Mason & Hamlin Piano.

ACADEMY OF MUSIC
SATURDAY NOVEMBER 1, 3 P. M.
N. Y. Symphony
WALTER DAMROSCH, Conductor
FLORENCE EASTON, Soloist
Beethoven 5th Symphony, Mendelssohn, Mozart, Debussy, Wagner.
6 CONCERTS, $5, $7, $8, $10
Single Tickets, $1, $1.25, $1.50, $1.75, at Institute Box Office.

STATE SYMPHONY with JOSEF STRANSKY
25 Subscription Concerts
BRUCKNER-WAGNER PROGRAM FOR OPENING CONCERT TOMORROW EVE.
Subscriptions & single seats Now at Box Off. and at State Symphony Office, Carnegie Hall.

Friends of Music
TOWN HALL SUN. AFT., OCT. 26 at 4 P. M. Sharp
ARTUR BODANZKY, Conductor
Chorus; Orchestra. Soloists: Rethberg, Telva, Meader. Schutzendorf. Lynwood Farnam, Organist.

Carnegie Hall, Next Sunday Night OCT. 26—CONCERT BY JOHN McCormack
Tickets $1.00 to $2.50. Now at Box Office.
Aeolian Hall, TOMORROW NIGHT, at 8:15
Piano Recital by E. ROBERT SCHMITZ
Mason & Hamlin Piano. Ampico Records.
Carnegie Hall, Sat. Aft., Oct. 25, at 2:30
Roland Hayes
THE GREAT NEGRO TENOR
Tickets at Box Office. Mason & Hamlin Piano.
AEOLIAN HALL, Tom'w (Wed.) Aft. at 3
PIANO RECITAL Alberto Sciarretti
Mgt. DANIEL MAYER. Mehlin Piano.
AEOLIAN HALL, THURS. EVE., OCT. 23
HARRY FARBMAN VIOLINIST
Tickets 75c to $2. Boxes $15 (Plus Tax). Mgt. G. HUROK, Inc., Aeolian Hall. (Knabe.)
Philadelphia Orchestra
LEOPOLD STOKOWSKI, Conductor.
CARNEGIE HALL TONIGHT at 8:30
AEOLIAN HALL—NEXT SUNDAY EVE.
DORA ROSE SOPRANO
Tickets 75c to $2 (plus tax). Steinway Piano.
TICKETS NOW AT BOX OFFICE.

HOTELS AND RESTAURANTS.

HOTEL ST. GEORGE
4 MINUTES FROM WALL ST
1200 ROOMS
New addition of 400 Rooms with Bath, Now Ready
Lowest rates in Greater New York
The Interborough 7th Ave. Subway has its Clark Street Express Station right in the Hotel
BROOKLYN HEIGHTS in Brooklyn, New York City
BING & BING, INC., Management

Hotel Carlton Terrace
100th Street and Broadway
Located in the heart of the residential section, yet within easy reach of all New York's activities.
Furnished suites 1 or more rooms. Bedroom, bath and shower $1,250 year and up. Living room, bedroom, bath & shower $2,100 and up.
A few unfurnished apartments. Transients Welcomed.
Tucker Owner-Management

WOLFSOHN MUSICAL BUREAU announces
ONLY A FEW DAYS MORE
OF SPECIAL PRICES, $8, $12.50, $15 for
TEN SUBSCRIPTION CONCERTS at CARNEGIE HALL
MME. LOUISE HOMER and LOUISE HOMER STIRES
MORIZ ROSENTHAL
CECILIA HANSEN
MARIA IVOGUN
CLEVELAND ORCHESTRA
Nikolai Sokoloff, Cond.
JOSEF HOFMANN
REINALD WERRENRATH
LONDON STRING QUARTET
SINGLE SEATS NOW AT BOX OFFICE FOR FIRST CONCERT SUNDAY AFT., OCT. 26, at 3
Mme. LOUISE HOMER and LOUISE HOMER STIRES IN A JOINT RECITAL.
SUBSCRIBE NOW! Applications for seats now being filled in order of receipt at Wolfsohn Musical Bureau, Inc., 1320 W. 57th St. and Carnegie Hall Box Office.

METROPOLITAN OPERA HOUSE
SUBSCRIPTION SEATS FOR SALE
A few choice locations are still open in all parts of the house for entire season or alternate performances.
Subscriptions Bought, Sold or Exchanged
JACOBS OPERA & THEATRE TICKET OFFICE
NORMANDIE HOTEL, B'WAY, COR. 38th ST.
FOOTBALL TICKETS FOR ALL GAMES PHONES FITZ ROY 4188-4189

B. F. Keith's New York HIPPODROME KEITH'S PAGEANT OF WORLD NOVELTIES. Daily Mat. (Inc. Sun.) & Nights (Inc. Sun.) at 8. Biggest Show on Earth at Lowest Prices.
B. F. Keith's PALACE B'y & 47 St. Bryant 4300 BEST ALL-STAR BILL OF THE SEASON
OPERA TICKETS PENN. 8726
Subscriptions for Metropolitan. All Parts of House for Season, Alternate, Sold—Bought—Exchanged. Consoli Ticket Agency 1416 B'way (Store) Opp. Met. Opera House
For sale two orchestras, Sat. Mat., and two Thursdays season, and two alternate Thurs.

HOTELS AND RESTAURANTS.

Opening Tomorrow Night
WEDNESDAY, OCT. 22ND
Florence Walton and Leon Leitrim
The International Stars will Dance Nightly at the
CLUB OSTEND
117 WEST 48th STREET (Bet. 6th & 7th Aves)
Reservations Phone BRYANT 9342
New York's Smartest Supper Club
Music By BEN GLASER

HOTEL THERESA
In the Heart of Harlem.
7TH AVE., 124th TO 125TH ST.
Easily accessible to all parts of the city. Surface cars and Fifth Avenue bus line at door. Elevated and subway stations one block distant. Station of N. Y. C. and N. Y., N. H. & H. R. R. near by.
300 OUTSIDE ROOMS MODERATE RATES. PERMANENT AND TRANSIENT.
RESTAURANT AT TOP OF BUILDING.
Table d'Hote—à la Carte—Club Breakfast.
Telephone Morningside 7600. —E. F. LEURY, Manager.

Hotel Bretton Hall
BROADWAY
85th to 86th St., N. Y. City
Between Central Park and Riverside Drive
Subway Station at 86th St. Cor.
Elevated Station—2 Blocks. 86th St.
Largest and Most Attractive Midtown Hotel for Transient or Permanent Residence. Convenient to All Shops and Theatres.
Furnished and Unfurnished Suites
1, 2, 3 & 4 Rooms, 1 or 2 Baths
may be had on yearly basis at a substantial saving.
Also Single and Double Rooms with Bath
$4.00 per day and upwards.
Restaurant of Highest Standard. Service a la Carte.

Hotel Belleclaire
POISE AND COMFORT COME FROM COMFORT
Let comfort be your guide. Comfort will be your silent partner day and night, when you live in a place like the Belleclaire. In business or social hours, at entertainments, or out for recreation, you will be yourself more if you have a homelike suite or room to come back to at the Belleclaire. Call and see for yourself.
Suites with bath $1600 a year and up. Room and bath $4 a day and up.
Write for literature and rates, or phone Endicott 7700.
BROADWAY at 77TH ST. NEW YORK

Grand Premiere Tomorrow OF New York's Unique Innovation Theatre—Dansant—Restaurant
LA PETITE
125-127 West 45th St.
Ted Reily's
Newest and Smartest Offering
"La Petite Dainties"
Big Gala Orchestra.
Dinner, 5-9 P. M. After-Theatre.
Tel. Bryant 9651-10298

The New Bevan
Larchmont, N. Y., on the Sound. 35 Minutes from Grand Central.
WINTER REDUCTIONS
DOUBLE ROOM with bath—meals for 2 PER WEEK $50.00 up
LARGE ROOM running water—meals for 2 $45.00 up
SINGLE ROOM—running water—meals for 1 $20.00 up
The New Bevan, an exclusive American Plan Hotel, open all year, the most delightfully situated residential hotel in Westchester County. 40 trains daily; excellent theatre train service; one hour by motor; special rates to Bachelors. Sun porches overlooking Long Island Sound. Running water in every room; all rooms outside; single and suites; music, dancing, golf. Send for booklet. Telephone Larchmont 760.
I. C. SECOR, Manager.

Stratford House
Just East of 5th Avenue
11 E. 32nd St.
A hotel of prestige and quality. Unique in atmosphere. A most desirable location for either permanent or temporary residence. Newly and beautifully decorated. A bathroom with every bedroom, sitting room adjoining if desired. Tariff from $3 up.
1, 2 and 3 rooms may be leased on yearly basis or on substantial savings.
2 short blocks from Penn. Station. Phone Caledonia 4700.

HOTEL NOBLETON
126 West 73d Street
Phone Endicott 4500
FOR those who appreciate the service that a Hotel can offer, with the privacy and restfulness of a charming and homelike apartment, the Nobleton is recommended.
Bus, surface lines and Subway one block distant. Close to Central Park and the Drive.
1, 2 and 3 rooms may be leased on yearly basis at a substantial saving.

Hotel Walton
104 WEST 70th ST.
1-2-3-4 ROOMS & BATHS
Furnished and Unfurnished
Newly Decorated.
Transients Accommodated.
New Ownership and Management.
JOSEPH JOVANS, Prop. & Manager.
Phone Endicott 9331

TONIGHT
DINNER DANCING 7 to 9:30
SUPPER DANCING 11 to 2
The Ambassador Grill
The Sweetest Music in New York

HOFBRAU
FAMOUS RESTAURANT
QUAINTEST PLACE IN AMERICA
BROADWAY & 30TH ST.
Exquisite Chicken Dinner $2.00

71 Central Park W. at 67th
A REAL HOMELIKE ATMOSPHERE
Single or En Suite ROOMS
Yearly Rentals $1,200 to $4,000
Transient and Permanent
Guests Own Dining Room.
Town House Hotel
E. D. BOOTH, Mgr. Radiant Heat.

33 West 51st St.
NEAR FIFTH AVENUE
12-Story Apartment Hotel
Sunny and light apartments of one to five rooms.
FURNISHED AND UNFURNISHED
Winter and yearly leases. Quietly and conservatively conducted. Dining room exclusively for guests.

Cavanagh's
258-260 WEST 23rd ST.
RESTAURANT and GRILL.
Sea Food, Steaks, Chops.
BANQUET ROOMS.

THE PLAY

By STARK YOUNG.

Madame Simone in "L'Aiglon."

L'AIGLON, a play in four acts by Edmond Rostand, in French. At Henry Miller's Theatre.

L'Aiglon	Mme. Simone
Sibuet	Mr. Papoigny
Metternich	Henry Valbel
Oanis	Rugnet
Attache Francais	Fred Davy
Le Tailleur	Pierre Aldebert
Dietrichstein	Lavialle
D'Obenaus	De Zamont
Flambeau	Raoul-Henry
Prokesch	Denebourg
Marmont	Paul Arnlot
L'Empereur Francis	Andre Bacque
Therese de Lorget	Fernande Roussey
Marie-Louise	Jeanne Grumbach
Archduchesse	Juliette Verneuil
Camerata	Blanche Martel

It is somewhat late in the day to review "L'Aiglon." Written by Rostand for Sarah Bernhardt a generation ago, it has most of the characteristics of both. The play takes the story of the King of Rome, Napoleon's son, and wrings from the last two years of it every nuance possible, every chance for rhetoric and theatrical device, and every shade and shadow of patriotic and tragical emotion. We may easily understand its enthusiastic revival in France since the war, as we may understand the exercise that Bernhardt found in it for her talents.

In "L'Aiglon" Rostand follows the glowing tracks of the romanticism of Victor Hugo's time, and embeds that rhythm and color in little frames and patterns from the classical tradition, tirades, dialectic, recitation. In such a play the ambition of every character clearly is to recite his emotions and to make points in competition with the other characters, and to accomplish these ends in glory, in golden periods, and with all the passion of beauty, vanity and ornament of which the urban soul is capable. As a drama, "L'Aiglon" has not the backbone of "Cyrano de Bergerac;" it is more arbitrary in its poetic detail and more merged in wandering declamation than that superb melodrama. But it represents very well Rostand's private and cherished taste in writing, and one side of the Parisian theatre as well; it has, then, much of Rostand, much French sentiment of a sort often scorned by the French, much of the declamatory school of Bernhardt, and we may take it or leave it as such.

Of the production last night at Henry Miller's Theatre the less said the better. For so brief a number of performances it would doubtless be unreasonable to ask for lavish or complete arrangements. But the costumes, without being any more expensive or intricate, might have been more dramatic, and some of the make-ups could have put another half hour's labor to good use. And granted the cot with the fur rug in the death scene and the bronze bust of Napoleon with the violets, one may still insist that Mme. Simone need not die in those patent leather misses' slippers and the ruffled shirtwaist, while the taffeta ladies in pink and lilac and dove color sobbed about her and took their last effective speeches. There are things that might be forgotten, as they often are on the Continent, beneath the spell of a great and compelling art; but there was no acting last night that could afford too great a recklessness in such details.

Madame Simone's performance, without ever being quite impressive, was until the last act certainly adequate. She kept at the same distance from the poignant and actual that Rostand maintains in the play. So far as an impersonation of a young man was concerned, Madame Simone made small pretense at illusion. She made a descriptive rather than imitative gesture now and then, but for the most part in voice, line and action she remained a woman, and a young man's part, perhaps was just as well, since in such serious playing the more she resembled a youth the worse it would have been and we should have been struck with minuetic cleverness where we wanted a deeper truth. The death scene hardly came off at all, however, and the fine astonishing theatre of the scene where L'Aiglon hurls the candelbra into the mirror might have had more tragic power.

Just why people should enjoy seeing a woman masquerading as a man and walking about with vast and very handsome small heroic declamations and lyricisms on her lips is no doubt one of those racial secrets that belong to every land; this time to France. But we must go, nevertheless, to the play in order to hear the magnificent couplets taking wing across the footlights, to hear the cues carried so constantly and well; and to study that odd and charming worldliness in such a French play as this, and there is a kind of sporting mental delight in hearing Madame Simone take the soaring speeches provided for her, to see with what attack she dispatches them one after another, like walking a tight rope through a heavenly grammar.

Edwin Ideler, Violinist, Applauded.

A violin sonata by Arnold Bax opened Edwin Ideler's recital at Aeolian Hall yesterday afternoon. Mr. Ideler is an artist of talent, whose tone on his instrument is true and sweet; he has plenty of technique and an appreciation of the compositions he interprets. The Bax sonata was loudly applauded and served to whet the attention for the more conventional composers who followed—Vieuxtemps, Bach, Saint-Saens. These were given with a crisp animation in the faster phrases and a nice attention to shades of emotion. Mr. Ideler evidently pleased his audience by the matter and execution of his program.

Pavlowa in "Invitation to Dance."

Michael Fokine, unseen, helped his famous countrywoman, Pavlowa, in staging another new bill at the Manhattan last night. Pavlowa appeared for the first time with Volinne in Weber's "Invitation to the Dance," and with Novikoff in a revival after six years of Grieg's dance to Liszt's "Les Preludes." In Drigo's "Columbine" both men were her masked partners, the shorter divertissements ending with Russian dances from Rubinstein and Tchaikovsky.

London Approves "The Show-Off."

A cablegram received by Lee Shubert last night from Rosalie Stewart, following the first performance of "The Show-Off" in London, declared that the play had been enthusiastically received and gave every promise of being a huge success there. The play opened last night at the Queen's Theatre, with an entirely American company. George Kelly, the author, also is in London, in addition to Miss Stewart, who is the play's producer.

Danise in "Composer's Concert."

Guiseppe Danise, the Metropolitan baritone, was among a half-dozen assisting artists in a "composer's concert" given by Ernesto de Curtis last evening at the Town Hall. Caterina Gobbi, a young soprano, once heard last Spring in opera in New York, also joined Mr. Danise in singing de Curtis's songs with their author at the piano. The songs were varied, with instrumental solos by Mischa Goodman, Mary Meuk and Maria Rosa Vidal.

"The Rising Son" at Klaw Monday.

"The Rising Son," a comedy by J. C. and Elliott Nugent, will come to the Klaw Theatre on Monday night of next week. The cast will include the two authors, Ruth Nugent, Mary Shaw, Thomas MacLarnie, Helen Carew, Marie Curtis and Edward Fielding.

Mrs. Bert Lytell Gets a Divorce.

INDEPENDENCE, Mo., Oct. 20.—Mrs. Evelyn Vaughn Lytell obtained a divorce here today from Bert Lytell, motion picture actor. Lytell is reported to be in the South Sea Island engaged in making a picture.

"ASHES" IS CONVENTIONAL.

Florence Reed Appears in Reginald Goode's Play at the National.

ASHES, a play in four acts by Reginald Goode. At the National Theatre.

Rupert Best	Warburton Gamble
Lisele	Eleanor Daniels
Marjorie Lane	Florence Reed
Doctor Newton	Charles Esdale
Grace Lane	Gladys Hurlbut
Jim	Wallis Roberts
Harry Pelham	Arthur Behrens
Frank Howard	Alfred Shirley
Gorge Munson	Donald Macmillan
Brewl	George Spelvin

In design and story the play called "Ashes" is just a conventional theatrical piece; the manner of the writing, however, causes it to emerge as shoddy into the bargain. Moreover, the acting as a whole was not such as to lift the play to a higher level—on the contrary, it occasionally brought it to the edge of burlesque. There were signs, however, that the players were not exclusively at fault in this respect; the play as written could hardly bring forth anything but shallow playing, and some of the more extraordinary things in last night's performance were concerned with direction quite as much as with acting.

The author of "Ashes" is Reginald Goode, an actor. For further identification there can be offered only the information that he appeared with David Warfield in "The Merchant of Venice." His play is a simple enough story of an actress who saw both baby and husband slip away from her—because she was an actress, according to the intent, but her career and her misfortunes are not linked quite so inevitably as Mr. Goode apparently meant to link them. Perhaps one reason why he could not make out a perfect case is that somewhere his theme was a bit faulty.

The theme, however, is not an important factor in "Ashes." Mr. Goode trusts more to simple narrative, contenting himself with telling, not without obviousness, the two stories of the baby's death and the husband's infidelity. (The inexpert hand is revealed in his failure to entwine these two misfortunes; one of them is finished and put aside before the other has been properly taken up.) The episode of the baby is plainly intended to be a tearful one, but the writing is such that it misses its purpose. Similarly, not a great deal of drama is wrung from the discovery of the husband's love for a younger sister.

The play's prime mission is to give Florence Reed the opportunity to balance herself tremulously on the edge of tears, bravely biting her lips and trying not to reveal the great feeling that is welling up within her. There were some things that Miss Reed did quite well last night, but they were the little ones rather than the big ones. The play's artificiality was somewhat too great a handicap to be overcome in its moments of climax.

The audience at the National Theatre welcomed the play with diminishing enthusiasm as the evening progressed—an enthusiasm not great enough, even at its height, to justify the innumerable and torturing curtain calls.

HOWARDS AT THE PALACE.

Willie and Eugene the Headliners—George Jessel at Hippodrome.

Willie and Eugene Howard, in their first vaudeville appearance of recent years, are this week's headliners at the Palace. For the most part their offering is made up of a selection of favorite songs and scenes from revues in which they have starred.

Others on yesterday's opening bill, which was even more than favorably received, were Grace La Rue, in her song recital; Roger Imhof and company, in "In the Fest House"; Leo Beers, with a piano monologue; Eileen Scholfield, a betwitching dancer; Joseph E. Stanley and company, in "Waiting"; Irmanette and Violette, in "A Spanish Idyl"; Jackie and Billie, "educated birds," and Hodge and Gupes.

At the Hippodrome George Jessel made his farewell vaudeville appearance preparatory to appearing in a new musical comedy. A large company of nearly thirty persons assisted Mr. Jessel in his unrivaliously comic sketch.

Further numbers on the program, easily the most comprehensive vaudeville offering of the season, were "The Rebellion," a musical and dancing act in which Sammy Timberg and Sonia Meroff appeared at the head of a large cast; Marquita, a violinist from the Philippines, who made a successful vaudeville debut; the familiar Avon Comedy Four; Glenn and Jenkins, in "Working for the Railroad"; Cortez and Peggy, with Carlos Goblan and his Argentinian Orchestra; Colleano, a Spanish wire walker; Mercedes, with his amazing demonstration of mental telepathy and thought transference; the Five Spinnettes, and Nina Payne, the American dancer who has appeared at the Paris Folies Bergère.

DOLLY SISTERS QUIT REVUE.

Disagree With "The Greenwich Village Follies" Management.

A disagreement between the Dolly Sisters and the management of "The Greenwich Village Follies," in which the two dancers have been appearing, resulted in the absence of the sisters from the revue last night. At the offices of The Bohemians, Inc., the revue's producers, it was said that the retirement was permanent, but Yancsi Dolly declared that she and her sister would soon be back in the show.

"We have temporarily agreed to disagree," said Miss Dolly, "but we will be back in the 'Follies' very soon, probably this week, unless its directors care to pay us the balance of our fourteen-week contract without requiring our appearance at the theatre."

In the meantime, Toto, the clown, joined the revue at the Shubert last night.

GEMIER TO BEGIN NOV. 10.

Odeon Theatre Company's Engagement to Be at Jolson's Theatre.

Firmin Gemier's company from the Odeon Theatre in Paris, it is announced will play its New York engagement at Jolson's Theatre, beginning Monday night, Nov. 10. Gemier, accompanied by Mr. and Mrs. James K. Hackett, are aboard the France, due here Saturday. The company will sail today on the Rochambeau from Havre.

Midweek matinees will be played on Tuesdays during the engagement of the French actors here. The repertoire for the first two weeks will be announced in a few days.

THEATRICAL NOTES.

There will be two openings tonight—"Tiger Cats" at the Belasco Theatre and "Comedienne" at the Bijou.

"Dancing Mothers," according to the present plan, will be produced in London soon after the holidays by Daniel Mayer. Edgar Selwyn will go to London to stage the play.

The new "Music Box Revue" will go into rehearsal on Thursday.

A slightly altered edition of the "Follies" will be offered at the New Amsterdam Theatre on Thursday night of next week. Mitty and Tillie, dancers; a troupe of Russian Lilliputians and Vivienne Segal will join the company.

Congreve's "The Way of the World" will be produced at the Cherry Lane Playhouse during the week of Nov. 3. Cedric Hyrne and William S. Rainer will head the cast.

"Bewitched" was transferred last night from the National Theatre to Jolson's.

Howard Marsh, who has appeared with Mitzi and in "Mayfair," will have the leading role in the musical version of "Old Heidelberg," which the Shuberts are producing.

"Rose-Marie," now at the Imperial, will be produced at Drury Lane in London around the holidays, on a spectacular scale. It will be produced in association with Sir Alfred Butt and Daniel Mayer, Inc. "Wildflower" and "Sometime" have also been sold for London by Arthur Hammerstein.

The fifth Equity Annual Ball will take place at the Hotel Astor on Saturday night, Nov. 15.

Mme. Simone will act Pirandello's "Naked" for her second week at Henry Miller's Theatre, instead of "Mme. Sand," as originally planned.

THE SCREEN

By MORDAUNT HALL.

The Fortunate Singer.

THIS WOMAN, with Irene Rich, Ricardo Cortez, Louise Fazenda, Frank Elliott, Creighton Hale, Marc McDermott, Helen Dunbar, Clare Sow and Otto Hoffman; adapted from the novel by Howard Rockey; directed by Phil Rosen; "Trio of Screen Novelties"; Emily Knight, soprano; "Alice Gets in Dutch," a comedy. At the Piccadilly.

It is hardly conceivable that Phil Rosen, who triumphed with his artistic production, "Abraham Lincoln," could have produced such a banal effort as "This Woman," the present film attraction at the Piccadilly. It is true that he had to deal with a somewhat archaic idea, but had he given the same studious and skilled attention he gave to his masterpiece it might at least have turned out to be an interesting entertainment in spite of the time-worn theme.

In this new picture Mr. Rosen apparently developed a weakness for rather long close-ups, in which spectators are supposed to be able to divine the thoughts of the character. The expressions of the players, however, carefully conceal their mental processes. In one instance Irene Rich, as Carol Drayton, is seen looking sadly before her. You wonder what she is gazing at, when eventually there flashes on the screen a close-up of a gas jet. She is penniless and hungry, and contemplates suicide. She looks around the room for a second, and then we have another close-up and then another glimpse of the gas jet. Finally Carol stuffs paper in all the crevices, and just as she has finished and is about to turn on the gas there is a startled cry from the adjoining room. The audience knows that Rose, a giddy young thing, has set fire to the curtains. In a flash it looks as if half the room were ablaze. So instead of turning on the gas Carol becomes a heroine. She forces open the door and helps in extinguishing the fire.

The narrative deals with Carol as a singing student, who had been forced through lack of finances to return from Europe, landing in New York with next to nothing. Mr. Rosen shows by the looseness of Carol's skirt that she is starving.

Rose, understanding that Carol was going to end her life, takes her out to get something to eat. They do not go to a restaurant, but to some fast and forbidden cabaret, which is raided soon after the women enter the place. Carol is eventually sent to the workhouse for thirty days as a vagrant.

Creighton Hale is a clever actor when well directed. He gave a splendid performance in "The Marriage Circle." But as the intoxicated, love-smitten young man in "This Woman," his performance is pathetic. He discovers an organ-grinder with an intelligent monkey, and the idea of getting the Italian to play outside his sweetheart's home is irresistible. The Italian admits he can't sing, but Bobby Bleecker (Mr. Hale) decides to try his own uncertain voice. The idea is a dismal failure. Finally Bobby sees Carol, just out of the workhouse, staggering along the sidewalk. He presses money into her hand and asks her to sing "O Sole Mio." Carol's voice brings the family to the window, and it happens none other than the illustrious impresario, Strathi (Marc McDermott) is the guest of the evening.

The moment when Carol faints after finishing the song is overdone to a wearying point. It is a relief when she is revived, and then all one has to worry about is the discharge papers in her parent. She gets out of that by denying ownership of the pocketbook.

Mr. McDermott gives far and away the best performance in this picture. He is decidedly enthusiastic about his newly found pupil, even to getting the Strathvant family to finance her musical education.

Mr. Rosen has emphasized the pathos and neglected many of the dramatic possibilities of the story. He goes very slowly when he ought to have quickened the action, and in doleful moments his scenes drag until one almost wants to turn from them.

A Driverless Automobile.

THE SPEED SPOOK, with Johnny Hines, Faire Binney, Edmund Breese, Warner Richmond, Frank Lowe and Henry West. Written by William Wallace Cook; directed by Charles Hines. Pictorial comedy. "Aesop's Fables." At the Cameo.

Although "The Speed Spook," the new picture at the Cameo this week, is hardly destined to make much of a ripple in the film-comedy pool, it has its moments of rather rasping, mechanical mirth. The story is a species of modernized "Headless Horseman," being concerned with the activities of a mysterious, driverless automobile, which periodically plunges through the streets of Westwood at amazing speed, turning corners with uncanny ease and rapidity and eluding the Sheriff by suddenly disappearing in a country lane.

There are a number of ingenious ideas in this production, one of which is the introduction of an army tank. It is used by "Blue Streak" Billings to batter down the door of his temporary prison and ride over walls and through woods, bringing down the trees with the ease of an Indian elephant.

Nobody could accuse the producers of enlisting subtlety in their efforts to make this picture funny, and yet some of the situations are so utterly absurd that one is forced to laugh. Johnny Hines, an industrious and spirited player, appears as Billings, who is in love with Betty Wynn (Faire Binney), the Sheriff's daughter. To help her father in his political fight against the self-satisfied Hiram Smith, Billings takes advantage of the short-sighted caterer and spoils all the sandwiches at the Smith lawn party.

In the swimming pool scene there is one gentleman who is eating a sandwich while seated comfortably on a pneumatic tube, his coffee resting on a floating table. A plump woman is taught to swim by being hooked to a line and rod, and a mischievous lad in a tree has loads of fun with an air gun, spoiling the pleasure of several swimmers.

The driverless automobile sequences are interestingly pictured, the car having a wavy streak of white on the gray surface. It is seen dashing through the streets, alarming the citizens and annoying the Sheriff, and the way in which it is made to disappear is quite unexpected and original.

Mr. Hines works very hard in this picture, and his actions, together with some amusing subtitles, brought many a chuckle from those seated in the Cameo yesterday. Miss Binney is attractive as the Sheriff's daughter, and Henry West is natural as Hiram Smith.

MUSIC

By OLIN DOWNES.

Vladimir Rosing's Recital.

Vladimir Rosing, the Russian tenor whose song programs have been conspicuous features of late musical seasons in America, gave a recital last night in Carnegie Hall. His performances had familiar excellences and deficiencies. He seemed to be in unusually good voice, and in songs by certain Russians thrilled his hearers by his imagination and emotional power. He has the flare for dramatic effect. He makes the most of a text, and understands the potency of tone color, as witness the interpretation of the grisly "Death's Serenade" of Moussorgsky. The air from the "Fair at Sorochinsk" was interpreted with reticence and proportion. "The Goat" had the racy accent and spirit of a Russian Rabelais. This song is artistically in direct line of descent from Dargomsky's incomparable little invention, "The Miller," interpreted last night in the manner of broad comedy. When there was the singing of the chant of the Volga Boatmen, entirely without accompaniment, beginning very faintly, swelling to a fortissimo, fading again into silence—the effect of a real folksong.

Elsewhere Mr. Rosing was sentimental and mannered. He just revelled in pianissimo of the languishing and well-nigh inaudible kind. He employs falsetto at times with taste and imagination, but it is a device which he abuses through overindulgence. He often distorts a melodic line or dwells on a syllable for the sake of emphasis which is unnecessary. Music and text can say much for themselves if presented as the composer intended, but this was seldom enough for Mr. Rosing. The danger of his methods, stirring as they often are, was demonstrated. It is possible and at times desirable to ignore principles of finished vocalism for the sake of emotional expression, but such practices tend to coarsen the style and obliterate the line between what is realistic but sincere, and what is exaggerated and melodramatic. Mr. Rosing's audience would have thought more and not less of Rimsky-Korsakoff's "Southern Night" and Lensky's "Farewell Aria" and Debussy's "Noel des Enfants" if these songs had been more simply and directly treated.

Mr. Rosing's large following listened to him very attentively, applauded warmly, and insisted upon encores.

Young Pianist Heard.

Sara Phyllis Grossman, a young pianist of evident talent, played last evening at Aeolian Hall, seeking at 13 years old rather the freedom of a public appearance than the formality of a debut, for which most artists find time enough after maturity. She gave much facile contrast to Beethoven's "Thirty-two Variations," a fairly discriminative Chopin group, and others from a Bach-Tausig toccata to Grieg's "Ballade" and the rhapsody No. 12 of Liszt.

Today's Radio Program

OCT. 21, 1924.
(Eastern Standard Time.)
Numerals after names of stations show wave length in meters.

WEAF, NEW YORK—492.

11:00 A. M.—Maria Gainsborg, soprano; Lolita Gainsborg, piano.
11:20 A. M.—Motion picture forecast by Addie Woodard.
11:30 A. M.—Organ recital.
12:00 M.—Market and weather reports.
4:00 P. M.—George Jordan, bass.
4:20 P. M.—Marion Cellan, soprano.
5:00-5:30 P. M.—Children's Week program, "Religious Education of Children," by the Rev. W. D. Knight; music.
6:00 P. M.—Waldorf-Astoria dinner music.
7:30 P. M.—Isle Hour Orchestra.
8:00 P. M.—"Mistaken Parties of the Past," by Professor Raymond Moley.
8:20 P. M.—"Your Child's Eyes," by J. P. Hill.
8:40 P. M.—Songs and humor.
9:00-10:00 P. M.—Russian Cathedral Choir; Jacob's String Quartet.
10:00 P. M.—Garcia-Cornejo, soprano.
10:10 P. M.—Marie Theiss, violinist.
10:25 P. M.—Garcia-Cornejo, soprano.

WNYC, NEW YORK—526.

7:30 P. M.—Police alarms.
9:00 P. M.—16th Infantry Band.
9:45 P. M.—"Washington Radio Conference," by W. Mills.
9:00 P. M.—J. F. Nash, tenor; W. H. Preston, baritone.
9:20 P. M.—Virginians Orchestra.
10:00 P. M.—Weather forecasts.
10:10 P. M.—"Dances of the Nations," by Marie Wiethan; music.
10:30 P. M.—Police alarms.

WJZ, NEW YORK—455.

10:00 A. M.—Menu, by Mrs. J. Heath.
10:30 A. M.—"Home Beautiful," by Dorothy Walsh.
10:40 A. M.—"Grace, Poise and Charm," by Lillian Hartigan.
10:40 A. M.—Book review, by Grace Colbron.
10:50 A. M.—Fashion talk.
11:00 A. M.—"Special Interest of the Home Woman in the National Campaign," by Annie Mathews.
1:00 P. M.—Hotel Pennsylvania Orchestra.
1:30 P. M.—Madeleine MacGilligan, violin; Ernesto Berumen, piano; Mathilda Prinz, soprano; V. V. Gil, tenor; Alice Williams, piano; Helen Fromer, piano.
4:30 P. M.—Hotel Commodore Orchestra.
5:30 P. M.—Farm reports; closing quotations of the New York Stock Exchange; foreign exchange quotations; news.
7:00 P. M.—"Dobermann Pinschers," by F. Dole.
7:15 P. M.—Hotel Vanderbilt Orchestra.
8:00 P. M.—Financial review.
8:10 P. M.—"Cooperative Economics," by Clara Bradley.
8:30 P. M.—General Electric program.
10:30 A. M.—Beaux Arts Entertainers.

WJY, NEW YORK—405.

7:30 P. M.—Hotel Roosevelt Orchestra.
8:15 P. M.—"Current Events," by Professor R. D. Smith.
8:35 P. M.—J. R. Thomas, tenor.
9:00 P. M.—Address by Secretary John W. Weeks.
9:10 P. M.—Organ recital.
10:00 P. M.—Talk by Captain P. P. Mckendley.
10:15 P. M.—R. H. Gilbert, songs.
10:30 P. M.—Brooklyn String Quartet.

WHN, NEW YORK—360.

12:30-1:00 P. M.—Palais d'Or Orchestra.
2:15-3:15 P. M.—Orchestra; vaudeville.
3:45-5:00 P. M.—Vocal and instrumental solos; talk.
5:00 P. M.—Chantecler Orchestra.
6:30-7:00 P. M.—Strand String Quartet.
7:00-7:20 P. M.—Alamac Orchestra.
7:20-7:30 P. M.—Movie talk.
9:30-9:37 P. M.—News.
9:37 P. M.—Goodman's Orchestra.
10:00 P. M.—Cinderella Orchestra.
10:30 P. M.—Vocal and instrumental solos.
11:30 P. M.—Club Alsham Revue.
12:00 P. M.-12:30 A. M.—Parody Club Revue.

WEBJ, NEW YORK—275.

7:00 P. M.—Photoplay review.
7:10 P. M.—J. A. Clark, baritone.
7:20 P. M.—Popular songs.
7:30 P. M.—Crystal Palace Orchestra.
8:30 P. M.—Rivoli Ensemble.

WFBH, NEW YORK—273.

11:00 A. M.—News; music.
12:00 M.—Huizman's Trio.
2:00-3:00 P. M.—Readings; songs.
5:00 P. M.—St. Louis Rhythm Kings.
4:00-5:00 P. M.—Vocal and instrumental solos; sport review.
6:00 P. M.—"Mexico," by F. F. Maher.
6:15 P. M.—Hotel Majestic Orchestra.
11:30 P. M.—Midnight Rendezvous.

WAHG, RICHMOND HILL—316.

6:00 P. M.—Rosemont Orchestra.
8:30 P. M.—"Current Topics," H. V. Kaltenborn.
8:35 P. M.—Prize Limerick contest.
9:00-10:00 P. M.—Vocal and instrumental solos.
10:00 P. M.—Stumble Inn Orchestra.
10:30 P. M.—Helen Duval, contralto.

WOR, NEWARK—405.

7:00 A. M.—Gym class.
2:30 P. M.—Norman Curtis, piano.
3:15 P. M.—Wood's Entertainers.
3:15 P. M.—Norman Curtis, piano.
3:30 P. M.—S. S. Leviathan Orchestra.
5:15 P. M.—Clifford Lodge Orchestra.
6:50 P. M.—Man in the Moon stories.
7:00 P. M.—Cliffore Lodge Orchestra.
7:15 P. M.—Sports resume.

WHAM, NEWARK—263.

11:00 A. M.—Cooking school; market prices; amateur radio news; music.
8:00-10:30 P. M.—Sport resume; orchestra; vocal and instrumental solos.
10:30 P. M.—J. Shearer, songs.

WEW, TARRYTOWN, 272.

9:00 P. M.—Police reports; talk; music.
9:30 P. M.—Music.

WHAR, ATLANTIC CITY—278.

9:30 P. M.—National Paint, Oil and Varnish convention.
8:30 P. M.—Revue, "Cotton Picking Days."

WIP, PHILADELPHIA—360.

1:00 P. M.—Organ recital.
1:30 P. M.—Weather forecast.
3:00 P. M.—Political talk.
3:15 P. M.—Saxophone Serenaders.
6:00 P. M.—Weather forecast.
6:05 P. M.—Shrewsmiller's Orchestra.
6:45 P. M.—Market reports.
7:00 P. M.—Bedtime stories; roll-call.
8:00 P. M.—Talks by Joseph Gaffney, Louis Nusbaum, Elliot Lasker.
8:50 P. M.—Debate, Cambridge University-University of Pennsylvania.
10:00 P. M.—Weather forecast; talk.
10:30 P. M.—Vaudeville Orchestra.

WOO, PHILADELPHIA—509.

11:00 A. M.—Organ recital.
11:30 A. M.—Weather forecast.
11:55 A. M.—Time signals.
12:00 M.—Tea Room Orchestra.
2:15 P. M.—Grand organ; trumpets.
3:00 P. M.—Sports; police reports.
9:55 P. M.—Time signals; weather forecast.

WDAR, PHILADELPHIA—395.

11:45 A. M.—Daily almanac.
12:00 M.—Organ; orchestra; songs.
2:00-3:00 P. M.—Thelma Barrell, piano; Irene Lenz, violin.
4:50 P. M.—Political talk; studio recital.
5:45 P. M.—Sport results.
6:45 P. M.—Address by General Charles G. Dawes.

WFI, PHILADELPHIA—395.

10:15 A. M.—Market reports.
1:00 P. M.—Meyer Davis Orchestra.
4:00 P. M.—Agricultural report.
4:00 P. M.—Chicago grain market prices.
5:05 P. M.—Lydia Wyle, contralto; J. L. Fitts, tenor; "Short Chats on Recent Novels" by Ethel Kocker.
6:30 P. M.—Meyer Davis Orchestra.
7:00 P. M.—Bedtime stories.
7:30 P. M.—Electric program.
9:00-10:00 P. M.—Same as WEAF.

WBZ, SPRINGFIELD, MASS.—337.

11:53 A. M.—Time signals; weather and market reports.
6:30 P. M.—Dinner music; songs.
7:00 P. M.—Market reports; talk.
7:30 P. M.—Bedtime s. t. p.
7:40 P. M.—Copley Plaza Ensemble.
8:00 P. M.—"Eternal Youth," by Alice Jewel.
8:30 P. M.—Sarah Gilman, reader; Herbert Kearns, tenor.
9:55 P. M.—Time signals; weather reports.

WGY, SCHENECTADY—380.

11:55 A. M.—Time signals.
12:30 P. M.—Stock market report.
12:40 P. M.—Produce market report.
12:50 P. M.—Weather report.
2:00 P. M.—Music; talk; "When Should We Vote," by Irene Taylor.
6:00 P. M.—Market quotations; news.
6:30 P. M.—Dinner music.
7:45 P. M.—Orchestra; address by J. R. Lovejoy; male quartet; talk by C. W. Stone; vocal and instrumental solos.
11:20 P. M.—Organ recital.

WJAR, PROVIDENCE—380.

1:05 P. M.—Biltmore Orchestra.
7:00 P. M.—Shaab Orchestra.
7:30 P. M.—Talk.
8:00 P. M.—"Hygiene," by Gertrude Wilcox
9:00 P. M.—Same as WEAF.

WEAN, PROVIDENCE—273.

10:00 A. M.—Housewives' message.
11:58 A. M.—Time signals.
12:00 M.—Orchestra; weather report.
4:00 P. M.—Music; weather report.
6:10 P. M.—Same as WNAC.
10:15 P. M.—Same as WNAC.
11:15 P. M.—Same as WNAC.

WSAD, PROVIDENCE—361.

2:00-4:00 P. M.—Concert.
7:00 P. M.—Stories.
8:15 P. M.—Dance music.
7:30 P. M.—Dancing lesson.
7:55 P. M.—Dance music.

WDBH, WORCESTER—252.

11:30 A. M.—Music.
12:00 M.—Markets and weather reports.
4:00 P. M.—Music.
4:30 P. M.—Health talk.

WNAC, BOSTON—476.

10:58 A. M.—Women's club talks.
12:15 P. M.—King's Chapel services.
1:00 P. M.—Colonial Orchestra.
3:00 P. M.—Colonial Orchestra.
3:15 P. M.—State Theatre music.
3:35 P. M.—John Doherty, songs.
5:05 P. M.—Dinner duos.
7:35 P. M.—Bank talk, by F. A. Carrell.
8:10 P. M.—Orchestra concert.
10:15 P. M.—Dance music.
11:15 P. M.—Loew's Theatre Revue.

WEEI, BOSTON—360.

8:00 P. M.—Mansion Inn Orchestra.
7:00 P. M.—Talk by Mayor Curley.
7:10 P. M.—Big Brother Club meeting.
7:40 P. M.—Music.
9:00-10:00 P. M.—Same as WEAF.
10:00-12:00 P. M.—National Electric Night program.

WTAG, FALL RIVER—509.

8:00 P. M.—Vocal and instrumental solos.

WRC, WASHINGTON—469.

6:00 P. M.—Children's hour.
8:00 P. M.—"Electric Night" program.
9:55 P. M.—Time signals; weather forecast.

WHAM, ROCHESTER—483.

3:00-4:00 P. M.—Eastman Orchestra.
6:15 P. M.—Organ recital.
6:30 P. M.—Weather and market reports.
7:00-7:30 P. M.—Eastman Orchestra.

WOR, BUFFALO—319.

10:45 A. M.—Weather report.
12:00 M.—Market and weather reports.
12:30 P. M.—Organ recital.
2:00 P. M.—"How to Use Fruits in Salads," by Mrs. W. N. Britt.
3:30 P. M.—Music.
6:00 P. M.—Stringed Quartet.
7:00 P. M.—Weather, market reports.
9:00-10:00 P. M.—Same as WEAF.

KDKA, PITTSBURGH—326.

9:45 A. M.—Market reports.
11:58 A. M.—Time signals; weather forecast; market reports.
12:17 P. M.—Schaefer's Orchestra.
5:00 P. M.—Organ recital.
7:15 P. M.—Bedtime story.
7:30 P. M.—News.
7:40 P. M.—Market reports.
8:00 P. M.—Address by Dr. J. R. Ewers.
8:15 P. M.—"Management Week," talk.
8:30 P. M.—Instrumental trio; Spring Quartet; Clara Hight, soprano; C. Parsons, tenor.
9:55 P. M.—Time signals; weather forecast.
11:00 P. M.—Concert.

WCAE, PITTSBURGH—462.

5:00 P. M.—Music.
8:00 P. M.—Same as WEAF.
11:00 P. M.—Popular program.

CFCA, TORONTO—400.

5:00 P. M.—Organ recital.
9:00 P. M.—Bell Male Chorus; quartet.

CKAC, MONTREAL—425.

4:00 P. M.—Weather; stock reports.
6:00 P. M.—Bedtime stories.
8:00 P. M.—Mount Royal Orchestra.
9:00 P. M.—Concert.
10:30 P. M.—Mount Royal Orchestra.
12:00 A. M.—Midnight Frolic; vocal and instrumental music; address.

WSAX, CLEVELAND—306.

7:00 P. M.—Bedtime story; cartoon talk; orchestra; vocal and instrumental selections.

WEK, CLEVELAND—883.

12:00 P. M.—Smith's Orchestra; songs.
6:00-6:30 P. M.—Melody Maids.

WCX, DETROIT—517.

5:00 P. M.—Dinner concert.
10:00 P. M.—Popular program.

WWJ, DETROIT—516.

8:30 P. M.—Detroit News Orchestra; K. Fake, tenor.

WLW, CINCINNATI—423.

11:00 P. M.—Orchestra; quartet.
12:00 P. M.—Orchestra; instrumental trio.
12:25 A. M.—To be announced.
12:55 A. M.—Orchestra.

WSAI, CINCINNATI 360.

5:00 P. M.—Gibson Orchestra.
5:30 P. M.—Chimes; stories.
9:00 P. M.—Gibson Orchestra.
10:00 P. M.—Charlotte Anger, soprano; T. Rider, baritone; Edythe Tolken, violin; Margaret Baker, contralto.

WHAS, LOUISVILLE—400.

8:30-10:00 P. M.—Zoeller's Melodiats; news; time announced at 10 P. M.

AT9, FORT BRAGG, N. C.—235.

8:15 P. M.—Lafler's Orchestra; monologue.

WSB, ATLANTA—429.

9:00-10:00 P. M.—Arnold Male Chorus.
11:45 P. M.—General Electric program.

KYW, CHICAGO—536.

9:45-10:30 P. M.—Music.
11:00 P. M.-12:30 A. M.—Music; news every half hour.

WGN, CHICAGO—370.

7:30-8:30 P. M.—Music; features.
8:30-10:30 P. M.—Musical program.
11:30 P. M.-12:30 A. M.—Music; features.

WLS, CHICAGO—345.

7:00 P. M.—Market summary; farm news.
7:30 P. M.-1:00 A. M. — Organ; Orchestra; lullaby time; farm talk; play, "Richard III"; Mardi Gras.

WEBH, CHICAGO—370.

8:00-9:00 P. M.—Orchestra; vocal and instrumental solos; talk.
10:00-11:00 P. M.—Orchestra; vocal and instrumental solos.
12:00 P. M.-1:00 A. M.—Orchestra; songs; instrumental trio.

WQJ, CHICAGO—448.

8:00-9:00 P. M.—Rainbo Orchestra; reading; songs.
11:00 P. M.-3:00 A. M. — Rainbo Orchestra; songs.

WMAQ, CHICAGO—448.

7:30 P. M.—La Salle Orchestra.
9:00 P. M.—Talks.
10:15 P. M.—Musical program.

WOC, DAVENPORT, IOWA—484.

9:45 P. M.—Chimes concert.
7:00 P. M.—Sport news; weather forecast.

KSD, ST. LOUIS—546.

9:00 P. M.—Myrtle Gissler, soprano; A. Jesefly, baritone; address by Louis Hagan.

WOI, AMES, IOWA—536.

10:30 A. M.—Weather report.
1:30 P. M.—Chimes; market and weather report; talk.
10:30 P. M.—Weather report.

WCAL, NORTHFIELD, MINN.—360.

10:45 A. M.—Chapel services.

WCCO, MINNEAPOLIS—417.

7:00 P. M.—Dinner concert.
9:30 P. M.—Community Fund talk.

WDAF, KANSAS CITY—411.

6:50-7:00 P. M.—Market, weather, road reports; time signals.
7:00-9:00 P. M.—Piano; stories; dance orchestra.
12:45-2:00 A. M.—Nighthawk Frolic.

WMC, MEMPHIS—500.

9:00 P. M.—Bluff City Quartet.
12:00 P. M.—Organ recital.

WOAW, OMAHA—526.

7:30 P. M.—Dinner concert.
10:00 P. M.—Police Band.
11:00 P. M.—Wow! Frolic; orchestra.

WFAA, DALLAS—476.

9:30-10:30 P. M.—General Electrical Company anniversary program; music.
12:00 P. M.-1:00 A. M.—Adolphus Orchestra.

KFDM, BEAUMONT, TEXAS—300.

9:00-11:00 P. M.—Orchestra concert.

WBAP, FORT WORTH—476.

8:30-9:30 P. M.—S. Lesh, baritone.
10:30-11:45 P

The New York Times

"All the News That's Fit to Print."

Published Every Day in the Year by THE NEW YORK TIMES COMPANY. ADOLPH S. OCHS, Publisher and President. J. B. C. Franck, Secretary.

TUESDAY, OCTOBER 21, 1924.

OFFICES OF THE NEW YORK TIMES, NEW YORK CITY:
[Telephone Lackawanna 1000.]

TIMES BUILDING.....Times Square
TIMES ANNEX..434 St., w. of Broadway
DOWNTOWN.....7 Beekman Street
WALL STREET.....165 Broadway
HARLEM.....187 West 125th Street
BROOKLYN.....360 Washington Street
BRONX.....2,214 Third Avenue
FORDHAM.....11 East Fordham Road

WASHINGTON....717 Albee Building. Subscriptions and Advertising.
LONDON....1214 Queen Victoria Street, E. C. 4
PARIS.....16, Rue de la Paix
ROME.....Palazzo Ginnetti, Corso Umberto 481
BERLIN.....Schiffbauerdamm 26
TOKIO.....18 Yamashita-cho, Kyobashi-ku
CAIRO.....Egyptian Gazette Building
BUENOS AIRES.....Avenida de Mayo 554
MEXICO CITY.....Ave. F. I. Madero 25

SUBSCRIPTION RATES
(Entered as second-class mail matter.)

Two Cents copy Greater New York. Three Cents within 200 miles; Four Cents elsewhere. Sunday, Five Cents Manhattan, Bronx, Brooklyn; Two Cents elsewhere.

By Mail, Out of Town.	One Year.	Six Mos.	One Mo.
*Daily and Sunday	$12.00	$6.00	$1.00
†Daily only	10.00	5.00	.85
Sunday only	4.00	2.25	.50
Sunday only, Canada	6.00	3.25	.60

*One week, 35c. †One week, 20c.

Domestic rates apply also to Alaska, Argentina, Balearic Islands, Bolivia, Brazil, Canada (except Newfoundland), Canary Islands, Colombia, Costa Rica, Cuba, Dominican Republic, Ecuador, El Salvador, Guam, Guatemala, Hawaii, Honduras, Mexico, Nicaragua, Panama Canal Zone, Paraguay, Peru, Philippines, Porto Rico, Samoa, Spain and possessions on North Coast of Africa, Uruguay and the Virgin Islands.

Foreign Rates.

Daily and Sunday	$28.00	$14.00	$2.50
Daily only	18.00	9.00	1.75
Sunday only	10.00	5.00	1.00

Binder, Picture Section, for 26 issues, $2.50.

ANNALIST (Mondays), per year, $5; Canada, $5.50; other countries, $6. Binder, 26 issues, $1.50.

THE NEW YORK TIMES BOOK REVIEW (Weekly), per year, $1; Canada, $1.50; other countries, $2. Binder, 52 issues, $1.50.

MID-WEEK PICTORIAL (Thursdays), one year, $5; Canada, $6; other countries, $6.50. Binder, 53 issues, ½ leather, $2.50; cloth, $1.50.

CURRENT HISTORY MAGAZINE, 1 yr. (12 issues), $3; Canada, $3.50 (foreign, $4). Per copy, 25c.

THE NEW YORK TIMES INDEX (Quarterly), full cloth, per copy, $3; per year, $8.

The Associated Press is exclusively entitled to the use for republication of all news dispatches credited to it or not otherwise credited in this paper, and also the local news of spontaneous origin published herein. All rights of republication of all other matter herein are also reserved.

HORRIBLE IMAGININGS.

The Chairman of the National Republican Committee has discovered a dreadful conspiracy to "deprive the "voters of their right to elect a Presi- "dent at the polls." So far as can be made out, it is not so much a question of right as of desire, opportunity, unintended result. Fortunately, the framers of the Constitution foresaw that sometimes American citizens might not succeed in electing a President by direct vote, and therefore secured them the other right to do it through the House of Representatives. Plot for plot, might it not be said that the Chairman of the Republican Committee is scheming to deprive the voters of this second constitutional right? In cold fact, no one is depriving the voters of any right. They will all cast free and secret ballots, and no emissary of any party will interfere with them while they are in the booths.

The alarmed outcry of the Republican Chairman seems a twofold mistake. He ought not at this stage of the campaign to admit the slightest doubt that all the plans of his party are marching steadily to a glorious victory. His second blunder is to speak of the "alliance" which he charges is in existence between the Democratic and Third Party leaders as "open." If it is open, it can't be much of a bugaboo. What the Republican Chairman should have asserted is that it was a sinister and subterranean alliance which he himself had dragged to the light of day and exposed to the public in all its repulsive features. If you are setting out to imagine horrible things, it is well to do it in the most approved style of political melodrama.

POLITICAL MANAGERS.

"What has become of the great race of politicians?" asks an experienced political correspondent; and he laments the vanishing of the old-style heads of national committees, the managers and sub-managers of political campaigns. He is thinking, perhaps, of ancient experts, like QUAY and GORMAN, contrasting them with "a stolid business man who hates his job"—we didn't know that Mr. BUTLER was such an altruist—and with Mr. SHAVER, who "just can't fetch words "up out of the depths of his silent "nature." The public hasn't observed any inarticulateness in Mr. SHAVER, or in Mr. BUTLER either, for that matter. They talk or somebody talks for them almost every day. No political manager of the old school could pass much of his time in making himself vocal or audible. It doesn't appear that the committee chiefs this year are less efficient than they were in 1920, when they might just as well have been in Patagonia so far as anything that they did had any effect upon the canvass.

The chieftains of old weren't all wonders of subtlety. Mr. B. F. JONES, who managed Mr. BLAINE'S campaign nominally, was "a stolid business man" of Pittsburgh. Senator JAMES K. JONES of Arkansas, who ran Mr. BRYAN'S first campaign—wasn't it?—was a delightful wholesale maker of bulletins, proclamations, predictions, quite in the modern fashion. A certain crudeness of methods, once approved and even celebrated in public banquets, is no longer permissible to the masters of committees. Corrupt practices acts, limitations of campaign funds, the disappearance of "October States," a higher standard of political morality, the vast increase of the electorate, the disintegration of parties, the steady rise of the independent vote, the confusion and multiplicity of conditions and issues in many States, have made the task of national committees and all sorts of political committees much more difficult.

The "old race" had simpler problems and could deal with them more directly and brutally. How many of "the great race of politicians" are left at Washington? The new race is different. It lacks, perhaps, the cynical cleverness of some famous specimens of the old. It is better, if not so interesting. "Political headquarters," says the correspondent we have quoted, "become steadily less human. "They are full of experts, research "experts, publicity experts, fund-raising "experts, all kinds of experts "except expert politicians." Well, it is good to know that political management, like all other provinces of human endeavor, swarms with experts. It is a pleasure to see them dipping their hands into the campaign funds. Perhaps the heads of future national political committees will come to be chosen from "organization experts." It is mostly routine work that they and their force accomplish. A pile of money can be spent "legitimately" on a campaign. Whether a lot of it isn't wasted on "literature" which most strong right hands fire into the waste-basket unread; whether a lot more isn't dribbled away uselessly among "workers," spouters and "stumpers," we may suspect but not be sure till some sociologist makes the sufficiently solemn "survey." It is clear, however, that mystery and magic, existent in or, more probably, superstitiously attributed to "the old race" of political medicine men, are not found in their successors. Perhaps the right conclusion is that the world is wiser, not the medicine man less wise.

"A NEW DAY WITH DAVIS."

KATHARINE LEE BATES of Wellesley, author of the verses "America the Beautiful," is not satisfied with the definition of America in its attitude toward the rest of the world that the Republican Administration has given. Though "born and bred" a Republican, she announces her intention to vote for Mr. DAVIS and offers the slogan "A New Day with DAVIS." She holds that our "patriot dream" should not stop with the vision of a "brotherhood from sea to shining sea," but should have some concern for the rest of the world.

Also hoping for a new day under such an American policy as is defined in Mr. DAVIS'S speeches are men in university Faculties from whom voters have a right to expect disinterested advice at a time when partisanship is likely to swerve men's judgments. The list of twenty-three Western professors who declare themselves convinced that through the election of Mr. DAVIS the United States would be brought into the League is not quite so long or imposing as that of the thirty-one Republicans who four years ago asked everybody to vote for Mr. HARDING with the same goal in prospect. The list of professors might easily be made many times longer. As it is, it has unusual significance in showing the importance of the League in the minds of representative intellectual leaders in the Middle West, from the University of Michigan to the University of Kansas. Professor REEVES'S criticism of his colleagues for their perversity is not that they are for the League, since he is himself in favor of it, but that since the contest in that region, as he sees it, is between COOLIDGE and LA FOLLETTE, both of whom are against the League, one should not throw away his vote on DAVIS but vote for COOLIDGE, who has declared our joining the League "a closed incident." It is hard to follow this reasoning.

With these names of professors in the fields of history, economics, politics, philosophy, international law, education, are to be associated also college Presidents who have announced themselves in favor of Mr. DAVIS. Some of these have been associated with the Democratic Party in the past, but several of them, notably Presidents HIBBEN, GARFIELD and MACCRACKEN, have to leave the party of their bringing up and of their long attachment in order to find a candidate whom they can support. Never has a voter who believes in showing a "decent respect for the opinion of mankind" had a stronger or clearer call to independent action.

THE STATE PARKS BOND ISSUE.

On election day the citizens of New York will have an opportunity to approve a bond issue of $15,000,000 for a State park and conservation plan. If the benefits expected to flow from it in the nature of recreation and of extension and preservation of water supplies are generally understood, a large majority in the referendum should be assured. The money it made available will be expended upon a system of parks in various parts of the State. Some of them, like the forest preserves in the Catskills and Adirondacks, Palisades Interstate Park, the Niagara Reservation, Saratoga Reservation and Letchworth Park, are already accessible as established institutions for public use; while others, like the parks and parkway in the Finger Lakes region, the Allegany State Park, the Taconic Park on the borders of Massachusetts and Connecticut, and the Roosevelt Memorial Park and Parkway, are in the making, are taking shape as recreation grounds. At the last session of the Legislature the State Council of Parks was authorized to do the work of coordinating the units of the State park system as it is, and as it will become by additions and upkeep. There must be method in administering the parks as a whole or abuses will creep in.

On Sunday Cardinal HAYES, after whom a vacation camp for boys at Bear Mountain is named, expressed his sympathy with the purposes of the legislation, and stated that enlargement of the park system would mean "wholesale recreation to thousands." The Committee on Forests of the New York State Board of Trade and Transportation has adopted a resolution urging citizens to vote "Yes" on "Proposition No. 1," as it will appear on the ballot Nov. 4. It would help this good cause if other eminent citizens and other representative organizations would follow these examples between now and election day.

The people of this city know what a boon the Palisades Interstate Park, with Bear Mountain at their doors, has been. Until it was created by private gifts and legislative cooperation, hosts of city workers scarcely knew what a holiday in the woods was; certainly they did not realize that a paradise lay among the hills of the lower Hudson. Until two years ago Western New York did not have the beginnings of a recreation ground like the Palisades Interstate Park. A legislative act of 1921 set aside an area in which land might be purchased. It is 65,000 acres of hills rising to 2,500 feet, with streams and falls in the valleys. A playground is to be made for 1,700,000 people living within 100 miles of the heart of the new park. In voting "Yes" citizens will be helping Western New York to a breathing space and camping grounds such as they enjoy themselves after a short trip up the Hudson; also they will be authorizing the extension of the Adirondack and Catskill forest preserves. Within automobile distance of the city lie other interior parks that are included in the scope of acquisition, enlargement and maintenance.

It is proposed to expend $5,000,000 on the State forest preserves, $3,500,000 on the Palisades Interstate Park, $2,000,000 on the Allegany Park, $1,000,000 for parkway connections between the Bronx River highways and Bear Mountain Bridge, $1,000,000 for the development of a Long Island park system, $1,000,000 for the Niagara Reservation and $500,000 each on the Letchworth Park, the Finger Lakes Parks and a group consisting of Taconic Park, Tongue Mountain (Lake George) and Saratoga Springs. New York City is vitally interested in forest cover in the Adirondacks and Catskills for the protection of watersheds which will be needed before many years for additions to our water supply. In all woodland taken over by the State no tree can be cut down, and many springs, streams and lakes will be conserved for water supplies and industrial and agricultural purposes.

AN UNFORTUNATE LAW'S DELAY.

In Mr. MCADOO'S letter to Senator SWANSON, announcing his physical inability to take the stump for Mr. DAVIS, whose election he heartily advocates, emphasis is laid upon the failure to secure conviction of notorious Republican wrongdoers. Why, he asks, have these men not been brought to trial? They have been indicted, to be sure, but Mr. MCADOO intimates that there has been a lack of vigorous prosecution. He charges that there has been a secret purpose to postpone the trials until after the election, for fear that their effect on public opinion would be harmful to the Republican Party.

As a lawyer himself, Mr. MCADOO must know where the main trouble lies. It is in our legal system, which allows accused persons every opportunity for delay and appeal, independent of the merits of the case against them. No matter how determined the Executive, or how relentless the prosecuting officers, courts cannot be prevented from hearing and entertaining pleas in avoidance of immediate trial. Take the instance of the banker brother of the former Attorney General, Mr. DAUGHERTY. He refused to open his books promiscuously to Congressional investigators, and the question whether the committee was seeking to invade his legal rights has been winding its slow way through successive jurisdictions. At last accounts the case had been "advanced" for early argument before the Supreme Court, but the danger is that before the decision on this merely incidental point has been given, the public will have forgotten what the whole affair was about. So with the indictments of FALL and DOHENY and FORBES; the ingenuity of lawyers seeking to defer their trials has not yet been exhausted. President COOLIDGE appointed two able and unbiased lawyers to conduct the prosecution. But they have not yet been able to get through all the necessary preliminaries.

No one can deny that there is force in Mr. MCADOO'S contention that the exemplary value of a conviction of official misdemeanants will be largely lost if it is too long postponed. But the fault lies in the methods of criminal prosecution now established in the United States, too often amounting to a technical game in which skilled lawyers match their wits against each other. The cases cited by Mr. MCADOO are only a special and glaring illustration of a general evil. Swift and impartial justice has been made by American lawmakers very difficult for Americans to obtain, even when they most want it.

THE REICHSTAG DISSOLVED.

Germany is swinging back into the general European current. She is to have her second general election within six months. Chancellor MARX has been forced to go to the country because, having surmounted a big obstacle, he has been brought to a stop by a small obstruction. He succeeded in rallying the two-thirds vote needed for enacting into law some of the major provisions of the Dawes plan. But he has been unable to put together a combination of parties for the routine tasks that result from the Dawes plan. Specifically, his effort to form a Ministry of All the Talents has failed before the refusal of the Socialists to take office in any Cabinet to which their enemies the Nationalists were admitted.

The Reichstag now dissolved had 472 members, of which the Government bloc of Centrists, Democrats and the benevolently neutral Socialists numbered 203. To these could be added just enough scattering votes to give the Government a majority on occasion. But it had to be a special occasion, indeed, and the energies of the Government would have to be largely expended in whipping up sufficient public sentiment to coerce the less resolute among its opponents. It was not a situation permitting the Government the free hand it needs in operating the new economic and financial system established by the Dawes plan. If the great experiment is to succeed it must have the support of a clear majority of the German people.

This majority the Government parties are hopeful of obtaining. For them the situation today is much more auspicious than it was six months ago. Embitterment against POINCARE ran heavily in favor of the Nationalists. Economic depression favored the Communists as against the Socialists. Feeling in Bavaria was still sufficiently high to enable the ultra-reactionary Volkische and Freiheitspartei of the Ludendorff brand to make a good showing. Today the Socialists should be in a position to win back a number of the Reichstag seats they lost to the Communists, and the Government "bourgeois" parties ought to score against the Right bloc. The very refusal of the Socialists to bargain with the Nationalist groups is a sign of confidence.

More than 28,000,000 ballots were cast in the election of May 4, of which the Government parties and adherents secured 13,500,000. A gain of three million votes would now give the Government a fairly adequate working majority. Such a gain might reasonably be expected by a coalition that has made such notable progress toward securing better reparation terms for Germany and a more favorable world opinion than she has enjoyed since August, 1914.

THE CITY'S BUS POLICY.

The Transportation Board issues a report suggesting a policy to guide the Board of Estimate in dealing with the fifty-one applications for bus franchises coming up for action this week. Any policy which both protects the city and provides facilities should be welcomed. But there is such a thing as protecting the city so excessively as to hamper the facilities. When this State limited franchises and reduced the expectation of profit it checked enterprise. Probably this will not occur in the case of bus companies, since Mr. DELANEY'S plan gives up both the sacred five-cent fare and municipal operation. He suggests a ten-year term, and reserves the right of the city to end the franchise upon reasonable notice, or to purchase the property on an agreed basis of valuation. Franchise owners are to be asked to pay a percentage of gross receipts for damage to pavements, and also a percentage of net receipts for the franchise.

Quite of another sort is the stipulation that the city should be vested with the State's regulatory powers, and that it should have the right to cancel the franchise without property purchase "if fares are changed even "with State or Federal authority, and "also if the courts should nullify any "powers reserved by the city." The State may have a policy too, and public policy may require that it should take precedence. The Transportation Board proposes a fare for a "continuous" ride, apparently meaning a ride without transfers. But it also reserves the right to require from those receiving franchises "a charge "from street car to omnibus operation." This hostility to the transfer system shortens the routes, and warns patrons that they may have to pay at lowest a dime and a nickel to get about town. In favoring private franchises the policy of the Board of Transportation differs radically from Mayor HYLAN'S—or, at least, from the one he has vowed to live and die by. But the city's need of buses is so great as to justify the hope that the policy now announced may attract bidders.

TOPICS OF THE TIMES.

This Lesson Cheaper Than Most.

Fortunately for New York, it has had demonstrated for its instruction what danger there is in sending flying machines over and not far above big crowds of people. For a wonder, this knowledge has come without the loss of life or the wild panic that might have been the means of conveying it.

Had the captive "blimp" which fell in flames on the Polo Grounds grand stand Sunday afternoon done the same thing at the same hour the day before, a serious disaster would have been next to certain. For then the grand stand was filled with people gathered to see the football game between the Notre Dame and West Point teams, and it is easy to imagine what would have happened if the big balloon had descended among them.

That it did not do so, or at least that the chance of its doing so was not taken, is due wholly to the fact that W. G. COODAN, the owner of the field, withstood a lot of energetic persuasion to allow the blimp to be used there as a means of putting the names of the Democratic candidates before the eyes of a gathering already well aware of those names and knowing vastly more about them than possibly could be taught by propaganda of that particular sort. Mr. COODAN was assured by diverse and no doubt sincere authorities that there would be no danger in having the balloon there in view of the football multitude, but he was not convinced, and his veto of the proposal was final. His wisdom was proved next day, when exactly what he had feared happened.

Other than political advertisers would do well to give the whole episode careful consideration. It is one thing to bring the names of persons or things before many eyes in a way that commands favorable attention, and quite another thing to do it in a way that excites alarm and resentment. It is the latter feeling that New York crowds always have when they are subjected to aerial dangers, and in every instance, probably, such publicity is worse than useless.

American News From Abroad.

Who can it be that has been writing to A. G. GARDINER, now of The London Nation and Athenaeum, how this country, and particularly the people living in this vicinity, took the visit here of the Prince of WALES? That correspondent is described by Mr. GARDINER as "one of the ablest and most responsible of Americans," but he must be more than that, for he possessed information which most other Americans and the New York newspapers carefully concealed if they ever had it. For he told the London editor that the Prince's arrival in the course of a Presidential campaign was a "deplorable mistake"—that it caused an enormous amount of embarrassment to JOHN W. DAVIS and put him in a "frightful quandary."

Why? Oh, because "as a former Ambassador he had to show courtesies" to the Prince, "planted" within a few miles of his home, while "as a Presidential candidate he simply could not be involved in the sort of gayeties which enveloped" the royal visitor. So Mr. DAVIS had to fly to the West and remain there till the Prince was safely out of the way!

Mr. GARDINER'S informant also was grieved by the Prince's amusements, social and sporting, and has something unkind to say about "newly rich social thrusters who exploited him in the most flagrant fashion." The names of The New York World and THE NEW YORK TIMES, too, are brought in as those of influential papers that took and expressed with solemnity like views of the Prince's doings. The truth is, of course, that nobody here objected to EDWARD'S coming, then or any other time; that he embarrassed no human being, and that he was treated merely as a likable young man in the interesting position of heir to the British throne.

Some humorous writing about him was done, and once, with just a touch of seriousness, curiosity was expressed as to what he read, and when. But on all occasions when in the public's sight he carried himself with tact as well as with entire propriety, the impression he created was a wholly good one, and he smoothed out at least a little and temporarily the frowns of even our fiercest of Hibernians and Clan-na-Gaelers.

They Felt No Need for Help.

Judge CAVERLY, who presided at the Loeb-Leopold trial, may be right when he says that if those young men could have been sent betimes to such an institution as our Neurological Hospital will be when it gets its new $2,500,000 building they might have been set straight and saved. Even now that hospital can do much toward discovery of mental defects and the remedying of the remediable ones, and everybody with knowledge of what it does will join Judge CAVERLY in hoping that it gets the money necessary for the expansion of its activities.

But that it or any other like institution can or could have prevented the murder of the Franks boy depends upon more than its potential efficacy. It neither could nor would have helped LOEB and LEOPOLD unless they had gone or been sent to it, and, as they appeared to their parents and acquaintances, they showed, before their crime, no recognizable signs of peculiarities worse than the self-esteem or conceit that not rarely marks bright boys of their age.

How, then, is the Neurological Hospital to get patients of their kind—patients that pass for sane and normal except for superior intelligence, and yet are in desperate need of the treatment that trained psychologists, after looking deep into their minds and histories, could give them? It will not be able to do it till the education of the general public in such matters is far more advanced than it is now and the first signs of mental twists are more promptly recognized by the only persons usually parents—who have a chance to see them at the very beginning.

A Problem Hard to Solve.

One of THE TIMES correspondents, H. D. BENSON of the Broadway Merchants' Association, made complaint that all or most of the efforts now making to better the traffic situation in the New York streets take the form of prohibitions—of telling people not to do this, that and the other thing.

This criticism is well founded, and quite certain is it that the traffic problems never really will be solved in that way. There is a suggestion of the different and the right method in the fact that when automobiles first became numerous it was their destructive effects on what till then had been our best roads—those with macadamized surfaces—that most received attention. After a while it was realized that what was wanted was not the stern regulation of cars to save the roads, but such a changing of the roads as would make them able to stand the sort of wear that cars cause.

It will be the same with the urban transit difficulties. The automobile has come to stay, and restricting its natural and reasonable uses is not a remedy for the troubles it has and makes.

DAVIS'S CHANCES TO WIN.

It Is Argued That He Now Has the Lead Over Coolidge and La Follette.

To the Editor of The New York Times:

There are many good citizens who believe that this election should at all costs be kept out of Congress. With these people it is simply a question of voting for the candidate who has the best chance of winning in the Electoral College. So far it has usually been assumed that Coolidge has a better chance than Davis, but I am not sure that this assumption is as well founded as it seems to be.

La Follette is certain to carry the 13 votes in Wisconsin and North Dakota; out of the 24 votes in Minnesota, Montana, South Dakota and Iowa he should win at least two-thirds, or 23 votes. Thus, aside from California and other Far Western States, where La Follette has a very fair chance, he is pretty sure to get at least 41, which would leave 490 for Coolidge and Davis. Besides the solid South, Davis may be expected to carry Maryland, West Virginia, Kentucky, Tennessee, Oklahoma, Arizona, Missouri and probably Nebraska—a total of 207 votes. He ought also to win at least 40 per cent. of the 97 votes in Rhode Island, New Jersey, Ohio, Indiana, Illinois and Kansas, to say nothing of New York's 45. These should give him, therefore, 39 votes, or 246 in all—more than Coolidge can possibly gather.

The surface indications are, therefore, that Davis is now ahead of Coolidge. There are two other reasons for so believing. One of these is the fact that since 1860 not once have the American people failed to choose the better candidate for President, unless it be in 1920. Twice, it is true, the people's choice was not elected—Tilden in 1876 and Cleveland in 1888. Though the American people sometimes judge issues wrongly they have yet to judge men wrongly. Now it is universally admitted that Davis is far superior to Coolidge in ability, character and training. The American people may, therefore, be expected to choose him.

There is a second reason why Davis is much stronger even than he appears, and this is due to the nature of the appeal he makes. Many speakers rouse their audiences to a high pitch of excitement, but the significant thing is that when this excitement can pass off in the form of cheering it leaves little trace of its existence. It is proverbial that men do not vote as they shout, and the reason is precisely because they do shout. Davis, however, is of a very different type of speaker. He does not appeal to the emotions of his audiences but to their reason. He gives them no vent for their reaction. This reaction, therefore, continues to influence his audiences subconsciously until election day at last gives a release. Psychology clearly tells us, therefore, that Davis's impression on the people of this country is far more profound than any one has realized; it is far more profound than it could possibly have been if he had stirred up the superficial enthusiasm that La Follette has.

Not only, then, does Davis appear to be as strong as Coolidge, but he has besides these powerful hidden influences working for him: the fact that the American people have yet to choose the poorer Presidential candidate, and the fact that the reaction which Davis has made will have had no opportunity for expression until election day. By all means let us keep the election out of Congress, but we can do so only by voting for the candidate with the best chances of winning, and that candidate is John W. Davis.

LOCKWOOD MITRICK JR.
West Newbury, Mass., Oct. 18, 1924.

Denies La Follette Was Endorsed.

To the Editor of The New York Times:

In an editorial in today's TIMES you say that the New York State Federation of Labor's endorsement of La Follette was nearly unanimous.

As a delegate to that convention I should like to explain that attempted endorsement, because La Follette was not endorsed by the convention.

Ten minutes before adjournment and when 90 per cent. of the delegates had left for their homes, a resolution endorsing La Follette was sprung on the almost deserted floor by a few Socialist delegates. This action was altogether irregular, as any resolution coming up at that time should have had unanimous consent. Several delegates protested, which killed the whole thing.

Had the resolution been presented at the proper time it would have been snowed under. The labor vote of New York State will be for Davis and Smith and let no one forget it. JAMES F. MURPHY.
President Metal Lathers' Union, Local 46.
New York, Oct. 15, 1924.

A LONG WAY.

It's a long way through to the latest goal
Where the mind of man meets and knows his soul—
A long way through, and as year laps year,
There are paths of dread, there are paths of fear,
And the nights are dark, or their beacons glow,
Whether true or false only time can show;
While the cross-roads meet with no marking sign,
Or a wretched lure, for your feet and mine.

It's a long way through to the throne of fame,
And the scroll where Fate writes each honored name;
And the tasks are hard as the days go by—
There are heavy hearts and full many a sigh;
Evil voices taunt, jealous spirits spurn—
There are myriad foes at each step and turn;
It's a long way through all the fret and hate,
Ere one reaches peace at the distant gate.

It's a long way through to the life worth while,
But the brave press on with determined smile,
And the burdens borne, the defeats endured,
Are the gems that shine in the crown secured.
It's a long way through to the latest goal
Where the mind of man meets and knows his soul,
But the whole world waits for the few who tread,
With the conqueror's step, where life's snares are spread.

LURANA SHELDON.

HOW GERMANY WILL PAY

And the Ratio of Her War Cost to That of Her Late Enemies—Some American Misapprehensions Refuted.

By EDWIN L. JAMES.

One returning from Europe to the United States is struck forcibly by the currency still enjoyed by the argument that Germany can never pay the Allies' reparations bill; that, even as reduced by the Dawes plan, it represents a total so colossal that no nation can discharge it; that it is impossible to transfer any such funds from one country to another; that, after all, the net result of the Dawes plan will be that the Allies will gain control of German industry and that this will lead to an unbearable situation, and so on.

These arguments are no longer used in Germany, where they have been discarded after doing yeoman service for some four years. Their prevalence in this country now probably represents an uncalculated result of the tremendous momentum of German propaganda used in the Teutonic effort to escape payment of reparations.

There is no longer any foundation for a German argument that no such sum as is represented by the reparations total can ever be transferred from the Reich to the allied countries. The one important thing done by the Dawes plan is to change, so far as the Germans are concerned, the reparations debt from a foreign debt to a domestic debt. Under the Dawes plan, when the Germans have paid into the allied account in the New Bank the sums laid down in the Dawes scheme, they are through. Whatever happens to that money after it is paid in is not a German problem; it is an allied problem.

It is for the Allies and the Agent General for Reparations to worry about the transfer of this money. If it can be transferred or if it cannot be, transferred, that is for the Allies to worry about. All the Germans have to do is to pay up in their own money. That lets them out. If it is possible or if it is impossible to get this money out of Germany is in principle not the business of the Germans. It is true that they can hamper the transfer of the money or they can help it, but the fact remains that the well known difficulties of the transfer of great sums from one country to other countries have been shouldered by the Allies, with American unofficial assistance, and whether or not it can be done supplies henceforth no argument to be used by the Germans in any effort to escape payment.

The payment of reparations being now for the Germans a proposition of paying in their own money, the reparations debt becomes for the Germans exactly the same thing as a domestic debt. Just as the citizens of England, the United States and France pay taxes to liquidate their domestic war debts, just so the Germans are expected to pay taxes to meet the reparations debt, become a national domestic instead of a foreign obligation.

Such being the case, it is fair to compare Germany's burden for reparations with the domestic war debts of other combatant nations, it being borne in mind that the ordinary German national war debt was wiped out by the debacle of the old mark. General Dawes and his colleagues calculated that the normal minimum payment by Germany under the new system should be two and a half billion gold marks annually. Few economists expect the sum to be greater than that and even allied experts do not expect the play of the index of German prosperity to add a great deal to this figure. It being the theory of the Dawes plan that the Germans would pay over about forty years, it has been calculated that the total obligations of Germany under the Dawes plan represents a total at present value of forty billion gold marks, or ten billion dollars. So, it is fair to say that the obligations of Germany for reparations amount to ten billion dollars, current value, or ten billion dollars considered the same way as the national war debt of England or the United States would be reckoned.

Now, the reparations debt, which represents all Germany owes for the war, being represented by this figure, how does it compare with the cost of the war to other countries? How does what Germany, the defeated, owes for the war compare with what the Governments of England, the United States and France have to pay to liquidate the cost of their participation in the war?

It has been calculated that the war cost England forty-three billion dollars. It cost the United States about twenty-seven billion dollars and it has been reckoned it cost France thirty-eight billion dollars. The figure for the French cost has been contested; it all depends on what rate of exchange is used. It is obvious that when Frenchmen bought Government war bonds in 1914, 1915 and 1916, when the franc was worth five to the dollar, they subscribed more in actual wealth than would be represented by using an exchange rate of nineteen to the dollar. But if count is taken of that part of the cost of reconstruction of the devastated regions which Germany will not pay, the French figure can be justified. The taxpayers of the United States, England and France are paying the interest and sinking fund charges on their domestic war debts in precisely the same way the Germans are expected, under the Dawes plan, to pay toward the liquidation of the reparations bill, it being always remembered that the problem of the transfer of this money is taken out of the Germans' hands.

It can therefore be seen that the burden laid upon Germany for the liquidation of the war represents less than one-fourth what the war cost England and but a little more than one-third what it cost the United States. France, with a population of 35,000,000, bears a burden nearly four times as heavy as that laid on her late enemy, with a population of 65,000,000 people. Even the Germans themselves have stopped talking about the impossibility of their meeting such a charge.

It may be that the Dawes plan will not work; it may be that no solution will be found of the transfer problem. But at any rate the Germans have no valid excuse for not paying their marks into the New Bank for the liquidation of the reparations debt. This is said with due regard for the preparatory period of four years, which such an authority as Dr. Schacht, head of the Reichsbank, regards as sufficient.

The allegation that the working of the Dawes plan will result, not in the payment of cash, but in the eventual control of many German industries by the Allies does not stand close examination. This argument is, of course, based on that provision of the Dawes plan which lays down that if the marks paid into the allied account in the New Bank cannot be transferred they shall be invested in German industry. From this there is reached the conclusion that in reality the Germans will pay in industrial securities and that eventually this will bring allied control of German industry if carried out long enough.

Look at the situation a little more closely. The normal annual payment of two and a half billion gold marks represents about $600,000,000. It is expected, both by the Allies and Germany, that at least half of this amount will be paid by deliveries in kind, coal chiefly, then chemicals, potash, machinery and other products. That leaves $300,000,000 annually to be considered. It has been calculated that the 26 per cent. tax levied by the Allies on imports from Germany, as was first done by England under the Trade Recovery act, and the product of which is to be credited to Germany, whose Government shall reimburse the German shippers, will take care of a hundred million dollars a year. This would leave $200,000,000 a year to be handled. It would take a long time for that annual investment to gain control of German industry. But there is another and absolute protection for the Germans in the categoric provision of the Dawes plan that such investments in German industry shall never at any time exceed 5,000,000,000 gold marks or a billion and a quarter dollars. When the investment of untransferable marks shall have reached that amount the Germans are to pay no more until transfers can take place. It should be quite obvious that an allied investment limited to a billion and a quarter dollars can never give the Allies control of the industry of a country like Germany.

APPEAL TO INDEPENDENTS.

George Haven Putnam Gives Reasons for Supporting Davis.

To the Editor of The New York Times:

I ask the privilege of stating the grounds on which, in my judgment, the independents who do not accept the dictation of party conventions should do what is in their power, with their votes and their influence, to bring about the election of John W. Davis:

1. Mr. Davis possesses, through his character, the record of his public services at home and abroad, and the evidence of high-class ability given by his professional career, larger qualifications for the Presidency than can be claimed for either of his competitors, or than have been possessed by any candidate for the Presidency during the past half century.

2. On the several issues on which the campaign is being fought out Mr. Davis has in his addresses shown full understanding of the subject and soundness of judgment and wisdom in the conclusions and recommendations presented, while his opinions and criticism of the action, and of the inaction, of the Republican Party have been presented with a fairness and a moderation which are exceptional in campaign oratory and which make the indictment all the more weighty.

3. Mr. Davis has set forth, with an understanding of European conditions and of world relations such as is possessed by neither of his opponents, the reasons why, not only as a moral obligation but on the ground of national interest, the United States should accept membership in the World Court, an institution which represents old-time American ideals and which is itself in large part the creation of a great American, Elihu Root; and he has made clear statement of the reasons why our Republic, the strongest and the richest State in the world, should take its proper part in the family of nations, in maintaining the peace of the world. He has naturally, in this connection, emphasized the lack of dignity and the absurdity of our present policy of half-hearted "unofficial" cooperation in the world's affairs. I may recall, in this connection, that when our boys reported for service in France they did their work there not as "unofficial observers." Mr. Davis insists that our international relations should not be controlled by petty and partisan policies.

4. On a domestic question of serious and vital importance, that of the Ku Klux Klan, Mr. Davis has not been afraid to speak out with decision and force. "America," he says, "has no use for a secret society that works in darkness and that seeks to replace government by law with a mob rule that stands for anarchy and nation-wide lynch law."

5. Mr. Davis has made the most effective analysis that has yet been presented of the absurd attempts of La Follette and his supporters to replace the authority of the courts with the decisions of legislative bodies, decisions which must often express only the passion and the ignorance of the moment. He reminds us that the power lodged in the Supreme Court is essential for the maintenance of the Bill of Rights and for the protection of the liberties, both of the States and of the individual citizen.

6. In pointing out the absurdities and the inequities of the mediaeval Fordney tariff, Mr. Davis recalls that under the Constitution there were to be in our Republic no privileged classes, and he shows how under our tariff policy 10 per cent. of the community secure privileges and profit at the expense of the remaining 90 per cent.

7. Mr. Davis contends, and with truth, that the Republican Party is properly to be held to account for the misdeeds of officials that it had selected for posts of responsibility, and also that the failure of the party to support the policies of its own President gives promise, if Mr. Coolidge be elected, of an ineffective administration of the affairs of the nation.

8. John W. Davis stands for an honest, intelligent and wide-minded administration of the Government of our Republic, and he is entitled to the support of all patriotic citizens who refuse to be bound by the shackles of narrow partisanship.

This, at least, is the conclusion arrived at by one independent who in 1864 had the privilege of voting for Abraham Lincoln.

GEORGE HAVEN PUTNAM.
New York, Oct. 20, 1924.

A House Divided Politically.

To the Editor of The New York Times:

In our small family each of the three leading Presidential candidates has his own particular admirer and one name is not spoken more frequently than the other two; but "out of the mouths of babes and sucklings . . ."

After leaving the registration booth early Saturday evening (where was made no reference to any of the candidates) our youngest, 5, gazing into the heavens, said: "Mother, I see Mr. La Follette in the moon!"

ANNA E. PANCHERI.
New York, Oct. 18, 1924.

ROUND ROBIN GROUP VOTES TO DISSOLVE

Producing Managers' Association's Failure to Make Peace With Equity Ends Its Existence.

TO DIVIDE $250,000 FUND

Relations With the Shubert Faction Now Definitely Severed — Augustus Thomas Withdrawn.

The Producing Managers' Association yesterday voted unanimously to dissolve as an organization, owing to "conditions which have recently arisen." Although the conditions were not outlined, it is an open secret that the failure of the organization to hold its members in line during the recent negotiations with the Actors' Equity Association constitutes the real reason for the dissolution.

The breaking up of the Producing Managers' Association means that the two groups of managers—the Shubert faction and those known as the "round-robin group"—have now definitely severed relations. When a majority of the Producing Managers' Association failed to accept the Equity terms in the Spring the remaining minority, headed by Lee Shubert, formed the Managers' Protective Association, which signed a peace with the Equity. Later the recalcitrant managerial group signed individual peace treaties with the Equity.

Equity officials refused to comment last night on the managers' action, but it was generally felt by theatrical men that Equity will become stronger with the open division among the managers. Since A. L. Erlanger heads the managers who refused to sign a collective agreement with Equity, and since Lee Shubert continues at the head of the Managers' Protective Association, showmen saw in the situation a restoration of the old Erlanger-Shubert lines that have periodically divided the theatre for more than twenty years.

The passing of the Producing Managers' Association means also the withdrawal of Augustus Thomas, who, following his activities in settling the actors' strike of 1919, was placed in a position of authority over the managers. It was reported last night that a new association might be formed, to consist only of producing managers and not of theatre owners or lessees, but Sam H. Harris declared that as yet he had not been approached.

The resolution passed by the managers yesterday at their meeting at 221 West Forty-fifth Street was as follows:

Whereas it is the belief of the majority of the Producing Managers' Association that, under conditions which have recently arisen, and which will probably continue for some years, the reason for the association no longer exists; therefore be it

Resolved, That the Board of Directors be and are hereby instructed under the law governing membership corporations to present a petition properly drawn to the Supreme Court asking for a dissolution of the Producing Managers' Association forthwith; and that after the payment of all creditors and proper assessments as prescribed by the said law, such funds as remain in the treasury of the association shall be distributed pro rata to their respective contributions and payments among the members entitled thereto.

The fund in the treasury, which at one time threatened to become the subject of litigation between the two factions, is said to amount to about $200,000. It is expected that this will be distributed according to the amount each manager has contributed.

MRS. J. FLEISCHMANN MARRIES JAY O'BRIEN

Divorced Wife of Former Mayor of Cincinnati Weds Polo Player in Paris.

PARIS, Oct. 20.—Mrs. Julius Fleischmann, who divorced her husband, a former Mayor of Cincinnati, in July, was married today at the City Hall of the Sixteenth Ward to Jay O'Brien. The ceremony was an extremely quiet one, the only witnesses being Mr. and Mrs. George Burnham Squires.

After a luncheon at one of the prominent Paris hotels Mr. and Mrs. O'Brien left for London.

Mrs. Fleischmann obtained a divorce in Paris on July 29 on the ground of abandonment. According to the French divorce court records, Mr. Fleischmann was domiciled at Neuilly, while Mrs. Fleischmann resided in Paris. The judgment rendered said that Mr. Fleischmann had left the conjugal domicile and had refused to return, notwithstanding a court summons to do so. Mr. and Mrs. Fleischmann were married in 1910. Both had been married previously and divorced. Mrs. Fleischmann's former husband was Louis Hemanway, a wealthy silk manufacturer.

Jay O'Brien, who married Mrs. Fleischmann yesterday, is well known as a polo player and coach. It was learned shortly after the divorce proceedings between the Fleischmanns had ended that Mrs. Fleischmann would marry Mr. O'Brien, in whose company she was frequently seen in Paris.

PRINCESS GIOVANNI TO WED.

Italian Paper Says She Will Be Belgian Crown Prince's Bride.

ROME, Oct. 20.—According to Il Mondo, it is Princess Giovanni, third daughter of the King of Italy, and not his second daughter, Princess Mafalda, whose engagement to the Duke of Brabant, Crown Prince of Belgium, is to be announced soon, simultaneously with the announcement of the engagement of Prince Humbert, Italian heir-apparent, to Princess Marie José, only daughter of the King and Queen of the Belgians.

Princess Giovanni will be 17 years old next month, having been born Nov. 18, 1907, while the Duke of Brabant will be 23 years old on Nov. 5.

Miss Schurman to Wed on Oct. 28.

The marriage of Miss Catherine Forrest Schurman, daughter of Mr. and Mrs. George W. Schurman of 55 West Fifty-third Street, to Dr. George Gavin Miller will take place on Tuesday afternoon, Oct. 28, at the home of the bride's parents. The ceremony, which will be witnessed by members of the two families and intimate friends, will be performed by the Rev. Arthur Ketchum, rector of St. Matthew's Church, Bedford Hills, assisted by the Rev. Robert Arthur Miller, a brother of the bridegroom. Miss Schurman will have her cousin, Miss Barbara Schurman, as her only attendant. Cabot Brown will be best man. The ceremony will be followed by a reception.

Stieb-Klitz Engagement.

Mr. and Mrs. Robert H. Klitz of 640 West End Avenue have announced the engagement of their daughter, Miss Florence Louise Klitz, to Howard J. Stieb of this city. Miss Klitz was graduated from Mrs. Dow's School at Briarcliff and is now President of the Briarcliff Holiday House Association. No date has been set for the wedding.

A. Mosher, 80, Weds Mrs. Mosher, 79

COLD SPRING, N. Y., Oct. 20.—Mrs. Hannah Mosher, 79, of Beacon, N. Y., and Amos Mosher, 80, of Lucas, Kan., were married in the Methodist parsonage in Fishkill, near here, it was learned today. They will make their home in Lucas, where Mosher, who was a relative of his wife's first husband, lives.

SOCIAL NOTES

New York.

Mrs. Clarence Cary, who has been in Europe since the early part of the Summer, expects to go to India for the Winter.

Lord and Lady Airlie, who went to California after a visit with Mrs. Joseph Pulitzer, will return to New York next Sunday to be with Mrs. Pulitzer at 9 East Seventy-eighth Street until they sail for England.

Otto H. Kahn will give a dinner on the night of Nov. 2 at his home, 1,100 Fifth Avenue, for Formin Gemier of Paris.

Mr. and Mrs. James Lowell Putnam have returned to the Madison after a visit with friends in Tuxedo Park.

Mr. and Mrs. Leonard Cox have returned to New York from North Hampton, N. H., where they passed the Summer, and are in their new home at 49 East Seventy-eighth Street.

Mr. and Mrs. William Burt MacBride Jr., who were married last month at Twilight Park, Haines Falls, N. Y., have returned from their wedding trip and are at 90 Riverside Drive. Mrs. MacBride was Miss Elise Fairfax Lee, daughter of Mr. and Mrs. Howard Fairfax Lee. Mr. MacBride is a member of the Faculty of Columbia University.

Mr. and Mrs. C. Montagu Ward have returned for the Winter to 157 East Eighty-first Street.

Mr. and Mrs. James H. R. Cromwell have come to the Roosevelt from their country place at Manursing Island, Rye, N. Y.

Edgerton Merrill, who will marry Miss Helen T. Trenholm next Saturday, will give his farewell bachelor dinner tonight at the St. Anthony Club.

Arthur Williams will give a luncheon on Nov. 3 at Brook Corners, his place in Roslyn, L. I.

Mr. and Mrs. E. Stuart Peck, who have been for some time with her father, A. Huidekoper Bond, at the family home, 21 East Sixtieth Street, which has been sold, now are in their new home at 48 Central Park South.

Mr. and Mrs. Dickson Potter, who passed the Summer in East Hampton with his parents, Mr. and Mrs. Dickson Potter, are at the Park Lane.

Mrs. Edward S. McVickar had among her guests at luncheon at Pierre's yesterday Mrs. Cornelius N. Bliss, Mrs. Lewis Iselin and Mrs. Oliver Perin.

Mr. and Mrs. Jerome Napoleon Bonaparte have returned from Hot Springs, Va., and have taken an apartment at the Madison for the Winter.

The Duke and Duchess of Alba and Berwick, accompanied by the Duke and Duchess de Penaranda, Marquis de Coquilla and the Marquis di Visino, who are now at the Ritz-Carlton, are sailing tomorrow on the Mauretania.

Mrs. Arthur Sinclair will give a supper party tonight at the Lido Venice for her son, Hugh Campbell Wallace 2d, and Miss Rosalie Bloodgood, who will be married on Thursday at St. Bartholomew's Church. Miss Abby P. Morrison entertained for them last night at her apartment, 22 West Fifty-fourth Street.

Mrs. William Fahnestock and her son, William Fahnstock Jr., of Katonah, N. Y., are passing a few days at the Plaza, where Mr. and Mrs. Gustave J. S. White, who came from Newport, are spending the week.

Mr. and Mrs. Dickson B. Potter have returned from East Hampton, L. I., and have taken an apartment at the Park Lane.

Mrs. Alfred Kessler, who has been visiting friends in Princeton, N. J., is at the Plaza for a short stay.

Mrs. Charles H. Marshall will be at the St. Regis until she sails for Europe late this week. Percy R. Pyne 2d has come from Roslyn, L. I., and is also at that hotel.

Ira Nelson Morris, former Minister to Sweden, and Mrs. Morris have arrived in this city and are staying at the Ambassador.

WEDS CAPT. T. W. SWETT.

Miss Marjorie Paret a Bride in Spring Lake, N. J.—Other Marriages

Miss Marjorie Paret, daughter of Robert L. Paret, was married to Captain Trevor W. Swett, U. S. A., yesterday at the home of the bride's father in Spring Lake, N. J. Captain Swett's father, the Rev. Lyman R. Swett of Boston, performed the ceremony.

Miss Ursula L. Paret was her sister's maid of honor. Cecil H. Smith of Boston, a classmate of the bridegroom at Harvard, was best man. Miss Paret was graduated from Vassar in 1916, and she served overseas with the Y. W. C. A. in Poland after the war.

Captain and Mrs. Swett are sailing for Europe tomorrow, where he will assume his duties as Military Attaché to the American Legations at Riga, Latvia and Helsingfors, Finland.

Terrell—Thomas.

The marriage of Miss Ina Mary Thomas, daughter of Mr. and Mrs. Rupert Barnes Thomas of Flushing, L. I., to Philip Whitelock Terrell, son of Mr. and Mrs. Alton Truman Terrell of Orange, Conn., took place last Saturday afternoon in the First Congregational Church in Flushing. The ceremony was performed by the Rev. George Drew Egbert and was followed by a large reception at the home of the bride's parents.

The bride, whose father gave her in marriage, had her sister, Miss Katharine Ridgely Thomas, as maid of honor. Her other attendants were Mrs. Richard Wallace Fulton, the Misses Mary McLeod, Florence Terrell, Marion Watson, Helen Davis and Joyce Gansel. Alton Truman Terrell Jr. was his brother's best man. The ushers were Gordon North Estill, Burnham Bowditch Woodford, David Garland Dutton, Kelsey H. Jewett, Richard Wallace Fulton, J. Mason Terrell, Gordon E. Hyde and Rupert B. Thomas Jr.

Upon their return from a motor trip the couple will make their home in Flushing.

ROCHEFOUCAULD HERE.

At 22 Count Is to Study the Raising of Cotton in Texas.

One of the younger scions of a famous French family, Count Armand de la Rochefoucauld, has recently arrived in New York en route to Houston, Texas, where for the next six months he will study the raising of cotton preparatory to engaging in business in France. He is 22 years old, and has already been in business for several months in Liverpool in the Cotton Exchange there.

His father, the Duc de Doudeauville, is active in French politics, and is President of the Jockey Club of Paris. His mother was formerly Princess Radziwill and a sister is the Princess Sixte de Bourbon Parme. Another sister is the Duchess de Mouchy. His brother, Vicomte de la Rochefoucauld, recently married a daughter of the Marquis de Viana, who a short time ago visited New York.

Hostess in Girl Scout Campaign.

Mrs. William A. Read of 4 East Sixty-second Street and Hillcrest, Purchase, N. Y., will give a luncheon at the Cosmopolitan Club today for a number of prominent women who will take part in the Girl Scout campaign. Plans for the building and budget appeal for the organization will be discussed at the luncheon. Mrs. Read has been appointed by Mary Roberts Rinehart, the national campaign Chairman, to take charge of the coming campaign in New York.

Presbyterian Synod at Cortland.

Special to The New York Times.

CORTLAND, N. Y., Oct. 20.—The forty-second annual meeting of the Presbyterian synod of New York was formally opened in the First Presbyterian Church here this evening with 226 clerical and lay delegates registered. In attendance on the women's synodical missionary meeting are 115 women. The Rev. Dr. J. Lawrence Egbert, pastor of the First Church of Binghamton, was elected moderator.

P. B. DELANY DIES, NOTED INVENTOR

One of His Devices Saved British $30,000,000 in Gold Bars Sunk by Germans.

HIS "DETECTOR" IS SIMPLE

Author of 150 Inventions, Chiefly of an Electrical Nature, Won Many Medals.

Patrick B. Delany, inventor, patentee of 150 devices, chiefly of an electrical nature, died Sunday at his home in South Orange, N. J., after ten days' illness of heart disease. Mr. Delany was 79 years old. He started work as an office boy in Hartford, Conn. He learned telegraphy and soon became an expert operator. He concentrated his talent on the mechanics of electrical transmission of various forms of information.

He secured patents for anti-induction cables, synchronous multiplex telegraphy, by which six messages are sent simultaneously over one wire; automatic systems for ocean cables, the Vox Humana talking machine and a device for locating submerged metallic bodies. This last invention is said to have located and saved for the British Government $30,000,000 worth of gold bars sunk by the Germans on the steamship Laurentic in the World War. Credit is also given it for the recovery of $300,000 worth of copper from a spot nine feet below the muddy floor of New York Harbor.

The invention of this metal detector arose from a simple experiment with a tack and a glass of water, and its success was a source of especial pleasure to the inventor. He found that contact between one of the electrodes and the tack gave a distinct "click" to a telephone receiver and from this and this he developed the complete apparatus.

Mr. Delany received the Elliott Cresson gold medal twice and had also the John Scott legacy medal of the Franklin Institute.

ARCTIC EXPLORER RESCUED.

Schooner Saves Freuchen, Who Has Been Missing Three Years.

Copyright, 1924, by The Chicago Tribune Co.

ABERDEEN, Oct. 20.—The Danish Arctic explorer, Peter Freuchen, of whom nothing had been heard for three years, has been found on Byiot Island, north of Baffinland, by a trading schooner. His toes were frozen off and he was very ill.

For some time he and his Eskimos had been living on seal, walrus, reindeer and fish. Before his rescue he had sent members of his party with dog and sledge for help, but they were driven back by severe weather.

The only boat which regularly touches Byiot Island is a Canadian police vessel, which goes there once a year and leaves a constable and a sergeant of the Royal Canadian Mountain Police and to take off those who have spent a year there.

The rescue was made by Captain P. H. Pederson of the 100-ton schooner Sockengen. In Davis Straits Captain Pederson had great difficulty in making his way through the ice floes.

Going on to Baffinland Captain Pederson found Freuchen. He left the party, with dogs and sledges, across to Cape York, Greenland, where he left the natives. Then he went to Upernivik, Greenland, where Mr. Freuchen left to board a steamer for Denmark.

SAYS EXPERTS RUIN PERSIA.

Soviet Envoy Blames Americans for Financial Troubles There.

By Wireless to THE NEW YORK TIMES.

MOSCOW, Oct. 20.—American financial experts appointed to organize Persian finance have failed in their task to balance the budget and have driven Persia to the brink of financial ruin, says M. Shoumitsky, Soviet Minister to Persia, who arrived in Moscow today on a short visit.

The Persian Government, he said, until lately expected to obtain a loan of $10,000,000 through Mr. Sinclair, by granting to his company oil concessions in Northern Persia, but this project has now fallen through.

The Persian central Government, he says, has its hands full in carrying on a struggle with the southern feudal sheiks, who are incited by agents of foreign powers against the central government. A similar attempt, according to M. Shoumitsky, to incite Persian tribesmen against the Soviet Union and Persia was evidently made on the border of Soviet Turkestan, but was suppressed by the Persian national Government.

Speaking of Russo-Persian relations, M. Shoumitsky said he recently concluded a treaty of agreement and strengthened the economic bonds between both countries. A number of Russo-Persian trading companies were organized during the last year and are doing good business.

DECORATES RADIO HEROES.

General Harbord Gives Medals to Operators of the Boston.

Major Gen. James G. Harbord, President of the Radio Corporation of America, presented the bronze medal of the organization and a check for a substantial amount yesterday to Senior Operator Elmer H. Walter and Junior Operator C. H. Sullivan Jr. for their meritorious services on the night of July 21, when the steamboat Boston was rammed by the oil tanker Swift Arrow.

The lights went out on the steamer twenty minutes after the collision, and the wireless operators remained calmly at their post in the darkness, sending out messages to near-by vessels, which came to the rescue.

The presentation was at 3 o'clock yesterday in General Harbord's office in the Woolworth Building, and was in the presence of several officials of the Radio Corporation. The medal can be worn as a decoration or as a lapel button, and has the "S O S" signal on one side.

Receiver for Newark Daily Press.

Vice Chancellor Church of Newark yesterday appointed John A. Bernhard as temporary receiver for The Newark Daily Press, a tabloid newspaper, which suspended publication last Saturday. In the application for the appointment of a receiver it was stated that the liabilities amounted to $20,000, of which $6,604 represented salary claims of employes. The assets are approximately $10,000. The paper commenced publication on Sept. 22.

Polish Degree for Colonel House.

WARSAW, Oct. 20.—The University of ferring honorary doctors' degrees upon Colonel Edward M. House of New York and Ignace Jan Paderewski, Polish pianist and statesman. The rector of the university will come to Warsaw next week to obtain the approval of the Minister of Instruction for the action of the university and will then set a day for time next month.

Daughter to Mrs. Demarest Lloyd.

Copyright, 1924, by The New York Times Company.

By Wireless to THE NEW YORK TIMES.

LONDON, Oct. 20.—Mr. and Mrs. Demarest Lloyd of Boston, who have been residing in London for several months, announce the birth of a daughter.

CITY BREVITIES.

General Plutarco Elias Calles, President-elect of Mexico, will be the guest of honor at a dinner at the Waldorf-Astoria Next Tuesday evening to be given by the American Manufacturers' Export Association, the Mexican Chamber of Commerce of the United States and the New York Board of Trade and Transportation.

The annual meeting and dinner of the Kentucklans will be held at the Hotel Astor Friday evening, Nov. 14.

GEN. VON FREYTAG DIES IN GERMANY

Successor of von Moltke Was Author of 'Deductions From the World War.'

Copyright, 1924, by The New York Times Company.

Special Cable to THE NEW YORK TIMES.

BERLIN, Oct. 20.—General Baron von Freytag-Loringhofen died at his home in Weimar yesterday. He was one of the foremost German military writers.

Baron von Freytag-Loringhoven was a native of the Baltic Provinces, the son of a Russian diplomatist. After serving in the Russian Army he became a German subject at the age of 21 and joined the Prussian Guards. During the World War he successively held the posts of German representative on the Austrian staff, Quartermaster General in the Field, preceding Ludendorff in that office, and then succeeded the late General Oberst von Moltke as Chief of the Substitute General Staff in Berlin.

Often called the most distinguished writer in the German Army, chief of the many Prussian military authors of his time, he received the exceptional honor during the war of the Order Pour le Mérite, Peace Class, which is conferred for distinction in science and arts. Toward the close of 1917 he published a book, "Deductions From the World War," which attracted world-wide attention, chiefly on account of its candid discussion of how Germany proposed to prepare for the next great war directly the one then in progress was concluded. The volume was intended for German readers only and its export from the Fatherland was prohibited. A few copies were transported over the border, however, and French and English translations appeared early in 1918.

Those who read the book noted the cool temper and fair mental attitude of the author. The Baron calmly examined the necessary program of preparation lying before his country for the next war, and marked the avoidance of trench warfare as the most important lesson to be learned. Open fighting, always on the offensive, that he decreed was the essential for German victory "the next time."

S. L. DEPEW DIES ON TRAIN.

Ex-Senator's Nephew Was on Way to His Home in Detroit.

CROTON, N. Y., Oct. 20.—Sherman L. Depew of Detroit, Mich., a nephew of Chauncey M. Depew, died of heart disease late today in a drawing room on a New York Central train for Detroit, which had been stopped at Harmon for change of engines. The body was taken to the undertaking rooms of E. C. Ferris here, to be taken to Detroit by a train leaving Grand Central Station tonight.

Mr. and Mrs. Depew were on their way to Detroit and were sitting alone in a drawing room when Mr. Depew was stricken. A physician on the train said Mr. Depew was dead on examination. Dr. W. N. Miller of Croton said Mr. Depew had died from heart disease.

Special to The New York Times.

DETROIT, Mich., Oct. 20.—Sherman L. Depew was the controller for the Paige Motor Car Company of this city. He resided at 2 McKinley Road, Grosse Point Farms. He was a member of the Bloomfield Hills and Detroit Country Clubs, the Detroit Club, the Grosse Point Riding and Hunt Club, the University Club and the Detroit Automobile Club. Mrs. Depew, formerly was Miss Hasel Pingree, daughter of the late Governor Hazen S. Pingree of Detroit.

LEONARD O. MACDANIEL.

Former Cashier of the Old New York Sun Dies at 66 Years.

Leonard Osborne Macdaniel, formerly a director of the Solvay Process Company and associated with the management of several of its subsidiary corporations, died yesterday at his home in Ashfield, Mass., after a fortnight's illness, in his sixty-seventh year. He is survived by his widow, Florence Parsons Macdaniel. Services will be held at 10:30 o'clock Thursday morning in Ashfield.

Mr. Macdaniel was for many years cashier of the old New York Sun under the regime of Charles A. Dana. He was a nephew of Mr. Dana, who was his mother's brother, and also a nephew of Mrs. Dana, who was his father's sister. After leaving the Sun he moved to Syracuse, where, after retirement from business about eight years ago, was concerned with the affairs of the Solvay Process Company. Of recent years he and Mrs. Macdaniel had lived on their farm at Ashfield.

Dr. Edwin C. Wiley.

PEORIA, Ill., Oct. 20.—Dr. Edwin C. Wiley, librarian of the public library of this city, formerly librarian of the Naval War College at Newport, R. I., died today after a year's illness, aged 52. He was graduated from the University of Tennessee in 1891 and since then had given most of his time to the management of libraries. He also taught English at Vanderbilt University and wrote several books, including "The Old and the New Renaissance," and the articles on libraries in the Encyclopedia Americana. In 1902 he married Garnet Noel of Nashville, Tenn.

Frode C. W. Rambusch.

Frode C. W. Rambusch, artist, and decorator, twice President of the American Scandinavian Society, died Sunday in the Brooklyn Hospital, aged 65. He came here from Denmark in 1888 and in 1899 founded the Rambusch Decorating Company. He decorated cathedrals in Baltimore, Erie, Scranton and Buffalo and was knighted by King Frederick VIII. of Denmark in 1916.

Elwyn W. Poor.

Elwyn W. Poor, President of the Kelsey Textile Company and of the Wilton Manufacturing Company, died yesterday at his residence, 150 East Sixty-second Street. He left a widow, Pauline Babcock Poor. Mr. Poor graduated from Harvard College in 1899 and was a member of the University and other clubs. Services will be held at the house at 11 o'clock tomorrow morning.

Prof. Clementi Onelli, Naturalist.

BUENOS AIRES, Oct. 20.—Professor Clementi Onelli, noted as a naturalist and who was a Director of the Buenos Aires Zoological Gardens, died today.

Professor Onelli came into great prominence two years ago, when he headed an expedition into Patagonia in a futile effort to find a plesiosaurus.

Obituary Notes.

Mrs. ANNA MARIA ZAHN, the oldest member of St. Mark's Lutheran Church and mother of Dr. A. Frederick Zahn, died in her ninety-second year on last Saturday, at her home, 747 Greene Avenue, Brooklyn.

Edmund Harvey, for nearly fifty years in the employ of the Royal Insurance Company, died at his home, 236 East Twenty-third Street, Brooklyn, on last Saturday. He was 74 years old and left a widow, a daughter and a son.

Mrs. MARY BAMBRICK, widow of Hugh Bambrick, who for many years prior to his death in 1912 was Superintendent of the American Express Building, 65 Broadway, died yesterday morning at her home, 48 Amsterdam Avenue. The funeral will be held tomorrow morning at 10 o'clock at the Holy Trinity Church.

FRANK P. SEAMAN, Police Justice at Mineola, L. I., died at his home there yesterday, aged 72. He formerly owned a general store in Brooklyn. His wife and six children survive.

JOHN B. VANNAME, for many years President of the City National Bank of Binghamton, N. Y., is dead at his home there, aged 82.

McADOO OUT OF HOSPITAL.

Keeps Destination Secret as He Leaves Baltimore Institution.

Special to The New York Times.

BALTIMORE, Md., Oct. 20.—William G. McAdoo left Johns Hopkins Hospital today. He refused to discuss his plans, and declined to say where he would go from Baltimore.

Mr. McAdoo's trunks and heavy bags, which were taken to the hospital when he returned from Europe were placed upon a truck in charge of one of the institution's employes, and he was accompanied by several internes.

Born.

HOWARD—To Ruth, wife of Leslie Howard, a daughter, on Oct. 16, at the Harbor Hospital, 667 Madison Av., City.

Married.

PEACOCK—AMERMAN—On Saturday, Oct. 18, 1924, at the Central Presbyterian Church, Montclair, N. J., by Rev. Edmund Melville Wylie, Louise Manley, daughter of Mr. and Mrs. Frederick Herbert Amerman, to Mr. Herbert Peacock, son of Mr. and Mrs. James Peacock, all of Montclair.

Died.

ALSHEIMER—Henry, at his home, Phoenicia, N. Y., Oct. 19, aged 64, husband of Elisabeth Alsheimer. Interment Evergreen Cemetery, Long Island, N. Y., Wednesday, the 22d, at 2:30 P. M.

BAER—Berthold A., on Oct. 18, aged 57 years, beloved husband of Leah (nee Schwartz) and devoted father of Francisca Baach. Funeral from his late residence, 23 Claremont Av., on Tuesday, Oct. 21, at 10 A. M., Philadelphia (Pa.), Baltimore (Md.) and San Francisco (Cal.) papers please copy.

BALDWIN—Oct. 18, 1924, Sarah J., widow of Albert B. Baldwin, aged 68 years. Funeral service at her late home, 458 Hillside Place, South Orange, Thursday, Oct. 23, at 2:30 P. M.

BARTELSTONE—At 2,090 Anthony Av., on Oct. 18, aged 66 years, Oscar, beloved husband of Mary (nee Rosenberg) and devoted father of Herman, Leo, Hanna, Cecilia Hecht, Rose Bartelstone and brother of Aaron, Louis, Max, Irving, Jacob, Flora Cohn and Millie Laufer. Relatives, friends and members of Tremont Temple Congregation Gates of Mercy, Tremont Sisterhood, B. F. O. Elks, No. 871, Bronx, Level Lodge No. 914, F. and A. M., and members of The Plate and Window Glass Association are invited to attend the funeral from the Tremont Temple, Burnside Av. and Grand Concourse, on Tuesday, Oct. 21, at 2 P. M. By order of

JACK COHEN, President.
J. C. SINSHEIMER, Secretary.

BARTELSTONE—Level Lodge, No. 914, F. and A. M. Officers and members are requested to attend the funeral of our late Marshal, Oscar Bartelstone, from the Tremont Temple, Burnside Av. and Grand Concourse, on Tuesday, Oct. 21, at 2 P. M. By order of

HENRY I. COHEN, Master.
JOSEPH BRAND, Secretary.

BARTELSTONE—Oscar. Officers and members of Bronx Lodge, 874, B. P. O. Elks, are requested to attend the funeral services of our late brother, Oscar Bartelstone, at Tremont Temple, Grand Concourse and Burnside Av., on Tuesday, Oct. 21, at 2 P. M.

BERTRAM L. KRAUS, Exalted Ruler.

BARTELSTONE—Tremont Temple Congregation. Officers and members are requested to attend the funeral of our late member, Oscar Bartelstone, from the temple on Tuesday, Oct. 21, at 2 P. M.

ADOLPH SCHEINER, President.
SAMUEL EORSTEIN, Secretary.

BARTELSTONE—Tremont Sisterhood: Officers and members are requested to attend the funeral of Oscar Bartelstone, beloved husband of our sister Mary Bartelstone, Tuesday, Oct. 21, at 2 P. M.

MRS. EDWARD N. MAYER, Pres.
CLARA REICHMANN, Secretary.

BLUM—Henry. William McKinley Lodge No. 840, F. and A. M. Brethren are herewith regretfully informed of the death of our late brother, Henry Blum. You are requested to attend funeral services, which will be held at the Universal Funeral Parlors, 52d St. and Lexington Av., Tuesday evening, Oct. 21, at 8 o'clock.

MILTON D. NEURAD, Master.
J. B. GREENBERG, Secretary.

BOYLE—Suddenly, Oct. 19, 1924, Maude Laparie, wife of the late Frank H. Boyle. Funeral services will be held at 114 East 30th St., New York City, Wednesday, Oct. 22, at 2. Interment Fairmont, Newark, N. J.

BROWN—On Monday, Aug. 20, 1924, George J. Brown, aged 75 years, Mr. Brown was born in England and was a resident of Greenpoint section of Brooklyn for fifty years. He is survived by three daughters, one son and six grandchildren. Funeral services will be held at the Fairchild Chapel, 99 Lefferts Place, near Grand Av., Brooklyn, on Wednesday, Oct. 22, at 8 P. M. Interment at Evergreen Cemetery Thursday morning.

BURKE—At her residence, Llewellyn Park, West Orange, N. J., Oct. 20, 1924, Elizabeth West, widow of John Burke, in her 87th year. Funeral private.

BUTLER—On Oct. 20, 1924, Matilda Wilson, daughter of the late John and Adeline Wilson Butler. Funeral services will be held at Greenwood Cemetery Chapel, Brooklyn, on Thursday, Oct. 23, at 11 o'clock.

CARSON—On Oct. 18, 1924, Harriett, widow of C. Marion Carson, aged 78 years. Funeral from her late residence, Tappan, N. Y., on Wednesday at 3 P. M. Ohio papers please copy.

CONNOLLY—Margaret Ann, Sunday, Oct. 19, at residence, 939 Castleton Av., West New Brighton, New York. Funeral high mass at Church of the Sacred Heart, West New Brighton, on Wednesday, Oct. 22, at 10 A. M.

COOKE—At the Waldorf Hotel, on Oct. 18, Robert Grier, son of William H. and Elisabeth M. Cooke. Services at the chantry, St. Thomas's Church, 5th Av. and 53d St., on Tuesday, Oct. 21, at 11 o'clock. Interment at Bethlehem, Pa.

COOKE—The Fifth Avenue Association announces with sorrow the death of its esteemed President, Robert Grier Cooke. Funeral services will be held Tuesday, Oct. 21, at 11 A. M., in the chantry, St. Thomas's Church, 5th Av. and 53d St.

THE FIFTH AV. ASSOCIATION, INC.,
By JOHN H. TOWNE, Chairman of the Board.

COTTER—On Oct. 20, 1924, Marietta, wife of George A. Cotter of 908 Amsterdam Av. Services at Funeral Chapel, 851 Amsterdam Av., Oct. 23 at 10 A. M.

CROSBY—Margaret A., widow of the late Colonel Hiram B. Crosby, at her residence, 29 Edgewood Road, Larchmont, N. Y., on Monday, Oct. 20, in her 82d year. Funeral services at her late residence, Thursday, Oct. 23, at 2 o'clock P. M. Interment Kensico Cemetery, Syracuse (N. Y.) papers please copy.

DAY—At Bloomfield, N. J., Sunday, Oct. 19, Annie A. Day, daughter of the late David M. and Anna M. Day. Funeral services at the residence of Mr. John F. Capen, 55 Oakland Av., Bloomfield, Wednesday, Oct. 22, at 2 P. M.

DELANY—Patrick B. The American Irish Historical Society announces with sorrow the death of its member, Patrick B. Delany. The members are requested to attend the mass of requiem on Tuesday, Oct. 21, 1924, at 10 A. M., in Our Lady of Sorrows Church, South Orange, N. J.

JOHN J. LENEHAN, President-General.

DIGGS—Dabney William, suddenly, on Oct. 19. Funeral on Tuesday, Oct. 21, at 2 P. M., at the Stephen Merritt Burial Parlors, 103 8th Av., corner of 18th St.

DURLACH—On Monday, Oct. 20, Edith, daughter of the late Hannah and Isaac Durlach and sister of Minnie Nusbaum, Milton Durlach and the late Henry and Nathan Durlach. Funeral from her late residence, Hotel Majestic, corner 72d St. and Central Park West, Wednesday, Oct. 22, at 10 o'clock.

FALKENAU—Henriette, on Saturday, Oct. 18, widow of Morits Falkenau and beloved mother of Claire Falkenau Schimmel, in her 72d year. Funeral from her late residence at 49 West 86th St., on Tuesday, Oct. 21, at 9:30 A. M.

FREDERICKS—Jeanne Lillian, beloved daughter of Arthur and Rose Fredericks (nee Wiener) and granddaughter of Albert Frederiks and Yetta Wiener, on Oct. 19, in her ninth year. Funeral services at Big. Scheuer's Chapel, 721 St. Nicholas Av. (cor. 146th St.), on Tuesday, Oct. 21, at 2 P. M.

FREDERICKS—Maimonides Benevolent Society members are requested to attend funeral of Jeanne Lillian, beloved daughter of our fellow-member, Arthur Fredericks, and granddaughter of our Recording Secretary, Albert Frederiks, from Big. Scheuer's Chapel, 721 St. Nicholas Av. (corner 146th St.), on Tuesday, Oct. 21, at 2 P. M.

HERMAN S. ZIEGEL, President.
ALFRED A. SCHEUER, Secretary.

Died.

FREDERICKE—The members of the Sixth Pythian District Foundation are requested to attend the funeral service of Jessie Lillian Walter, late beloved President, Arthur Fredericks, at Big. Scheuer's Chapel, 721 St. Nicholas Av., corner 146th St., today at 2 P. M.

JESSIE H. BIRD, Treasurer.

GEWITSCH—On Oct. 20, at the residence of her daughter in Paterson, N. J., Dora Gewitsch (nee Middelberg), dearly beloved mother of Mrs. Olga Gray, Mrs. Elsie Lewis and Leo. Services at Meyer's Funeral Parlors, 225 Lenox Av., Wednesday, Oct. 22, at 2 P. M. Vienna (Austria) papers please copy.

GIBBONS—On Oct. 19, Sergeant Nell Gibbons of New York Police Department, Marine Division, native of Letterkenny, County Donegal, Ireland, beloved husband of Mary Gibbons (nee Calhoun) and father of Bessie, Francis, John and Mary Gibbons. Funeral from his late residence, 2,838 Claflin Av., Bronx, Wednesday, 9 A. M. Solemn requiem mass Annunciation Church, 10 A. M. Interment Calvary Cemetery. Auto cortege, Philadelphia and Wilmington (Del.) papers please copy.

GRAYHEAD—Hannah S., on Oct. 20, widow of Isidor Grayhead, beloved mother of Louis J. Radt and sister of Joseph Sohn, Florence S. Wiener and Bella S. Kimball. Funeral private.

GREENE—William, Jr., at his residence, on Monday, Oct. 20, 1924, beloved husband of Ida Hardy Greene. Remains at funeral parlor of F. E. Holmes & Son, 59 West 125th St., until solemn high mass at All Saints' Church, Madison Av. and 129th St., Wednesday, 10 A. M.

HARRISON—Hattie Pamelia, Oct. 19, beloved wife of Alexander M. Harrison and mother of Mann and Winthrop Pass. Services Friday, 3 P. M., at 47 Vista Way, Port Washington, L. I. Cleveland and Denver papers please copy.

HAUGHTON-BURKE—On Oct. 20, 1924, at St. Luke's Hospital, Rev. Thomas Argyle Haughton-Burke. Services at the Cathedral of St. John the Divine, Thursday, 11:30 o'clock.

HEWLETT—At Denver, Col., Oct. 20, Rudolph C. Hewlett, son of the late Walter R. and Henrietta Hewlett of Cold Spring Harbor, aged 41 years. Funeral and interment at Denver.

HICKOX—Lizzie B., beloved mother of Arthur, Sidney and Andrew, in her 85th year, at her residence, 2,822 Migel Place, Bronx. Services Wednesday at 10 A. M. Interment Woodlawn Cemetery.

HYMES—Jacob, father of Moses L., Abraham, Louis, William and Harry. Funeral Wednesday, 10 A. M., sharp, from Meyer's Funeral Parlors, 225 Lenox Av.

JACOB—On Oct. 19, 1924, Rosalie, wife of the late Hyman Jacob, in her 76th year; beloved mother of Moe, Ike, Emanuel and Ben Jacob, Eva Phillips, Tillie Warnier and Jennie Bieyer. Funeral Tuesday afternoon, Oct. 21, at 2 o'clock, from synagogue House, 40 West 68th St.

JACOBY—At Providence, Oct. 20, David Nathan, husband of Mollie Kahn, father of Helen, Pauline and Louis and brother of Frances Fischer, Rose Kahn, Max, Samuel and Benjamin, in his 80th year. Funeral notice tomorrow.

KAHN—Kirlander Young Men's Mutual Aid Society announces with deep regret the death of Benjamin Kahn, beloved father of our ex-Presidents Harry B. and Jacob B. Kahn. Funeral from his late residence, 38 West 113th St., Wednesday, Oct. 22, at 10 A. M. Members are requested to attend. Signed,

AARON MICHELSON, President.
JOSEPH S. HIRSCHFIELD, Secretary.

KLEIN—Rosalia, beloved mother of the late Hedwig Klein. Services at Meyers Chapel, 228 Lenox Av., Tuesday, Oct. 21, 3 P. M.

KOCH—Ernst, on Oct. 18, 1924, in his 83d year, beloved father of Dorothea Hedenheimer and George Koch. Funeral Tuesday afternoon, 1 o'clock, from his late residence, 781 East 176th St.

KRUGLER—Frank A., Oct. 20, at his

LOST AND FOUND

(Advertisement) received until midnight. Telephone LACkawanna 1000.

BOX containing furs for neck left in taxi-cab, from 23d St. and Fort Lee Ferry, Friday night, Oct. 17, 1924; $25 reward. Telephone Ames, Cortlandt 0640.

CERTIFICATE NO. A946711 Union Pacific Railroad Company preferred stock for five shares in the name of William E. Hebbard lost. Notice is hereby given to show cause to the said company, 120 Broadway, New York City, why said certificate should not be canceled and a new certificate issued.

EASTMAN KODAK in leather case left Monday morning in Mogul Checker cab; reward. Schneider-Anderson Co., 229 West 28th.

HANDBAG, black silk, lost corner Park Av. and 79th St., containing keys, papers; reward. Telephone Rhinelander 0001.

MAH JONG SET left in taxi Saturday; reward. 301 West 79th. Richold.

MESH BAG—Lost in taxi from Biltmore to Gotham Garage early Sunday, silver mesh bag, containing money and papers. Finder returning same to W. R. T., Hotel Biltmore, will receive $100.

OVERNIGHT BAG, in taxi, from Gimbels to 54th St. and 5th Av., on Saturday, between 6 and 6:30; liberal reward. Mr. Dreyfuss, 22 West 51st.

OVER NIGHT bag, great personal value, Atlantic Avenue Station, Brighton line, Sunday; reward. Phone Brownley, Mansfield 0940.

PARCEL, red taxi, Saturday, containing pieces, gold embroidered; reward. Kluck, Rhinelander 3756J.

POCKETBOOK, green leather, containing horn-rimmed glasses, papers and vanity case in 20th Century Taxi from Grand Central to West 77th St., Sunday night; reward. Miss Singer, 50 West 77th St.

PURSE—Lost Monday, 46th, Broadway; keep money, return keys. 170 West 94th.

REMOVABLE BRIDGE in Central Park lost Saturday afternoon; reward. A. Finkel, 431 Brooklyn Av., Brooklyn, N. Y.

SUITCASE—Liberal reward offered for the return of a small black suitcase marked "Mrs. F. B. Towne, Holyoke, Mass." lost about 9:15 Sunday morning in 57th St. B.-M. T. subway station, New York. Notify National Blank Book Co., 52 Duane St.

SUIT CASE, from taxi, betwen Franklin Av., Brooklyn, and 23d St., New York; reward. Barclay 8600.

TEN SHARES of Sinclair Consolidated Oil Corporation common stock, No. 158736, registered in the name of H. Stanley Shelor, lost. Any information kindly write to Fenner & Beane, 27 William St., or at Fenner & Beane, 818 Gravier St., New Orleans, La.

WALLET, with initials "C. S. E.," lost Saturday afternoon, Oct. 18, containing sum of money, checks and papers. Finder may retain money and receive suitable reward if wallet, papers and checks returned. K 940 Times Downtown.

LOST OR STOLEN.

Interim Certificate No. M-8279 for $1,000 Philadelphia Electric Company 5½% gold bond, due 1963. All persons cautioned against negotiating. Send information to National Surety Company, 115 Broadway, New York City.

Jewelry.

BARPIN, gold, platinum leaves, setting sapphires, diamonds, Riverside No. 8 bus, between 100th and 145th Sts., Broadway; reward. 870 West 181st. Billings 0870 (Apt. 46).

BAR PIN, platinum, diamond, Saturday; liberal reward. Hotel Marie Antoinette, Trafalgar 2200.

BAR PIN, diamond, sapphire; liberal reward. Return to Kerby, Block & Fisher, 352 4th Av.

BRACELET—Gold, Sunday about 6:30, between 55th and 94th, or on Madison Av. car; reward. Henry, 5 East 93d.

BROOCH, gold with diamond; reward. 125 Lembeck Av., Jersey City. Bergen 3494-W.

DIAMOND RING, ladies', lost Wednesday night, Oct. 15; liberal reward for return of it to E. P. Mott, 40 Cortlears St. Phone 2800 Drydock.

EARRING, silver mounted, amber, between 50th and 34th, West. D 518 Times.

LOCKET, Yale seal, between 10th Av. and Times Square; reward. Chickering 0700.

MESH BAG—Lost at Trocadero, Friday; $250 reward. Phone Circle 7362.

NECKLACE, pearls with clasp, between 42d and 48th Sts. on Madison Av., on Monday, Oct. 20; reward $500. Maurice Denzer, 71 William St.

PENDANT, lady's jade, Times Square, Saturday; reward. Saks, 119 Fulton. Beekman 9139.

PIN, Saturday, between East 72d and West 90th Sts.; P. S. I. Omega Fraternity pin, set in opals; liberal reward. T 143 Times.

RING, platinum, sapphire, 2 oval diamonds, in vicinity of Mori's Restaurant or taxi on evening of Oct. 7; liberal reward. Return Crichton Bros., 636 5th Av.

RING—Two large diamonds, set in white gold, with two triangular strips of sapphire; liberal reward. Jerome 3905.

RING, diamond, three stones, lost between Piccadilly Theatre and McAlpin Hotel, Oct. 15. Finder call Academy 9260.

WATCH, Waltham, gold, initialed on back "J. MacC.," Saturday afternoon, vicinity 79th St.; reward. Endicott 5300.

WATCH, gold chain and trinket, Hudson Terminal; reward. C 505 Times.

WEDDING ring, platinum and diamond. Stern Bros., $25 reward. Schuyler 0748.

WRIST WATCH, gold Waltham, Sunday; liberal reward. G 211 Times.

$500 REWARD

for return four loose pearls lost between Pierre's and Harriman bank building, Saturday afternoon. Charlton & Co., 634 5th Av.

$150 REWARD

for return of bracelet containing 80 diamonds lost Oct 18 at Flushing, L. I.. Frank C. Hutchinson, 344 Madison Av.

Wearing Apparel.

FOX FUR—Blue silver, Monday morning; finder please communicate Limburg, Beekman 4215 or 100 Gold St., New York; reward.

Cats, Dogs and Birds.

AIREDALE—Named Pedo, license 156804. Reward. LOVE, Phone Great Neck 277-J.

COLLIE, male, light brown, white and black markings; reward. 79 Ashford St., Brooklyn. Applegate 8437.

COLLIE, named Laddies, lost near Haverstraw; reward. Phone Chelsea 9083.

DOG, black Pomeranian, 2½ years old, answers to name of Neddie; big reward. Inform H. Kart, 514 West End Av. Phone Trafalgar 2467.

FOX TERRIER, wire haired male, white body, tan head, Van Cortlandt Park, Sunday afternoon; reward. H. W. Friend, 106 East 60th. Regent 3522.

DOG—$50 reward for return of Japanese Spaniel lost in the vicinity of 92d St. and Columbus Av.; marked black and white. Hatcel, 54 West 92d.

$50 REWARD for the return Japanese spaniel dog marked black and white, in vicinity of 92d and Columbus Av. Martine, 54 West 92d St.

OIL COMPANY DENIES FEDERAL CHARGES

Standard of Indiana Says Contracts Objected To Expired Before Suit Was Filed.

EXPLAINS ITS LICENSES

Says It Voluntarily Adopted Policy of Extending "Cracking" Patent Rights to Others.

CHICAGO, Oct. 20.—Many contracts complained of by the Government in its suit started last June under the Sherman act against fifty oil companies expired long before the suit was filed, the Standard Oil Company of Indiana set up in its answer today, filed by its General Counsel, Chauncy W. Martyn. The Texas Company recently filed a general denial of the charges.

The licensing of one company to use the patents of another was the result of patents overlapping, so that some companies were threatening each other with infringement suits, said the answer. To obviate that situation it was agreed to adjust the controversies for use of gasoline "cracking" patents by licensing the companies' so-called pooling agreements.

"They were not combinations in restraint of trade or commerce, as charged by the Government, the answer asserted, but on the contrary, the Standard Oil Company of Indiana has endeavored to and has observed in letter and spirit the laws of the United States of America."

The defendant company, according to the answer, owns twenty-three different valid United States patents for the cracking process. Early in its experience in licensing other companies to use its patents, the answer says, there were restrictive clauses in the contracts, as advised by its counsel for the protection of its business, but "all contracts containing the restrictive provision" about which the Government complained expired more than six years before filing the suit. Its licensees now "are wholly free of limitation as to quantity of production, place of sale or price."

The Government's charge that the "cracked" gasoline was not patentable is denied by the answer, which sets up that "cracked" gasoline was something new and useful, although in most characteristics similar to the "straight-run" gasoline.

The company believes that some of its licensees in using its processes have sold "cracked" gasoline in its territory, in violation of their agreement in the contracts, but says that it has never enforced the contract provision.

The answer denies that the Indiana company is or has been a party to any pool or combination in restraint of trade, or has made any contracts restraining trade beyond it slawful rights under its patents. On the contrary, it avers, the company has voluntarily adopted the policy of extending its patent rights broadly to others, thereby greatly increasing the quantity of motor fuel produced and maintaining prices much lower than they would have been had it reserved its patented processes exclusively to itself, as it might lawfully have done.

Reg. U.S. Pat. Off.

McCutcheon's

Fifth Avenue, 34th and 33d Streets, N. Y.

Announcing
New Suburban Delivery

WE take pleasure in announcing that we have completed arrangements whereby our deliveries will be made daily by motor in near-by towns of New Jersey, Westchester County and Long Island.

This will enable us to better serve our many customers in these important residence sections by assuring the delivery of all goods on the day after they are purchased.

WORLD CRUISE
of the
Belgenland

Largest And Finest Ship Ever To Circle The Globe. Sailing Westward from New York

December 4

Los Angeles, Dec. 20; San Francisco, Dec. 23

THE RIGHT TIME TO GO

Returning April 16, 1925

133 Days—60 Cities in 14 Countries

Itinerary: Havana, Balboa, Panama, Los Angeles, San Francisco, Hilo, Honolulu, Yokohama, Tokyo, Nikko, Kamakura, Kobe, Nara, Kyoto, The Inland Sea, Shanghai, Hongkong, Manila, Batavia, Singapore, Diamond Harbor, Calcutta, Colombo, Bombay, Port Sudan, Port Tewfik, Cairo, Alexandria, Naples, Monaco, Gibraltar.

Accommodations for this supreme travel adventure are still available at a wide range of rates.

All shore trips under masterly guidance of the American Express Company.

For complete information address Red Star Line, No. 1 Broadway, New York; American Express Company, 65 Broadway, New York, or other offices or agencies of either company.

RED STAR LINE
INTERNATIONAL MERCANTILE MARINE COMPANY

In Cooperation with
American Express Company

Automobiles Wanted

4783 Buyers Attended Our Sensational Sale—Last Week

1. We could have sold hundreds of additional cars if our shops could have prepared them in time.

2. Many of these buyers stand ready to buy today, and because of our sterling reputation will buy here.

We Need Cars for Waiting Customers

1. So that these customers will not be disappointed we need cars of all makes—all styles and prices.

2. We will accept in trade for the new 1925 Nash 150 cars this week.

Ford—Chevrolet—Dodge Owners

1. We have lots of orders for the above makes and can trade your car for one of our fine used cars.

2. Cars which we were unable to prepare for our sale are coming from our shops every hour and give you a wonderful selection to choose from.

This is a wonderful opportunity for New Yorkers to dispose of their old cars now and take delivery of their NEW NASH CARS at the time of their choice.

Drive Your Car In To-day. Get Our Best Offer.

Warren-Nash Motor Corporation

1787 Broadway at 58th Street

Open Evenings Columbus 7200

A new idea!
a cheese club sandwich

It is made with a new kind of Swiss Cheese!

INSTEAD of white chicken meat—tender, melty, flavorful Swiss cheese! What zest it gives! How deliciously the tangy cheese blends with the crunchy salt tastiness of hot bacon—the crisp lettuce—and luscious sliced tomatoes!

This delicious recipe was especially originated for the wonderful new Phenix Swiss Club Cheese—a solid loaf with the best Swiss flavor. Try it this way and a dozen other delightful ways you will think of. It comes in the same loaf form, healthfully pasteurized, as the other delicious Phenix Club Cheeses—American, Pimiento and Brick. Try it today.

Phenix Swiss Club Cheese Sandwiches

3 slices Phenix Swiss Club Cheese, 6 slices bread; 6 slices bacon, 3 leaves lettuce, 3 tablespoons French dressing, 6 slices tomato.

Stand the tomatoes in French dressing ten minutes. Toast one side of three slices of bread. On untoasted side lay a slice of cheese and two strips of bacon. Now toast until the bacon is cooked and cheese melted. Toast both sides of remaining bread. Dip lettuce in dressing and when the bacon and cheese are done, lay a leaf with two slices of tomato on each and cover with a slice of toast. Cut the three sandwiches into halves and serve immediately.

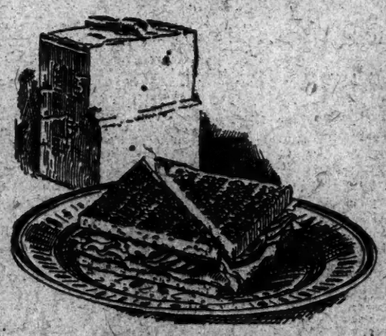

Phenix
SWISS CLUB
CHEESE

Made by the makers of the famous "Philadelphia" cream cheese

14 East Sixtieth Street

A Distinctive Residential Apartment Hotel

Near Plaza Entrance to the Park, opposite the Metropolitan Club, in the very social center of New York. Furnished artistically, and conducted at a standard commensurate with its established prestige and location. The moderate charges enable a careful selection in our clientele. Yearly leases and reservations now being made.

C. M. BELLAK
Plaza 3500

MIDWEST MANUFACTURERS' AGENCY DESIRES LINES

Three salesmen, all members of firm, with well established offices in one of the best buildings in Indianapolis, Indiana, available to market high grade article or line in Indiana and adjacent territory.

Experienced in closing volume deals and fitted to meet best clientele.

Would consider opening office in Chicago.

One of firm in New York this week for interview.

Z 2471 Times Annex

Owners say "THE NEW

"PEERLESS 6

is

"The best six-cylinder automobile in the world regardless of price"

A trial run will convince you that it is a worthy companion of the Famous Peerless Eight.

The Peerless Motor Co.

New York Branch Broadway at 62nd St.

Tel. Columbus 8768

MAYOR HYLAN BOARD NOT FOR CITY BUSES

Reporting on 51 Applications for Franchises, It Favors Grants to Private Owners.

MAY EXCEED 5-CENT FARE

Preference for the Group of Larger Companies Is Strongly Recommended.

10-YEAR LIMIT PROPOSED

Provision for Recapture of the Franchises by the City, if Desired, Is Favored.

The Board of Transportation, created by Mayor Hylan, with John H. Delaney as Chairman, reported yesterday to the Board of Estimate on the results of its investigation of the fifty-one applications for franchises to operate buses in this city. In at least two essentials the report runs counter to what have been understood to be fundamental theories in Mayor Hylan's transportation creed.

It concedes that the maintenance of a five-cent fare in some instances in bus operation is not practicable.

It concludes that municipal operation of city bus systems and municipal ownership, for the present at least, are not feasible, and frankly recommends the granting of franchises to private operators. The report virtually admits that the city has "no authority to engage in municipal ownership and operation of buses," and makes certain recommendations for the safeguarding of the city's interest, as well as for the convenience of the public in the awarding of franchises to the petitioning corporations. In this connection there is one paragraph of the report which strongly recommends that the Board of Estimate, in distributing its favors, deal with the large groups of companies rather than with the smaller ones. In this suggestion persons who have followed the subject closely professed to see another overturn of Mayor Hylan's often expressed preference for the small operator rather than the big corporation. The paragraph in question reads:

"The granting of a franchise to a single corporation for city-wide operation or franchises to separate corporations for boroughs or districts, would not only make for more responsible, economic and efficient operation, but would simplify the process of ultimate unification into a comprehensive, municipally owned and operated system."

Five-Cent Fare Question.

In the matter of the 5-cent fare the crystallized judgment of the Board of Transportation, after two months' study of the petitions submitted, is epitomized as follows:

"Franchises should stipulate the rate of fare for a continuous ride, but the conditions attending omnibus operation are not identical with surface or rapid transit railroad operation, and therefore a universal 5-cent fare may not be practicable in regard to all omnibus lines.

"F. Franchises for new routes should be granted only to corporations organized specifically for the purpose of operating omnibus service and that are subject to continued control by the franchise-granting authority of the city in respect to quality of service to be rendered. Existing street railroad franchises should not be enlarged so as to include the right to operate omnibus lines, unless long-term franchises are surrendered for new grants containing conditions similar to those to be incorporated in omnibus line franchises, and that the city authorities shall have the power to require a change from street-car to omnibus operation to relieve traffic congestion.

"G. Franchises should prohibit transfer of ownership or control of the grantee corporation, or consolidation of routes, except with the consent of the franchise-granting body, to prevent the creation of a private monopoly of all terminal facilities which would inevitably result in curtailment of service to produce profits, and make possible a paralysis of all service by means of organized strikes to promote a demand for higher fares.

Should Assure City Control.

"H. Franchises should embody terms that would assure control by the city authorities under all circumstances, among which are suggested the following:

"1. Period not to exceed ten years, subject to termination by the city upon reasonable notice, with a possible option of renewal.

"2. City to have the right to purchase the tangible property used by the grantee in connection with operation, upon a basis of valuation to be defined in the franchise contract, when the franchise grant expires or is otherwise terminated.

"3. City to have the right to control capital investment and to regulate amount and quality of service, equal in extent to any such power vested in any State regulatory authority.

"4. City to have the right to currently audit all accounts, and to exclude by its objection any improper charges to expenses or capital.

"5. City to have the right to terminate the franchise summarily, without obligation to purchase any assets, if a receiver should be appointed, or upon failure of the grantee to fulfill terms of grant, or upon failure of the grantee to obey regulatory orders, or upon the entrance of a plea by the grantee that it is financially unable to provide the service adjudged to be necessary, it being understood that the grantee cannot be deprived of its right of appeal to the courts to determine the reasonableness of any regulatory order.

"6. City to have the right to terminate the grant, without obligation to purchase the operating property of the grantee, if any change in the stipulated rate of fare or other material conditions be authorized by State or Federal authority, and also if the courts should nullify any of the powers reserved to the city by the terms of the grant.

"7. Grantee to pay to the city a percentage of its gross receipts, not to be less than a fixed minimum amount annually, as compensation for wear of pavement; and a proportion of the annual net profits, as compensation or rental of the franchise, after the payment of operating and maintenance expenses, contributions to depreciation reserves, and a reasonable rate of dividend upon the approved capital investment actually devoted to the public use under the terms of the grant.

"8. Other provisions common to existing franchises, and such as contemplate the exercise of authority by the various divisions of the City Government."

Operations in Large Cities.

The report contains a table showing the number of passengers carried by motor buses in other cities in 1923: London, England, 1,214,000,000; Paris, 336,000,000; Chicago, 96,000,00; New York, 101,000,000, of which the Fifth Avenue Coach Company carried 56,000,000 and the city's emergency bus service approximately 45,000,000; Jersey City, 2,000,000; Paterson, 24,000,00; Detroit, 20,000,00, and St. Louis, 13,000,000.

Statistics comparing the number of passengers carried on street surface lines in 1922 and 1923 in New York City disclose that there have been no increased street car facilities to meet the growing traffic or to handle the increased population in the residential and suburban areas.

Of the fifty-one applications pending twenty-five of them propose to charge a straight fare of 5 cents, nine applications propose a ten-cent fare, two ask for a combination fare of 5 and 10 cents, one recreational route asks 5 cents, another recreational route asks 50 cents, and thirteen failed to specify what fare to be charged.

The report concludes with this recommendation:

"In weighing the relative merits of the various petitions for omnibus franchises it is recommended that consideration should be given not only to the fares to be charged, but also to transfer facilities and the financial return accrue to the city and the right of the city to recapture the various routes. If franchises are to be granted to any of the present applicants a standard form of franchise, with supplementary provisions to meet local conditions should be prepared. This form of franchise should give the city the largest measure of supervision and jurisdiction over capitalization, fares, service, routes, maintenance, depreciation, consolidation and recapture."

Alfred G. Gennert of Peaslee, Bingham & Gennert, counsel for the Park Avenue Association, commenting on the report of the Board of Transportation on bus franchises, issued the following statement:

"The association is not opposed to the authorization of additional bus lines throughout the city generally and in particular on cross-town routes; but urges that Park Avenue be excepted and permitted to remain exclusively for the use of private vehicles. Mr. Gennert expressed the opinion that buses there would supply no need inasmuch as there are no stores or public places along the avenue to which general access on the part of people living elsewhere is desired, and as to the residents on Park Avenue itself, their petitions, which have been filed with the Park Avenue Association, have clearly indicated that 90 per cent. are strenuously opposed to the running of buses on the avenue."

IF YOU ARE THINKING OF GOING TO California you will be reading books. The Chicago & North Western Ry. has just published a new edition of their booklet, "Forty Ways and More to California and the North Coast." It is not a "picture book," but it is chock-full of interesting information about routes, reduced fares, and shows with the aid of outline maps the territory you can traverse. A copy may be had free of charge by writing F. G. Fitz-Patrick, Gen. Agent, C. & N. W. Ry., 200 Broadway.—Adv.

Girls Forsake Flapperism; Ban Lipstick and Smoking

HACKENSACK, N. J., Oct. 20.—Girls of the Hackensack high school have voluntarily forsaken flapperism and all connected with it. Resolutions adopted today by the Girls' Social Council, and presented to the faculty advisers, contain the following:

"We resolve to dress moderately and appropriately and agree not to wear extremely short or loose sleeves, dresses of extreme length, tightness or of too elaborate a design.

"We agree to dress our hair simply, to comb it only in places provided for that purpose.

"We pledge ourselves to the mild and sensible use of cosmetics and to ban the use of paint, lipsticks, eyebrow pencils and powder.

The girls also decided to abolish gum chewing, smoking and "swearing in public places."

O'RYAN RADIOS PLAN FOR TRANSIT RELIEF

Broadcasts From WNYC Commission's Reply to Hylan and Remedy for Ills.

FAVORS CITY-OWNED LINES

Would Pay for Properties With Bonds—Board of Control to Operate.

Major Gen. John F. O'Ryan, member of the Transit Commission, talked for half an hour last evening from the Municipal Radio Broadcasting Station WNYC, on which he called "the fundamentals of the transit situation."

Although his address was supposedly a reply to the recent radio talk by Mayor Hylan, in which the latter scored the Transit Commission for its alleged sins of omission and commission, General O'Ryan refrained from bitter personalities and from recrimination. His manuscript had passed the inspection of Commissioner Mills of the Department of Plant and Structures, which controls the radio station.

The cure which the Commissioner recommended for the relief of the city's transit ills was the plan advanced a year or more ago by the Transit Commission for the unification of all desirable transit lines under the centralized management of a board of control, the existing franchises to be acquired by the city and the whole unified system, though not municipally operated, to become the property of the city. This project contemplates the taking over of all necessary subway, elevated and surface lines with their consent and at a valuation fixed between them and the proper authorities. The Transit Commission many months ago held protracted public hearings on this proposal and its valuations committee submitted exhaustive report upon the value of the properties concerned, which, in most instances, have been disputed by the corporations as too low.

In his talk last night General O'Ryan explained in simple language the nature of these franchises. "At the present time," he said, "there are in existence in the City of New York more than 1,000 franchises conveying rights to railroad companies." These, the Transit Commission holds, "should be surrendered under some lawful plan which will not be set aside by the courts. What the commission claims," General O'Ryan continued, "is that the Mayor's attitude toward these franchises is that he either ignores them, which cannot be done and get anywhere, or, at other times, with threatening words, attempts to accomplish what is unlawful in respect to them. If the time comes when his threats are to be translated into unlawful action, the courts will of course stop him, as they have stopped him from interfering with the New York Central tracks on 'Death Avenue.'

"I mention what I believe to be the Mayor's attitude toward the existing franchises of the traction corporations because in public statements he has talked vaguely about tearing down the elevated structures. I share his abhorrence of these 'L' structures, if he is sincere, but the fact is that they are in the streets lawfully under rights granted by other city officials. The elevated lines have done a great work for a couple of generations. During that period, however, the city has so developed that for us now to keep the elevated structures as more or less a nuisance, but you can be assured that these 'L' structures will remain in the streets for another two generations unless some one claims that a real understanding of the transit problem work out in lawful manner the effective way of substituting subways for them.'

"My observation of the city's efforts to relieve the public in transit matters leads me to believe that the efforts consist for the most part of criticism and threats with an occasional gesture toward doing something unlawful. The city's tactics have frequently taken the city and the companies into the courts, and out of these litigations the city has usually acquired nothing but experience, which it has not profited by, and heavy legal expenses the tax and rent payers have met. That may be good politics, in that it apparently shifts responsibility for failure to accomplish the unlawful, from the shoulders of the promising and threatening city officials to the safe decisions of the courts, but why waste time and money threatening and gesturing, and attempting the unlawful, and getting nowhere? You rent payers have been watching that old thing for seven years, and the policy has produced nothing. The courts seem to have little patience with the Mayor's litigations."

After explaining that there are more than forty different companies engaged in the transit business in this city, each with its own policy, its own administrative officers and all "engaged in business primarily for the purpose of making money for their stockholders," the Commissioner declared that this "makes for a great muddling of effort and naturally handicaps the giving of efficient service."

"Would Add to the Muddle."

"But the Mayor," General O'Ryan went on, "would add to this muddle by introducing into it another operating agency, namely, the City of New York, and with politically appointed employes. Surely you must understand that if he is permitted to do this it will involve not only a great waste of public funds but will mean additional expense to the riding public, for other roads will not accept transfers from the Hylan road and certainly the Hylan road will not accept transfers from privately owned roads. What the Transit Commission is after is municipal ownership of all the needed roads, and their consolidation into one system with a single fare, not their further separation and disintegration, with increase of fares."

The speaker here illustrated his point by telling how the Allies in the World War kept muddling along and sustaining defeats until they came under the single command of General Foch. "From that time on," he said, "the consolidated army never sustained a defeat.

"Another vital feature of the transit problem is this: What the people want is service—service that is safe, convenient and rapid—and they believe they should have that character of service at a reasonable cost. That is your primary concern. But it is not the primary concern, as I have already indicated, of the railroad corporations. Their primary concern is to make money out of the operation of their roads, just as you are in business to make money for your own efforts. That is a lawful purpose. It is the purpose for which the railroad companies were incorporated. But it seems to me that these two purposes are difficult to reconcile.

"Let us now turn to a consideration of the Transit Commission's proposed solution.

"No State or city commission can lawfully seize the property of these companies. Their property can only be obtained by purchase or due process of law. We have, therefore, caused expert engineers employed by the Transit Commission to make inventories of all the property owned and used by all the companies now operating in the City of New York. These engineers have reported what they believe to be a fair valuation of this property.

"It remains now for the commission to fix what we believe to be a fair and honest valuation of each property. When this is done we shall negotiate with the companies with a view to securing agreement in relation to valuations.

Valued at $500,000,000.

"Our engineers valued the entire property at something over $500,000,000. Certainly you must know that the city has not the money to make any such purchase.

"To meet this objection the Transit Commission proposes to create on behalf of the city a Board of Control and to give that board corporate existence so that as a separate entity it may act for itself but really for the people of the city.

"Our plan proposes that when the property values have been agreed upon this city-owned company will take over the properties and pay for them, not with money but with its bonds, equal in amount to the value of the railroad property taken over, the bonds to draw 5 per cent interest with 1 per cent additional to be set aside in a fund accumulated for the ultimate payment of the principal of the bonds.

"To further secure the owners, we propose that the people's incorporated Board of Control shall undertake in the operation of the roads to so regulate the fare as to be able to give the people the proper service and, as well, to pay the interest on the bonds and to provide the reserve for the payment of the principal. It is estimated that the principal of the bonds would in this manner be retired in thirty-five years.

"With all the needed railroad property thus acquired, accompanied by the surrender of the existing franchises, we would have the people of the city owning the legal title to the properties with the equitable title in the present owners until the principal of the bonds held by them is paid. Thus the roads would be acquired and paid for without the expenditure of a dollar out of the city treasury.

"I have read in the papers that the Mayor proposes to get possession of the subway lines or a part of them by what is called 'recapture.' What is meant by this is that when the city built the subways and leased them for operating purposes to the existing companies, a provision was made in the leases that after a stated period of time the city might cancel the leases and secure from the companies the property needed for operating, by paying them the money they had invested plus 5 per cent.

"The objection to adopting this method is that it will cost more than the method of bargaining which we advocate, and secondly, that it is impracticable of accomplishment because the city has not the ready cash to make payment because of the restrictions imposed by the debt limit.

Would Only Obtain Subways.

"A final objection is that even if the city could make the recapture as proposed by the Mayor, all the city would have would be a small part of the entire transit system of the city which would have to be operated as a separate and distinct system without transfers to any other line. This is true because the provision applying to the recapture applies only to the subways and does not affect the other transit lines in the city.

"The plan of the Transit Commission enables a real consolidation to be effected, with ownership of the property in the people.

"Now, as to the operation of the properties after the city secures legal title to them. In private ownership, discipline and efficiency are uppermost considerations. Seldom is this true in municipal operation. Nearly always there is political interference in the matter of appointments, in promotions, and with contracts to be given out.

"What the Transit Commission proposes is that there shall be an agency which will be neither political nor private, an agency which will not possess the inherent defects of either private operation or municipal operation, and which should secure the advantages of both. We propose to have this board of control, which is to be charged with supervising and controlling the operation of the unified system, made up of three outstanding men to be requested by the public and to be appointed by the Mayor of the city, and three similar men to be elected by the holders of the bonds given in payment for the property, these six to select and appoint their chairman.

"We feel that the members of such a board will work together, partly because of the type of men likely to constitute the board, but more particularly because the very character of the plan which they are to carry out will not offer to either group an incentive to exploit the system either in the interests of the former owners or of the politicians.

"When this plan was first outlined it was criticized by the Mayor on the ground that it was a scheme whereby the Transit Commission was to pay out millions of the people's money for a lot of old railroad junk. Well, I'll leave you to decide whether to believe that.

Practically Receive 5-Cent Fare.

"He also said the plan did not secure the 5-cent fare. In a practical sense it does. Most people admit the reasonableness of paying for service at least its actual cost. On the other hand, I believe that many persons feel so antagonistic toward the existing operating companies that they will not approve the payment to them of a fair return on their investment, on the theory that in one way or another the companies would get the profit and make no corresponding improvement in the service.

"However that may be, the point is that the plan of the Transit Commission removes the existing companies from the transit picture. They pass out, taking the bonds given them in payment for their properties. That creates an entirely different situation. To require that the people who use the consolidated system shall pay a fare covering the actual cost of maintaining the system is another way of stating that the people shall be honest and pay for what they get so long as what they get is satisfactory service. Personally, I have no doubt whatever as to the willingness of the riding public to do this under the conditions proposed.

"But the Transit Commission is advised by its experts who have studied the plan that very great economies will result from the consolidation and unification of all the needed lines into one system and their operation by a board of control such as I have outlined. They tell us that these economies will aggregate millions each year, and that the unified system owned by the city but operated by a board of control can give the service required without any increase of fare.

"In order, however, to induce the present owners of the property to part with their title and convey the property to the Board of Control, and through that Board of Control to the city, and to induce these present owners as well to accept in payment the bonds of the Board of Control, we must give them the additional assurance that the bonds will be secured by an agreement that the fare charged shall always be sufficient to meet these bonded obligations. What honest person can object to that?"

Commissioner Mills, who is in charge of the Municipal Radio Station, said last night that General O'Ryan's manuscript submitted to him for "censorship" had not been edited even to the extent of the dotting of an 'i' or the crossing of a 't. It was delivered by General O'Ryan precisely as he wrote and submitted it.

ELK HILLS CASE UP TODAY.

Cancellation Suit in Called in Los Angeles and Continued.

LOS ANGELES, Oct. 20.—The Government's suit for cancellation of the Elk Hills Naval Reserve Oil leases to the Pan-American Petroleum and Transport Company was called in court today and continued until tomorrow.

The continuance was granted by arrangement between counsel owing to a crowded calendar.

Commercial Express Derailed Near Lewiston; Eight Persons Injured, Many Badly Shaken

Special to The New York Times.

ALTOONA, Pa., Oct. 20.—Scores of persons, passengers on the Commercial Express, St. Louis-New York City Pennsylvania passenger train, escaped with minor injuries when five cars of a ten-car train were derailed at Longfellow, near Lewistown, at 12:08 today. Three Pullman cars and the dining car toppled over.

Those seriously injured were:

PENROD, A. J., Swissvale; shoulder dislocated and left hand hurt; taken to Harrisburg Hospital.

THOMPSON, FRANK J., Dormont; left leg lacerated; taken to a Harrisburg hospital.

NEUWAHL, MAL H., Altoona; probable fracture of the ribs.

Among others less seriously injured were:

BAILEY, Judge THOMAS F., Huntingdon; badly shaken up.

GROVE, C. A., Philadelphia; bruised.

SULZMAN, Mrs. J. L., Kingston, N. Y.; contusion of the left arm.

MAYZICK, HENRY, chef, New York City; burns and minor injuries.

JOHNSON, ED, cook, Ambler; minor injuries.

The train had 163 passengers on board, according to railroad officials. It was composed of all-steel cars.

The cause of the accident is undetermined. Officials are investigating.

Passengers on the wrecked train were transferred to other trains and, with the exception of Judge Bailey and the two taken to the Harrisburg Hospital, continued to their destination.

The train was running at a fair rate of speed when it left the track, which was plowed up for a distance of one-eighth of a mile. The wreck blocked the other trains, tying up traffic for at least an hour. All other eastbound traffic was detoured around the wreck. Relief trains were dispatched from Altoona and Harrisburg with nurses and doctors, but the doctors and nurses found little to do.

The passengers of the Commercial Express which was ditched arrived at the Pennsylvania Station at 8:15 o'clock last evening.

HIGH COURT UPHOLDS NICKY ARNSTEIN

Decides That Bankrupt Need Not Testify if He Fears It Will Incriminate Him.

RULE APPLIES IN CIVIL CASES

Justice Brandeis Reads the Opinion of the Court, Which Is on Broad Lines.

Special to The New York Times.

WASHINGTON, Oct. 20.—In another decision in the Nicky Arnstein case, the Supreme Court held today that the constitutional privilege against self-incrimination applies to civil as well as to criminal proceedings. The privilege was held specifically to apply to suits brought under the bankruptcy law.

"The privilege is not ordinarily dependent upon the nature of the proceeding in which the testimony is sought or is to be used," said Justice Brandeis, who read the opinion of the court. "It applies alike to civil and criminal proceedings, wherever the answer might tend to subject to criminal responsibility him who gives it. The privilege protects a mere witness as fully as it does one who is also a party defendant. It protects, likewise, the owner of goods which may be forfeited in a penal proceeding."

Referring to the contention of the Government that constitutional privilege against self-incrimination does not relieve a bankrupt from the duty to give information which is sought for the purpose of discovering his estate, and that in England such an exception to the common law privilege prevails, Justice Brandeis said:

"Whatever the rule in England, it is clear that in America the constitutional prohibition of compulsory self-incrimination has not been limited in this way."

In 1920 Arnstein was adjudged an involuntary bankrupt in the Southern District of New York. Appearing before a special commissioner for examination as to his assets, he freely replied to some questions, but refused to answer others on the ground that to do so might tend to incriminate him. When he persisted in his refusal, Arnstein was committed for contempt. He applied to another Judge sitting in the same court for a writ of habeas corpus. The petition was denied on the ground that the bankrupt had waived his privilege by complying without objection to the order that he file a schedule of his assets.

The judgment denying the writ was reversed by the Supreme Court, but the mandate required merely that the lower court issue the writ and then proceed as usual. The District Court thereupon issued the writ of habeas corpus. The Marshal made a return which included a transcript of the entire proceedings. The court held that, despite certain oral declarations given, the bankrupt was entitled to cease disclosure. The judgment, which discharged the bankrupt from custody, was affirmed by the Supreme Court.

The case decided today came to the Supreme Court to permit argument of the proposition, not presented by counsel before, that the privilege against self-incrimination does not extend to the examination of a bankrupt.

ARREST BUTCHER IN KILLING

Police Accuse North Bergen Man After His Stepson Is Stabbed.

Otto Dusch, 38 years old, a butcher, of 111 Tonnele Avenue, North Bergen, murdered his stepson, John Vogt, 24 years old, last night by plunging a large butcher's knife into his breast, according to the police. The attack is said to have been inspired by the young man's defense of his mother, Mrs. Katie Vogt Dusch, last Saturday night, when Dusch was arrested on a disorderly conduct charge. After the stabbing Dusch ran out to his motor car in front of the butcher shop and escaped while his wife screamed for the police. The police sent out an alarm for the missing butcher.

Dusch was to have been arraigned before Recorder Miles in North Bergen last night on the disorderly conduct charge. According to the complaint drawn up by his wife, Dusch came home last Saturday under the influence of liquor, and abused and beat her. Her son went to her defense, brushed the stepfather aside and summoned the police.

Late last night Detective George Cash of the North Bergen Police, who had been pursuing the butcher, arrested Dusch in Larry Eli's Hotel on County Road, Secaucus. When the police entered his room they found the butcher in bed sleeping heavily. He offered no resistance. Dusch was taken to North Bergen Police Headquarters, where he was locked up on a charge of murder.

The luxuries of wealth without the frills! Full page of pictures, with descriptions of the Andrew Freedman Home, in which the cultured poor, once rich, still live in comfort and ease. Mid-Week Pictorial now on sale. 15c.—Advt.

LOSES $60,000 NECKLACE.

Woman Missed Pearls While Walking Up Madison Avenue.

The loss of a pearl necklace valued at $60,000 was reported last night to the police of the East Fifty-first Street station by Maurice Denzer, an insurance broker of 120 West Fifty-second Street. Mr. Denzer would not disclose the name of the woman who lost the necklace. There have been so many jewel thefts lately, he said, that he does not want to expose his client to the danger of robbery. He told Detective Milton Heins that his client had walked north on Madison Avenue from Forty-second to Forty-eighth Street just before 4 o'clock yesterday afternoon. At Forty-eighth Street she opened her fur necklace and noticed that the necklace was gone.

The necklace contained sixty-four large matched pearls with a diamond clasp. To it was attached a diamond pendant with one large diamond and several smaller ones.

MAY AID L. I. COMMUTERS.

Pennsylvania Will Improve Station If Returns Justify, County Says.

When the Transit Commission resumed its hearing yesterday on the Long Island Railroad's proposed increase in rental to be paid to the Pennsylvania for its Manhattan terminal facilities, Vincent Victory, Assistant Corporation Counsel, cross-examined A. J. County, Vice President of the Pennsylvania and of the Long Island. He asked Mr. County whether the Pennsylvania had made any specific plans for changes in the Pennsylvania Station for the better accommodation of Long Island Railroad passengers.

"We have made no plans for definite improvements," replied Mr. County. "The Pennsylvania has tried to do its duty in the past. We are prepared to do it in the future, so long as we get some return upon our investment. Mr. Rawson, one of our engineers, has the rosy idea that the Long Island has room for 30 per cent more space. However that would mean cutting our trains in another part of the station."

Mr. County said that, in his opinion, improvements that were necessary and that probably would be undertaken if the returns justified, probably would be divided into six classes: Changing the trackage, constructing more stairways and exits, certain platform changes, the exclusion from the station of the Baltimore & Ohio and the Lehigh Valley Railroad, better ticket arrangements and larger storage facilities for cars.

The hearing will be resumed at 2:30 o'clock this afternoon.

Woman of 82 Qualifies as Autoist.

HARRISBURG, Pa., Oct. 20.—Mrs. Elizabeth E. Jones, Philadelphia, aged 82 years, is the eldest applicant to ask the State test prescribed for motor vehicle drivers, officials in the Department of Highways said today. They declared she passed the examination with "flying colors."

IF YOU ARE THINKING OF GOING TO California you will be reading books. The Chicago & North Western Ry. has just published a new edition of their booklet, "Forty Ways and More to California and the North Coast." It is not a "picture book," but it is chock-full of interesting information about routes, reduced fares, and shows with the aid of outline maps the territory you can traverse. A copy may be had free of charge by writing F. G. Fitz-Patrick, Gen. Agent, C. & N. W. Ry., 200 Broadway.—Adv.

M'ANENY WARNS HYLAN 'ASSOCIATES'

Can Be Held Responsible if They Sign Mayor's Transit Charges, He Says.

CAUTION FROM DELANEY

Tells Estimate Board Evidence Should Be Obtained Before Going to Governor.

Chairman George McAneny of the Transit Commission made public yesterday a thinly veiled threat that he would hold responsible under the laws against criminal libel such members of the Board of Estimate as may append their signatures to the formulated charges drawn up and presented by Mayor Hylan, petitioning Governor Smith for the removal of the Transit Commission under charges of culpable negligence and malfeasance in office. Mr. McAneny said:

"Members of the Transit Commission will be interested to learn whether Mr. Hylan's associates in the Board of Estimate are prepared to sign their names to the document he has put before them, particularly to the charge that in connection with the accident last Summer in Brooklyn the members of the Transit Commission, individually, have been guilty of 'culpable negligence, causing the death of human beings.' These gentlemen, it is to be borne in mind, will sign this atrocious charge, if they do so, as individual citizens. There is nothing in their official position that can extend their authority in the matter or relieve their responsibility."

When the Board of Estimate, sitting yesterday in Committee of the Whole, took up the Mayor's charges, held over from the last Friday calendar, petitions bearing 211,000 signatures, obtained, it was said, by members of the Community Councils, were handed to the board. The petitions appealed to the Governor to remedy the transit situation in this city.

Action Is Delayed.

Following a general discussion of the charges which the Mayor desires the Board of Estimate to sponsor before the Governor, the whole affair was laid over until next Friday's meeting of the board, Deputy Controller Frank J. Prial not voting. When the subject first came up last week Mr. Prial's chief, Controller Craig, spoke of the Mayor's charges as a "spectacular."

Among those who appeared before the board were John H. Delaney, Chairman of the new Board of Transportation and the Mayor's chief counselor in transit affairs, and Harry A. Gordon, whom Corporation Counsel Nicholson recently retained to press the case against the Transit Commission before the Governor. Mr. Gordon declared that he expected to be able to prove every charge against the Commissioners. The whole trouble with the transit situation in New York, he said, might be summarized in the phrase, "too much Wall Street."

The lawyer asserted that not only did he believe that the equipment on some of the lines was now in shocking condition, could be made safe only by drastic reaped by the companies, but that there would be enough left over to provide money for new subways.

Earnings of the B. M. T. were such he declared, that the stock, which sold at $9 a share, was on the market at $30 a share. Instead of earning 6 per cent, as the dividend declaration would indicate, he said, the actual earnings were 10 per cent. "If you will wipe out stock manipulation in public utilities," said Mr. Gordon, "you will automatically solve the transit problem."

Mayor Hylan spoke at length in favor of his resolution to send the charges to the Governor, citing his former experience "as a railroad man," the Mayor said that he knew employes at that time were forced to cut down cars and service, which were sadly needed, in order to increase corporate profits.

Warning From Delaney.

Commissioner Delaney at this point interjected a word of caution. He warned the Board of Estimate that they could not afford to go into court with a case resting alone on mere affirmation or answers given. He told them that before they sent their case to the Governor or to any other tribunal it should be supported by concrete and, wherever possible, by documentary evidence which would stand the test in any court of law. Such real evidence must abound in the records of the Transit Commission and its predecessors in office, he suggested, if the charges be well founded, and it should be dug up and placed in the hands of the Corporation Counsel for use in preparation of his case.

Mr. Delaney instanced the fact that, long before he had been Transit Construction Commissioner, the subject of wooden cars on the elevated lines had been discussed many times and had been the subject of evidence. The safety device known as "the dead man's button," he said, had been in use for years on the elevated lines in Manhattan borough. Those facts, he thought, should be brought out either from documents in the records or from competent witnesses. All such evidence should be marshaled in a methodical way, he said, before joining the issue in court.

"In my rather long experience," said Mr. Delaney, "I have always found that mere argument and assertion in support of a case are not satisfactory to any tribunal of fact."

This admonition, received from his transit cabinet officer, seemed to be unpalatable to the Mayor. His face fell. But he said: "If what Mr. Gordon says is true, and I believe every word of it, there isn't a Governor in this country who would fail to take the action necessary to safeguard the public."

Commissioner Delaney said the operating companies should be compelled to use steel cars. He ridiculed the excuses that have been made under this count and added that the companies should be obliged to reinforce the elevated structures to make them safe for the running of steel cars.

Mr. McAneny's Statement.

Chairman McAneny's statement on the attitude of the Transit Commission follows:

"Beyond the publication of my letters to Governor Smith in the matter of the elevated car equipment, I think it unnecessary to go into the details of Mr. Hylan's attacks on into the proceedings of the Board of Estimate upon the meeting of today until the board has acted finally upon its proposed presentation of 'charges' to the Governor. The best place in which to answer these attacks in any detail will be before the Governor himself. The Transit Commission is preparing to join with enthusiasm in the proceedings to be taken before the Governor for a complete inquiry of his hands, and it is satisfied that they will be fairly conducted. The people of the city, in short, are likely soon to have a much better understanding as to the reasons why they are packed and jammed like cattle upon inadequate railway lines.

"Mr. Delaney, I understand, cautioned the members of the Board of Estimate that their 'charges' must be backed by facts. That is excellent advice. What ever information the records of the commission will furnish to help Mr. Delaney in the course of his service to Mr. Hylan we shall be glad to put at his disposal whenever he will let us know in writing what he wants.

"I do not wholly understand, however, why the statements handed to the Mayor have been prepared at all if there is not already in the possession of those who wrote them the facts upon which they are based, and am of the opinion that the appropriate time to present facts from the files of the commission would be when the questions of proof are raised before the Governor. He will get whatever he needs, and he will get it in full. The commission proposes for that matter—as have perhaps fairly well intimated—to present to the Governor information concerning the transit situation that will cover a great deal more than Mr. Hylan has dreamed of putting in his recital of so-called 'charges.' There is, he may be assured, no phase of the situation that we shall neglect.

Matter of Responsibility.

"In the meantime, though the members of the Transit Commission welcome the proposed inquiry so far as it deals with legitimate questions of fact, they shall be interested to learn whether Mr. Hylan's associates in the Board of Estimate are prepared to sign their names to the document he has put before them, particularly to the charge that, in connection with the accident last Summer in Brooklyn, the members of the Transit Commission individually have been guilty of 'culpable negligence, causing the death of human beings.' Those gentlemen, it is to be borne in mind, will sign this atrocious charge, if they do, as individual citizens. There is nothing in their official position that can extend their authority in the matter or relieve their responsibility.

"What the Mayor had to say yesterday, and in the board meeting today, about the elevated structures and car equipment indicates to my mind that he has been pretty hard hit by the publication of the facts already presented to the Governor and by the disclosure, incidentally, that he has been falsifying the report of his own engineering expert, Professor Swayne, in the matter of the safety of the elevated lines.

"The so-called petitions to the Governor, presented in the board by Mr. Hylan's agents, contain, as I understand it, signatures secured by policemen, firemen and other city employes, sent in uniform to collect them. Others bear the signatures of any description, secured in this fashion from among those who do not understand Mr. Hylan's tactics, may readily be estimated. They add little to what will become in time the Mayor's defense upon this point.

"I have read, of course, Mr. Hylan's statement printed in this morning's papers. As the present discussion continues he will no doubt give out as many statements as the active young man can put together. It must be observed, however, that they are all pretty much in the same tone. What he said yesterday and today he has said, parrot-like, over and over again—the same time-worn misrepresentations, the same personal abuse. When he discusses the present dual subway contracts he is always far afield.

Interest on Borrowed Money.

"As my observance goes, he knows about as much about the dual contracts as he does about the Choctaw language. His declaration, for instance, frequently repeated, that $10,000,000 of annual cost has been 'saddled on' to the city under the contracts refers to the interest to be paid on the $290,000,000 the city borrowed to pay its share for the cost of the work. Clearly, Mr. Hylan disapproves of the custom of paying interest upon borrowed money, but how he expects to change it he has not as yet revealed.

"He refers also to the intention of the Transit Commission to apply to the next Legislature for a comprehensive inquiry into the whole transit situation. As to that he has been misinformed. The Legislature may be politically prejudiced. I have no information as to what the political complexion of the next Legislature may be, nor, I imagine, has he. I do know, however, that the matter 'how' when and 'if' it will be composed, it will receive the request of the Transit Commission for a sweeping investigation of the city's transit troubles. Nothing in the present juncture could more helpfully pave the way toward real relief.

"I know little, either, about the Meyer Committee or the Almiral Grand Jury, though I do recall that Mr. Hylan, in his effort to discredit the city bustness to the Meyer Committee, made a pitiable spectacle of himself, and that if Controller Craig had not generously come to his rescue things might have been even worse."

Chicago Wife and Husband Can Talk on Alternate Days

CHICAGO, Oct. 20.—On Mondays, Wednesdays and Fridays of each week Mrs. Rose Kopoun will do all the talking in the Kopoun household and there will be no "back talk" from her husband, George Kopoun.

Superior Judge Harry Lewis so ruled today after hearing evidence in Mrs. Kopoun's suit for separate maintenance. On Tuesdays, Thursdays and Saturdays the husband can talk and on Sunday the couple are not to argue, Judge Lewis ordered.

He told them to try the schedule and see if they could not patch up their differences after both said "arguing" was the cause of their troubles.

PRIMARY VOTING BAN VALID.

Courts Cannot Set Aside Party Rules, Supreme Court Says.

WASHINGTON, Oct. 20.—The right to vote at primary elections is not a question over which the courts have jurisdiction, the Supreme Court held today in a case from Texas brought by O. N. Love and others against James S. Griffith and others.

In the courts of Texas Love complained that Griffith and others, including the Democratic Executive Committee of Houston, would permit none except white voters to participate in a primary election. The State courts declared that they were without jurdiction to interfere, and the case was brought to the Supreme Court.

The rule promulgated by the Democratic Executive Committee was for a single election only that had taken place long before the decision of the Appellate Court," the opinion by Justice Holmes said. "No constitutional rights of the palintiff in error were infringed by holding that this cause of action had ceased to exist. The bill was for an injunction that could not have been granted at that time. There was no constitutional obligation to extend the remedy beyond what was prayed. The Appellate Court held that at the date of its decision, months after the election, 'the cause of action had ceased to exist.'"

It was on that ground that the Supreme Court affirmed the decision of the lower court.

ACTOR ARRESTED ON STAGE.

Wife, Who Trailed Him for Four Years, Charges Abandonment.

After being trailed for four years, Isidor Busett, an actor, of 51 Third Avenue, was arrested yesterday on the stage of the Mount Morris Theatre, Eighth Avenue and 116th Street, for alleged abandonment of his wife and two daughters in this city. He was released in $500 bail, provided by the theatre's management.

Mrs. Anna Busett of 217 East Second Street, his wife, told the police that, obtaining new warrants from time to time, she had followed Busett through the forty-eight States of the Union, and through England, France, Germany and Russia. She did not know until her husband gave his address to the police that they had been living recently within a few blocks of each other.

A theatre-goer in a newspaper that an actor named Busett was appearing in a sketch entitled "A Woman's Paradise" caused Mrs. Busett to visit the theatre yesterday. When the act was given she recognized her husband. Leaving the theatre, she called Patrolman Arthur Gunik and exhibited her warrant. The arrest followed.

Rumania Decorates C. T. Williams.

BALTIMORE, Md., Oct. 20.—The Order of the Cross of Queen Mary, Rumania's highest decoration, has been conferred upon Charles Turner Williams, a Baltimore banker, by King Ferdinand as a reward for his relief work seven years ago. Mr. Williams, as a member of the Red Cross, successfully conducted a trainload of food and supplies from Russia to Rumania, despite many hardships.

Prices realized on Swift & Company sales of carcass beef in New York City for week ending Saturday, October 18, on shipments sold out, ranged from 8.00 cents to 20.50 cents per pound, and averaged 13.46 cents per pound.—Adv.

RULES JUDGES CAN'T DENY STRIKE JURIES

Supreme Bench Upholds Clayton Act Making Trial Mandatory in Contempt

EPINARD IS RETIRED, WERTHEIMER STATES

French Champion to Be Shipped Home on Nov. 5 and Will Enter Stud in France.

$300,000 OFFER DECLINED

Deal, if Consummated, Would Have Set Highest Price in Turf History.

COLT SLOWLY RECOVERING

To Be Sent to Belmont Park This Week for Rest Until He Sails—Owner Departs Tomorrow.

Epinard will not race again. Pierre Wertheimer, owner of the great French four-year-old, stated last night that he will retire his colt to the stud after his return to France next month. It had been rumored that Epinard would stand stud in the United States and that he would be purchased by an American. Mr. Wertheimer said last night that he had been offered $300,000 for the son of Hadajos and Spine Blanche, but had declined.

"I have been offered that sum for my colt," said the French sportsman, "but I did not accept it. Had the offer been accepted and the sale made I would have been willing to name the purchaser; but since I declined to sell my colt I do not think it proper to divulge the name of the gentleman who made the offer."

Had this sale been consummated it would have constituted the record price for a thoroughbred race horse and the offer indicates the remarkably high place the French colt holds in the esteem of American horsemen. The highest price ever paid in any country for a thoroughbred was $265,000, which the Argentine breeder Señor Unsue gave to Major August Belmont for the American-bred Tracery.

In the United States the next highest price for an American horse was $150,000, for which Rock Sand was sold. Charles W. Clark paid H. P. Whitney $125,000 for Whiskaway, while $115,000 was paid for the unbeaten Inchcape, which stands as a record for a two-year-old on this side of the water. The Finn was sold for $110,000, St. Blaise and Playfellow, $100,000 each, which completes the list of thoroughbreds sold on this side for $100,000 or more.

$300,000 Paid for Great Stallion.

On the other side of the water a total of twenty-four thoroughbred race horses have brought $100,000 or more. The list is topped by Prince Palatine, for which $300,000 was paid, and that constituted a record for all countries up to the time of the sale of Tracery here. Next to Prince Palatine the highest amount was $300,000, which was paid by a syndicate of Irish breeders for the young stallion Charles O'Malley. Flying Fox brought $189,000 and Cyllene $167,000, while $151,200 was Diamond Jubilee's price. Jardy, Craganour and Ormonde brought $150,000 each. The last named was bought by the late William O'B. Macdonough and constituted the highest price paid by an American citizen. Val d'Or brought $140,000, while $125,000 was the price of each, Rock Sand, Dark Ronald, Sceptre and Prince Palatine.

Prince Palatine was sold a third time for $112,500, the purchaser being Edward F. Simms of Kentucky, who also paid $80,000 for a half interest in Negofol. Both purchases were made in France. Negofol is now standing at the Xalapa Farm, near Lexington, Ky. The South American record price for a thoroughbred was $200,000, at which sum Botafogo changed hands.

Mr. Wertheimer will sail for home tomorrow. He had intended to leave shortly after the running of the third International special at Latonia, but canceled his passage to see his colt run in the Laurel Stakes at Laurel Park last Saturday. The French colt had been engaged to run in the Washington Handicap on Nov. 1 at the same course and undoubtedly would have filled that engagement had he won Saturday and had not been injured.

To Sail On Berengaria.

It will be several weeks before Epinard recovers completely from the quarter crack in his nigh fore foot. The colt will be shipped from Laurel in a few days and will be sent to Belmont Park where he will be rested until it is time to bring him back to New York to go aboard the Cunard Liner Berengaria, which is scheduled to sail on Nov. 5. The four-year-old will occupy the same quarters on the ship in which he made the voyage to this country. His traveling companion, it is expected, will be the filly Idle Girl. Satin Slippers, which made the journey to this country in a box adjoining that of Epinard, has been sold here to the Hamilton Farm and will remain in this country.

Epinard's injury was sustained while training over the Latonia course for the third international race. The incipient quarter crack was noticed by horsemen the day before the running of the Kentucky race, but he appeared to have suffered no ill effects in that event. He was sent to Laurel, shipping in excellent condition. The Laurel course has a far deeper cushion and Trainer Eugene Leigh believed that no serious result would follow his running in the Laurel Stakes. He was specially shod and the foot was tightly strapped with adhesive tape. Despite all precautions the quarter crack split open when least expected and the injury ended the great chestnut's racing career. Leigh was in New York yesterday and discussed the injury to his charge.

Will Head French Stud.

"I knew that the trouble was coming," he said. "but no man can tell when these things will develop. The morning of his race he breezed a quarter as hard as he could be held with Idle Girl in 23 1-5 seconds and I thought he would run a good race.

"The crack has been cut out and the coronet blistered to stimulate a new growth. Of course the horse is through racing and he will be let down in his training."

After his arrival in France Epinard in due course will head Mr. Wertheimer's stud. The French sportsman only recently has planned to go into breeding on an extensive scale and he will start operations with one of the greatest stallions on the other side of the water at the head of his breeding farm. His own mares, of course, will have first call, but approved mares of other owners will be received at Epinard's court.

Mr. Wertheimer has had numerous requests from American owners to send their mares to Epinard, Major August Belmont among them. Mr. Wertheimer said last night. A number of American-owned mares now in Europe will be mated with Epinard. The French colt's book could have been filled many times over had Mr. Wertheimer cared to let his horse stand for a season on this side of the water before sending him home.

Show Films of Their Special.

At the Capitol Theatre studio yesterday noon Mr. Wertheimer was host to a number of sportsmen at a private showing of pictures of the international races. In the party were Frank Gray Griswold, a member of the Jockey Club and a former governor of the Coney Island Jockey Club; Gaston Winston, who came to this country with Mr. Wertheimer for the international races and who will return with him tomorrow; H. Eugene Leigh, trainer of Epinard, and C. J. Fitz Gerald.

Mr. Wertheimer wanted his friends at home and the thousands of admirers of his horse on this side to see how the international races were won and lost and he had an expert make the best set of films that has been shown of a race on an American course in a long time. Not only were the actual races pictured, but the various courses over which they were decided were depicted in detail. These will give the French people an excellent idea of American race courses and the spectators who patronize them.

The Belmont Park race was not pictured, but the films show that the races at Aqueduct and Latonia were truly run. There is no sign of the alleged leg-hooking of O'Donnell by Kummer in the Lawlin-Wise Counsellor duel, nor do the films show that Epinard was blocked so as to destroy his chances in the second special. The slow motion pictures of the finish of both the Aqueduct and Latonia races show Epinard gaining on his competitors. The pictures of the Latonia finish seem to show that Sarasen is doing his best with the French horse gaining in the final strides.

CORNELL COEDS URGED TO ABANDON CHEERING

Daily Sun Protests Against Feminine 'Squeals and Screams' at Games.

Special to The New York Times.

ITHACA, N. Y., Oct. 20.—The following editorial was published in The Cornell Daily Sun today, demanding that coeds be prohibited from sitting in the cheering section at football games. Under the heading of "Soprano Cheering" The Sun says in part:

"Perhaps these spirited girls answered a craving for masculine company, for the excitement of close proximity to men's voices raised in praise and entreaty, but cheering is not usually presumed to be Aphroditic. As a matter of fact, mixed duets of 'Cornell, I yell, yell, yell, Cornell' do not particularly enhance the effect of cheering. Feminine squeals of glee and screams of fear are charming in their place, but that place is not section E G, the cheering section of the Cornell Crescent.

"The question of women in the cheering section (if we are to continue to have such a thing) is distinctly an undergraduate one. The question of women representatives on the Honor Committee, on publications, involve the university, to some extent. They, the women, are, to be sure, a substantial part of the student body, and should be considered so until adequate facilities permit their segregation. But they can at least remain in the background when the students make an attempt to improve cheering. Our cheering has been deplorable, and those in charge should be congratulated on their endeavor to build up a definite body of so-called rooters. If we are finally to boast of our cheering prowess, women must be prohibited from participation. Undergraduates should weep that, like the modern smoking car, there is evidently to be no odor of masculine aloofness about the cheering section."

ZBYSZKO DOWNS STEINBACH

Wins Feature Match in Opening of International Wrestling Tourney.

PHILADELPHIA, Oct. 20.—An international wrestling tournament to determine the most likely challenger for the world's title held by Ed (Strangler) Lewis opened here tonight with representatives of five countries—Poland, Greece, Italy, Czechoslovakia and America—entered for competition. Chairman William H. Reap of the State Athletic Commission has wired Lewis that Aurelio Fabiana and William Herrmann, promoters of the tournament, would guarantee him $25,000 to meet the winner in this city. A definite answer has not been received from the titleholder, but he was said to be on his way here to confer with the promoters.

Approximately thirty contestants are entered in the tournament, which will be an elimination affair and is expected to continue a week or more. Among the entrants are Wladek Zbyszko, Poland; Jim London, Greece; Renato Gardini, Italy; Charley Hanoff, Czechoslovakia, and Nick Litzke and Frank Judson, respective coaches at Notre Dame and Harvard Universities. Two twenty-minute bouts, one of an hour's duration and one to a finish will be held each night.

In the feature match tonight Zbyszko defeated Henry Steinbach. Zbyszko threw his opponent with a headlock in twenty-three minutes twelve seconds.

Three matches resulted in draws. They were between Mick Lutz, Notre Dame coach, and Frank Judson, coach of Harvard; Andreas Castanos, a Spaniard, and Higie Siki, an Abyssinian, and Jim Londons of Greece and Renato Cardini of Italy. The first two were limited to twenty minutes and the other to one hour.

In the other match Orede Vadalfi of Italy threw Sergeant Levet, America, in ten minutes fifty-four seconds.

JOHNSON 'TO TAKE OFF COAT'

American League Head Says He Is Ready to Work on Scandal.

CHICAGO, Oct. 20.—President Ban Johnson of the American League, returning today from a two weeks' sojourn at Excelsior Springs, Mo., declared that he was going "to take my coat off and get down to work," referring to the baseball scandal that stirred the nation just before the playing of the world's series between the Senators and the Giants.

"I have received a lot of letters and personal communications on this subject," President Johnson said. "It took a long time to get at the bottom of the White Sox scandal, you may remember."

The American League executive made no further reference to the Dolan-O'Connell scandal case.

Horse Sale at Empire City Oct. 28.

There will be a sale of horses in training at the Empire City race course on Tuesday, Oct. 28, under the auspices of the Fasig-Tipton Company. Consignments have been received from E. L. Gerry, who will sell Dick Whittington and Quarantine; J. L. Holland, Edward Arlington, James Butler and other prominent owners.

BY HISSELF WINS THE AUTUMN DAYS

Man o' War Colt Beats Butler's Pique by a Length at Empire City.

BILLY WARREN IS VICTOR

Comes on the Outside to Finish a Neck in Front of H. T. Waters in Old Glory Handicap.

Coming from in back with a burst of speed and closing like a good game colt, W. M. Jeffords's By Hisself, considered last Fall the best of the get of Man o' War, yesterday afternoon won the Autumn Days Stakes at the Empire City race course, defeating eight other smart two-year-olds. The brown colt, with 118 pounds up and Clarence Kummer in the saddle, ran the five and a half furlongs in 1:06 2-5 over a fast track, earning $4,075 for his owner. The winner opened at 3 to 1, but was in little demand and went to 5 to 1 at post time. He beat the hot favorite, James Butler's Pique, by a length.

The Old Glory High Weight Handicap was a victory for F. E. Brown's three-year-old colt Billy Warren, by Spanish Prince II.—Soria, which led a field of eight of all ages over the six-furlong course. He carried 127 pounds and ran the race in 1:09 1-5. M. Fator had the mount, and the race was worth $1,900.

For the Autumn Days Stakes, which was first won by Grey Lag in 1920 and since that year by Mary Patricia, Little Colt and H. T. Waters, nine went to the post, R. T. Wilson Jr. sending in Campfire Tales as an added starter. With the rise of the barrier Pique went out like a winner, showing the way down the backstretch and around the turn, with the Greentree Stable's Hearth Broom and F. E. Brown's Night March in closest attendance. Pique, however, held both safely, and was drawing away from them at the end.

By Hisself Moves Up.

By Hisself and Martha Martin were outrun in the early part of the race, the latter being away absolutely last from the barrier, while the Man o' War colt was only a couple of jumps in front of the filly in the run down the backstretch. On the turn Kummer began to move up on the outside with By Hisself, and Thomas brought the filly along to close a big gap. In the stretch the two came around the others, By Hisself closing with a great rush to beat the tiring Pique by a length. The latter just lasted to get to the place by a head from the fast-closing Martha Martin.

Billy Warren beat H. T. Waters in a fine finish in the Old Glory High Weight Handicap. They were away well with the exception of J. McMillan's three-year-old gelding Deputy, which got mixed with the barrier and was left. H. T. Waters, packing top weight of 129 pounds, was away fast and opened a short lead on Billy Warren down the backstretch and around the turn.

M. Fator, who had the mount up on Billy Warren, held the son of Spanish Prince II. close up to the pace, came up on the outside in the stretch drive and caught the leader in the last sixteenth, getting up in time to win by a neck. Waters was two lengths in front of the Log Cabin Stable's Fly By, a 30-to-1 shot. The winner was in receipt of two pounds from H. T. Waters, and was held at 3 to 1. H. T. Waters was the public choice at 2 to 5.

The Union Jack Purse, a claiming race at a mile and a sixteenth, for three-year-olds and upward, brought out ten for the parade. It proved a nice gallop for Mrs. G. H. Abbott's three-year-old gelding The Word, which broke well from his post position on the rail and quickly went out in front, where he always likes to run. He opened up a winning lead and was never in danger under his 108 pounds. At the winning post he was four lengths in front of H. Cohen's Kellerman, which was carrying top weight of 114 pounds. It was practically a two-horse race, as Clarence Buxton's War Mask was six lengths back to take third money.

L. Eglinard's Gnome Girl won her third consecutive victory when she defeated six other two-year-old fillies in the dash of about six furlongs for the Emerald Purse. The winner and Lee Rosenberg's Polly McWiggles fought it out all the way until the stretch, where Ponce brought up Sweet Ann, Mrs. F. A. Clark's Trap Rock filly, on the outside, cut across to the rail, saving ground. But Ponce rode a weak finish and Gnome Girl won by a head. Sweet Ann just missed, but Polly McWiggles for the place. Gnome Girl, chestnut daughter of Gnome and Supercilious, was the hot favorite, backed down under a steady play to 13 to 10 at post time.

Rosa Yeta Scores.

The Enterprise Purse, for fillies and mares of three years and upward, drew a field of eleven for the journey of a mile and seventy yards, the winner being Henry Butler's four-year-old Rosa Yeta, backed from 10 to 1 to 6 to 1. L. Winfrey's mount showed the way for most of the journey, but weakened at the end. Callahan brought Rosa Yeta around the field in the stretch and she won handily by a length and a half from W. V. Dwyer's Lady Audrey, which was up to take the place by a head from the tiring Insulate. Mrs. W. Rosen's Vulcain Queen broke down.

The Golden Glow Purse, for three-year-olds, also at a mile and seventy yards, was handily won by James Butler's Sleepy Head, which was rated behind the pace set by the Swingalong Stable's Swingalong, came fast in the stretch drive and won in a blanket finish a neck in front of Swingalong, the latter an equal distance ahead of the same stable's Fredericktown.

The summaries:

FIRST RACE.

For two-year-olds; fillies; allowances; the Emerald Purse of $1,000. About six furlongs.

Horse.	Wt.	Jockey.	Odds.	Fin.
Gnome Girl	108	McAfee	13-10	1st
Sweet Ann	112	Ponce	7-2	2d
Polly McWiggles	108	Callahan	10-1	3d
*Nina	108	L. Lyke	8-1	4th
F. Nightingale	110	Chilliett	7-1	5½
Idleoyncrasy	108	Thurber	10-1	6th
*Humbug	108	M. Fator	8-1	7

*Shanessas Stable entry.

Place and show: Gnome Girl, 1-2, 1-5; Sweet Ann, even, 2-5; Polly McWiggles, 1-1, 6-5.

Time—1:09 3-5.

Start good; won ridden out; place same, Gnome Girl, 4th, by L. by Gnome—Supercilious; owned by J. L. Holland and trained by E. J. Hodgson.

SECOND RACE.

For three-year-olds and upward; claiming; the Union Jack Purse of $1,000. One mile and one-sixteenth.

Horse.	Wt.	Jockey.	Odds.	Fin.
The Word	108	Baker	11-5	1st
Kellerman	114	Harvey	6-1	2d
War Mask	112	Burke	7-1	3d
Wreckhorn	106	Judy	7-2	4th
Supermist	106	Catrone	50-1	5th
Wynneswood	111	Hooper	7-1	6th
Bluegrass	106	Castellati	15-1	7th
The Puritan II	109	Thorndike	30-1	8½
Tickler	93	Ousger	6-1	9

Pulled up.

Place and show: The Word, 4-5, 2-5; Kellerman, 2-1, even; War Mask, 2-1, even.

Time—1:48.

Start bad; won easily; ridden same. The Word, ch. g., by Knockdown—Sun Maid; owned by Mrs. G. H. Abbott and trained by F. Wright.

THIRD RACE.

For all ages; the Old Glory Highweight Handicap of $1,900 added. About six furlongs.

Horse.	Wt.	Jockey.	Odds.	Fin.
Billy Warren	127	M. Fator	3-1	1st
H. T. Waters	129	Callahan	2-5	2d
Fly By	110	Robinson	30-1	3d
*Spanish	113	Thurber	30-1	4th
Night	102	Burns	40-1	5th
White Wash	107	Allen	10-1	6th
Volante	111	Chilliett	15-1	7th
Deputy	113	Thomas	8-1	8th

*E. L. Gerry entry. Left at post.

Place and show: Billy Warren, 6-5, 7-10; H. T. Waters, even, 1-2; Fly By, 10-1, 5-1.

Start good for all but Deputy; won ridden out; place driving. Billy Warren, b. c., by Spanish Prince II.—Lucky Star; owned by F. E. Brown and trained by J. Rowe.

FOURTH RACE.

For two-year-olds; fifth running of the Autumn Days Stakes; $2,500 added. Five and one-half furlongs.

Horse.	Wt.	Jockey.	Odds.	Fin.
By Hisself	118	G. Kummer	5-1	1st
Pique	118	Rothwell	13-10	2d
Martha Martin	113	Thomas	15-1	3d
Night March	116	Callahan	10-1	4th
Hearth Broom	118	Chilliett	7-1	5th
*Campfire Tales	119	Marinelli	20-1	6½
Pleas. Memories	112	Collins	7-1	7th
McGrimmon	115	Harvey	20-1	8th
Judge Fuller	115	Weiner	12-1	9

*Added starter.

Place and show: By Hisself, 8-5, 7-10; Pique, 3-5, 1-3; Martha Martin, 6-1, 3-1.

Time—1:06 2-5.

Start good; won ridden out; place driving. By Hisself, br. c., 2, by Man o' War—Colette; owned by W. M. Jeffords and trained by R. A. Smith.

FIFTH RACE.

For three-year-olds and upward; fillies and mares; the Enterprise Purse of $1,000. One mile and seventy yards.

Horse.	Wt.	Jockey.	Odds.	Fin.
Rosa Yeta	106	Callahan	6-1	1st
Lady Audrey	110	Matthews	8-1	2d
Insulate	114	Harvey	5-2	3d
Loveliness	106	Baker	6-1	4th
Humorette	107	Hooper	12-1	5th
Water Girl	109	Wakoff	10-1	6th
Delysia	97	Cooper	8-2	7th
Home Star	111	Thurber	20-1	8th
Little Ammie	109	Thomas	100-1	9th
*O. Pantages	109	Allen	15-1	10
*Vulcain Queen	106	Marinelli	12-1	11

*L. H. Conger-Mrs. W. Rosen entry.

†Broke down.

Place and show: Rosa Yeta, 2-1, 8-5; Lady Audrey, 2-1, even; Insulate, 6-5, 3-5.

Time—1:46 3-5.

Start good; won handily; place driving. Rosa Yeta, ch. f., 4, by Sandbar—Hannah Louise; owned by Henry Butler and trained by G. W. Coburn.

SIXTH RACE.

For three-year-olds; allowances; the Golden Glow Purse of $1,000. One mile and seventy yards.

Horse.	Wt.	Jockey.	Odds.	Fin.
Sleepy Head	113	Marinelli	even	1st
*Swingalong	113	Thomas	9-10	2d
*Fredericktown	113	Barnes	9-10	3d
Resolution	111	Thurber	20-1	4

*Swingalong Stable entry.

Place and show: Sleepy Head, out, out; Swingalong, out, out; Fredericktown, out, out.

Time—1:44 3-5.

Start good; won handily; place driving. Sleepy Head, b. c., 3, by Spur—Napping; owned by James Butler and trained by J. Johnson.

Weather clear; track fast.

COONEY TO BOX CLINTON.

Pioneer Arranges New Card of Bouts for Friday Night.

Arrangements were completed yesterday for the boxing bouts to be held in the Pioneer A. C. Friday night to replace the bouts, originally scheduled for tonight, which were postponed when Joe Lynch injured his hand and withdrew from the main event. Matchmaker Frank Hartley has arranged for three ten-round battles. The main event will bring together Danny Cooney, Trenton lightweight, and Johnny Clinton, veteran east sider. The semi-final will be between Joe Glick, Brooklyn junior lightweight, and Ruby Stein. In the first ten-round encounter Frankie Fasano will face Johnny Green, a bantamweight rival.

71ST INFANTRY TO BE BUSY.

Coach McCahill Plans an Active Season for the Soldiers.

An unusually active athletic season is planned for the Seventy-first Infantry Regiment, N. G., under the direction of Jimmy McCahill, recently appointed athletic coach of the infantry outfit to succeed Bernie Wefers Sr. McCahill is a former member of the Seventy-first, who was a prominent competitor about fifteen years ago, making a specialty of sack-racing. More recently McCahill discharged the duties of athletic coach at De La Salle Institute.

EMPIRE CITY ENTRIES.

FIRST RACE—Claiming; for four-year-olds and upward; one mile and one-sixteenth. *Demijohn 104 pounds, *Scarcrow 107, *East Indian 104, *Pensive 104, *Irene Sweeney 100, *Conundrum 101, *Sword 111, *Bon Wood 98.

SECOND RACE—Conditions; for three-year-olds and upward; about six furlongs. Sev 122 pounds, Hard Bargain 102, Meauliffe 106, Mercury 110, Elvina 102, Avisack 107, Skyscraper 110, Rival 112, Leopardess 106, Dry Moon 110, Anna Marrone 3d 106, Lady Belle 106, Miss Whisk 102, Variation 105, Tree Top 102, Cork Elm 107, Laurane 112, Shine On 105. Margin 100.

THIRD RACE—The Hartsdale Stakes; for two-year-olds about six furlongs. Bright Steel 110 pounds, Ruker 114, Repulse 125, Goldpiece 114, Stimulus 125, Joe Marrone 3d 114, Campfire Tales 110.

FOURTH RACE—The West Point Claiming Handicap; for all ages; one mile and seventy yards. *High Prince 113 pounds, Chesterbrook 114, King O'Neill 3d 107, Modo 109, Cockney 112, Sandy Hatch 115, The Poet 108, Ida 114, *Cano 107, Chemeseria 97, Procyon 100.

FIFTH RACE—Claiming; for three-year-olds and upward; one mile and seventy yards. *Bear Grass 113 pounds, *Canyon 110, *Utmost 106, Better Times 106, *Pat Casey 115, *Levoy 115, *Anticipation 102, Crack o'Dawn 115, Intrepid 108, *Confetti 102.

SIXTH RACE—For maiden two-year-olds; about six furlongs. Moon Flower 115 pounds, Freye 115, Jibe 118, Watts 115, Irish Marine 118, Spectacle 115, Plagon 118, Most Man 118, Waratah 115, Transformer 118, Gala Night 118, Peter Paul 115, Danby 118, Fun Maker 118, Silver Fox 118, Rodeo 118, Tony Griffith 118, Harry Baker 118.

*Apprentice allowance claimed.

Weather clear; track fast.

LAUREL ENTRIES.

FIRST RACE—Purse $1,900; claiming; for three-year-olds and upward; six furlongs. Dr. Charles Wells 118 pounds, *Much Ado 108, Sir Glen 108, Faith 112, Louanna 109, St. Kenneth 112, Peter Pilot 112, *Eldest Jewell 107, *Chase 118, *Head Nash 106, *Brush All 100, *Picnic 107, *Tuscaneill 103, *Jackson 113, Telescope 110. Also eligible: Advocate 115, Mabel B. 109, *Wild Goose 102, *Gold Mount 107, Pickpocket 110.

SECOND RACE—Purse $1,800; claiming; for maidens all ages; one mile. *Argie 97 pounds Mensis 112, *Lady George 107, Gold Tree 109, Gipsy Gold II. 107, Omaz 110, Suburban 110, *Dismiss 106, Storm Cloud 105, *All Irish 97, *Master Blue 100, Great Moments 105.

THIRD RACE—Purse $1,800; claiming; for two-year-olds; six furlongs. *Gas 101 pounds, Edinburgh 109, *Safford 113, Gym Shoes 115, *Auto Waffle 103, *Fatty Pilcher 100, Dress Goods 104, *Sea Fairy 101, Old Broadway 110, *Margie K. 106, Lady Glasgen 110, H. F. Whitney entry.

FOURTH RACE—Handicap; purse $3,000; all ages; six furlongs. Senator Norris 100 pounds, Gomiza 100, Alchemy 103, Lil 103, Will Land 107, Goshawk 104.

FIFTH RACE—The Seven Handicap; purse $5,000; for two-year-olds; six furlongs. Courageous 106 pounds, Retire 116, Contrast 114, Nicholas 108, Caduceus 104, Harapha 114, Jibe 113, Jean Tess 108, Prince of Power 99, †Arbitration 109, †On Top 106, John F. Kleaver 104, †W. S. Kline entry, Samuel Ross entry. †Three pounds claimed for rider.

SIXTH RACE—Claiming; purse $1,800; for three-year-olds; one mile and a sixteenth. Supplant 114 pounds, Lasel 105, Don Juan 108, *Heavens 110, *Just 103, *Zama 100, Sam Smith 108.

SEVENTH RACE—Claiming; purse $1,800; for three-year-olds; one mile and a sixteenth. *Watch Charm 106 pounds, *Dancing Fool 103, *The Reaper 100, *Our Star 105, Frosty Boy 106, Tibnor 114, Bob's Flower 107.

Entries appear according to post positions. *Apprentice allowance claimed.

Weather clear; track fast.

HURLEY BACK IN RING.

Featherweight Will Meet Gardner at Lenox S. C. Monday.

Lew Hurley, promising Harlem featherweight, who has not engaged in a battle in several months, will return to the ring Monday night at the Lenox Sports Club, where he is scheduled to oppose Spencer Gardner, Providence boxer, in the main ten-round bout. Jack Hausner, east side boxer, and Jackie Brady of the west side, will class in the ten-round semi-final. The opening ten-round bout will be between Eddie Plank of Harlem and Johnny Ross, east side flyweight.

Amateurs to Box Tomorrow.

A trophy will be awarded to the club whose boxers score the greatest number of points in the second monthly amateur boxing tournament of the Ascension Parish House, to be held tomorrow and Saturday nights. The preliminary bouts are scheduled for tomorrow night and the semi-final and final matches for Saturday night.

Kochansky to Box Henry.

Matchmaker Clarence Gillespie has arranged four of the five six-pound bouts he plans for the Ridgewood Grove S. C., Brooklyn, on Saturday night. Johnny Kochansky will box Billy Henry, Jimmy Hutchison vs. Harry Feltz, Eric Peterson vs. Carl Carrier and Jimmy Hankins vs. Mike Esposito.

NOEL IS VICTORIOUS IN LAUREL FEATURE

McLean Colt Beats Belmont's Blind Play by a Head in the Woodbourne.

JOY SMOKE HOME FIRST

Madden Gelding Leads Silk Tassel and Five Others in the Alexandria Handicap.

Special to The New York Times.

LAUREL, Md., Oct. 20.—Edward B. McLean's four-year-old colt Noel, by Broomstick—Christmas Star, this afternoon won the Woodbourne Handicap, a mile dash for all ages and the featured number of the Monday card. Noel, which was in well under 108 pounds and well ridden by Kennedy, was up to beat Major August Belmont's Blind Play by a head in the final jumps.

Seven went to the post, with Noel an outsider, the colt paying $24.30 for a $2 ticket. The McLean colt was outrun during the early part of the race, Golden Sphere and New Hampshire battling for the lead, with Blind Play close up to the pace. The latter went into the lead around the turn, where Kennedy brought Noel up on the outside.

In the stretch drive Noel caught Blind Play and wore him down in the last sixteenth, the Belmont colt faltering right at the end. The latter saved the place by a length from the Glen Riddle Farm's Ten Minutes, which had broken better than usual. He was well up all through under restraint, but could not get to the leaders in the drive for home.

The Alexandria Claiming Handicap for all ages was a victory for John E. Madden's three-year-old gelding Joy Smoke, which beat six others over the six-furlong course. Walls failed him behind the leaders in the stretch turn, where he got through on the inside and wore down Silk Tassel to win by half a length. Silk Tassel had good speed, but weakened when challenged. Ten Sixty took the short end.

The summaries:

FIRST RACE—For two-year-olds; fillies; maidens; allowances; purse $1,800; five and one-half furlongs. On Top, 118 pounds (Barnes), $3.80, $2.40, $2.10, first; Red Hawk, 115 (Walls), $2.40, $2.10, second; Rin Tin Tin, 115 (Babin), $2.50, third. Time—1:08 4-5. Lyrik, Brown Stout, Lustrous and Lady Berrilind also ran.

SECOND RACE—For three-year-olds and upward; steeplechase handicap; claiming; purse $2,000; about two miles. Chuckle, 140 pounds (Brady), $10.20, $4.40, $2.60, first; Jim Coffroth, 138 (Pierce), $5.40, $3.70, second; Crest Hill, 133 (Tamare), $3.50, third. Time—3:59. Lollipop and Red Crair also ran; Sunny Brook pulled up; Vicaire and Flying Scotchman lost riders.

THIRD RACE—For all ages; the Alexandria Claiming Handicap; purse $1,500; six furlongs. Joy Smoke, 110 pounds (Walls), $6.20, $2.80, $2.50, first; Silk Tassel, 115 (Babin), $2.70, $2.60, second; Ten Sixty, 108 (Parke), $3.10, third. Time—1:15 2-5. Wraith, King's Court, Dressmaker and Wellfinder also ran.

FOURTH RACE—For two-year-olds; claiming; purse $1,200; five and one-half furlongs. Calembur, 112 pounds (Morris), $18.40, $8.80, $5.30, first; Ampleas, 115 (Breuning), $9.50, $2.40, second; Buena Vista, 105 (Parke), $2.70, third. Time—1:10. Foyle, Glen Lass, Gymnast, Ahmed, Big Ship, Firmament, Can't Say No, Bella Faz, Vuisig and Cleg also ran.

FIFTH RACE—For all ages; the Woodbourne Handicap; purse $3,000; one mile. Noel, 108 pounds (Kennedy), $24.30, $9.40, $5.20, first; Blind Play, 112 (Schuttinger), $6.20, $4.60, second; Ten Minutes, 110 (Parke), $3.80, third. Time—1:39 4-5. New Hampshire, King Solomon's Seal, Golden Sphere and Strut Miss Lizzie also ran.

SIXTH RACE—For three-year-olds and upward; claiming; purse $1,500; one mile and one eighth. Sea Gull, 111 pounds (Lang), $50.80, $21.40, $7.70, first; Normal, 111 (Lyeland), $2.80, $2.40, second; Red Wine, 105 (Parke), $3, third. Time—1:54 1-5. Comedifer, Wood Lady, South Wales, Hickory and Staunch also ran.

SEVENTH RACE—For three-year-olds and upward; claiming; purse $1,300; one mile and one-sixteenth. Howell, 111 pounds (Walls), $6.60, $3.60, $2.80, first; Mimic II., 103 (Shanks), $6.20, $3.50, second; Jolly, 110 (Breuning), $3.70, third. Time—1:47 2-5. Gray Gables, Altissimo, Triumph, Joaquina and Delario also ran.

Weather clear; track fast.

WALKERS TO MEET SUNDAY.

Will Vote on Request That National Event Be Held Here.

To determine the sentiment of the organization's members on the question of petitioning the Amateur Athletic Union to award the national seven-mile walk championship to the local district next year, a meeting of the Walkers' Club of America will be held Sunday afternoon in the clubhouse of the Pastime A. C., according to notice of the meeting sent out yesterday by President Gustav Schwartz.

The members also will be asked to decide upon the best method of procedure in a campaign by the W. C. A. to have the walking competition retained on future Olympic Games programs. Another matter which will be submitted for discussion of the members will be a plan to stimulate and increase interest in walking here and throughout the country.

The meeting will follow the annual Fall athletic meet of the W. C. A., which is scheduled for Sunday at Macomb's Dam Park.

W. AND J. GOLFERS ELECT.

Fulton to Lead Team Next Spring—Princeton on Schedule.

Special to The New York Times.

WASHINGTON, Pa., Oct. 20.—Clark Fulton of Wheeling, W. Va., a senior, has been elected captain of the Washington and Jefferson College golf team for next year.

For the first time in the history of the school this sport will be included in the athletics budget and become one of the major sports of the school. The schedule now being arranged already includes matches with Princeton, University of Pennsylvania, Penn State and Pitt. With Vincent Bradford and Wally Hunter, past and present junior champions, the college will have a formidable team next Spring.

Al Hadden of Toledo, golf and football star, is the only member of last year's squad who will be lost by graduation.

HULBERT MAY HEAD AMATEUR ATHLETES

President of Board of Aldermen Likely to Be New President of National A. A. U.

IS AN OLYMPIC OFFICIAL

Also Has Long Been a Delegate From Metropolitan A. A. U.—Election Next Month.

Murray Hulbert, President of the Board of Aldermen and an ardent advocate of track and field and other amateur athletics, is regarded by athletic followers as the likely successor to William C. Prout of Boston as the President of the Amateur Athletic Union, inquiry disclosed yesterday, following Prout's announcement that he would decline renomination for the office if it was offered to him next month at the A. A. U. national convention, to be held in Atlantic City, N. J.

Mr. Hulbert's association with athletics, coupled with his experience in public office, was declared by many followers to equip him admirably to discharge the duties of the office once held by the late James E. Sullivan.

Local officials and athletic followers advocate the nomination of Hulbert and express confidence in their ability to marshal enough strength to bring about his election. At present Hulbert is a delegate for the Metropolitan A. A. U. to the national convention and is Chairman of the Public Parks, Playgrounds, Baths and Gymnasiums Committee of the A. A. U. He is also active in Olympic Games affairs, having served on the American Olympic Committee for the games at Antwerp in 1920 and at Paris last summer. During his term as Congressman Hulbert introduced in the House at Washington a bill advocating a stadium to be erected in Potomac Park, Washington, and has continued his efforts to have this stadium erected.

DARTMOUTH IS UNINJURED.

Team Emerges From Yale Game in Good Physical Condition.

Special to The New York Times.

HANOVER, N. H., Oct. 20.—With the exception of the numerous bruises that always result from a hard-fought football game, the Dartmouth team emerged uninjured from the tussle with Yale on Saturday. Jim Oberlander has completely recovered from the jolt which necessitated his removal from the game. The big halfback, who rates second in the list of point scorers, was in perfect condition today.

It took Jesse Hawley two hours today to tell the regulars all about the mistakes they made in the Yale game. The costly errors were reviewed in detail by the Green coach, who illustrated each criticism by an elaborate blackboard sketch. After the talk in the gymnasium the varsity rehearsed its plays for a short time.

Although it was thought that an important shake-up would be made, the only change today was the shifting of Holleran into Goldstein's place at left tackle. The drive for the Harvard game will start tomorrow, when the third team will use Harvard plays in a scrimmage with the varsity. It is assumed that Hawley has several new plays devised for use against the Crimson.

The demand for seats is far larger than the Dartmouth allotment of 40 per cent., and there is no doubt that every seat in the stadium will be filled on Saturday. Practically all of the Dartmouth undergraduate body will journey to Cambridge for the game.

LIGHT DRILL FOR RUTGERS.

Benkert and Hazel Out of Uniform as Squad Goes Through Practice.

Special to The New York Times.

NEW BRUNSWICK, N. J., Oct. 20.—Rutgers put in an easy afternoon on Nielson Field today, launching its final preparations for the Lehigh game Saturday. Head Coach Wallace, who was called home during the game with Cornell at Ithaca by the death of his father, was absent from practice, and Assistant Coaches Raub and Neuschefer centred their work on building up the line's offensive tactics, while the backs had light work at forward passing.

Although Trainer Jake Reasa reports that every Rutgers man came through the Cornell victory without even bruises, much less more serious injuries, several regulars, including Captain Brennan, Benkert, Hazel and Benkert, were excused from donning a uniform today and allowed to rest.

The Rutgers campus is taking several days adequately to celebrate its victory. Returning automobiles loaded with students have been reporting back all day yesterday and today. Tonight the Rutgers team was drawn through the streets of New Brunswick in a big wagon pulled by rooters and students, following which there were a monster bonfire, speeches, songs and cheers in Bugleuch Park.

YANKS SELECT McCARTHY.

Name Former Lehigh Athlete as Stadium Football Director.

The Yankees announced yesterday that Ray McCarthy

Copyright 1924 Hart Schaffner & Marx

DEBONAIR—*the new tuxedo*

Hart Schaffner & Marx designed the new Debonair our way; it's not at all like your last year's tuxedo suit. Broad shoulders, snug at the hips, wide-cut trousers.

$50

Tuxedo coats, $70 up

WALLACH BROTHERS

Broadway below Chambers
Broadway corner 29th
246-248 West 125th
Third Avenue corner 124th
New York

$38 and up

Models of distinction; all wool fabrics in patterns of good taste; an intimate personal knowledge of the requirements of the well-dressed man—these are the things which make Kranz Clothes a very profitable investment. Try on a Kranz garment and see the difference.

KRANZ

Custom-fitted Clothes of Distinction
Ready-to-Wear

14 East 45th St. New York

THE MAN'S SHOP

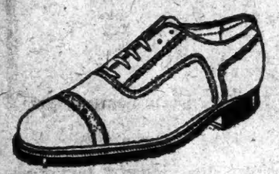

Fitzroy Last

A winter oxford of tan moor calf, with reverse welt. Smart, comfortable, weatherproof. $10.50.

Lord & Taylor

38th and 39th STREETS

25c

• Colgate's "washes" and polishes—does not scratch or scour.

NEXT SUNDAY
THREE-PART
Rotogravure Section

The Rotogravure Picture Section of The New York Times next Sunday will consist of three parts. Examine your copy and make certain edition is delivered complete.

M'ARDLE MAY JOIN STAFF AT GARDEN

Rickard Negotiating With Veteran Matchmaker to Assist in Arranging Bouts.

WOULD SUCCEED MONTIETH

Latter, on Insistence of Commission, to Retire Because of Managerial Relations.

Tom McArdle, veteran boxing club matchmaker, will be selected to act as assistant to Matchmaker Frank Fluornoy at Madison Square Garden, it was learned yesterday, if McArdle and Promoter Tex Rickard can agree on suitable terms. Rickard yesterday confirmed reports which have been current in boxing circles for some time to the effect that a matchmaking change was to be made in the Garden management, when he declared that Scotty Montieth, who has been acting in an advisory capacity to Fluornoy for the past two seasons, no longer will be attached to the matchmaker's office. In making this announcement Rickard also disclosed that he was dickering with McArdle, but added that he was not yet in a position to make a definite announcement.

Lew Raymond, who acted as matchmaker for the Queensboro Stadium in Long Island City, also was mentioned as a possible successor to Montieth, reviving reports which were circulated during the 1923-24 season. So far as could be learned, however, the outlook favors McArdle for the important berth. Promoter Rickard declared he had received a visit from Raymond yesterday afternoon, but asserted his short talk did not produce any developments affecting the matchmaking berth. From another source it was learned that Raymond has an appointment with Rickard for Friday afternoon, when it is likely the matchmaker and promoter will discuss the matter thoroughly.

In the meantime Rickard plans to carry on negotiations with McArdle in an effort to induce the latter to take up the advisory reins at the Garden. While Rickard hesitated to discuss his plans because of the fact that they are in an uncertain state right now, it was learned, nevertheless, that the promoter favors McArdle for the post left vacant by the change affecting Montieth.

Commission Demanded Change.

Rickard, in confirming the reports that he was about to make the change, explained that pressure from the State Athletic Commission was mainly responsible for his decision. The commission regulations prohibit a manager of boxers having any connection whatever with a fight club, Rickard said, and added that it was because of his managerial connections that Montieth was relieved of his advisory duties.

The situation recalls the régime of Leo P. Flynn, manager of boxers, as advisory matchmaker at the Garden. Flynn was assistant to Rickard shortly after the Garden reopened and was instrumental in arranging some of the best bouts seen in the old arena. Like Montieth, Flynn never appeared officially in any of the business transactions associated with the making of bouts, having maintained his headquarters in the Garden for the announced purpose of directing the business of his many boxers from that point. It was an order from the State Athletic Commission, however, which ended Flynn's career as advisory matchmaker, as it has done in the case of Montieth, according to Rickard.

Montieth expressed surprise over the turn of events. He admitted that he had heard rumors and reports to the effect that a change was impending which affected himself, but declared he had heard similar reports and rumors in the past and decided not to place any credence in them. Rickard's announcement of the change was, therefore, the first official information Montieth had on the subject. He declared he intends to devote his attention exclusively to the management of his boxers in the future.

McArdle's selection for the position was advocated yesterday by the majority of boxing followers with whom the situation was discussed. The opinion seemed general that he would prove the right man in the right place. He enjoys a wide acquaintance in boxing circles throughout the country, and in the local district particularly. Added to this, it was said, McArdle enjoys an admirable knowledge of the worth of boxers and their capabilities.

Has Had Many Connections.

McArdle has served for years as matchmaker at local clubs, having been associated with the old Fairmont A. C., the Commonwealth S. C. and the Nostrand A. C. of Brooklyn, among other organizations. He made the matches for Henderson's Bowl last Summer and arranged some remarkably satisfactory bouts. He was handicapped, however, as was the club, with adverse "breaks," inclement weather and other developments playing havoc with his best matches.

Because of his association with the Nostrand club it was thought by some McArdle would not be in a position to accept a berth at the Garden, but it is expected that this difficulty will be satisfactorily arranged if the matchmaker accepts Rickard's proposition.

Raymond, too, enjoys a reputation as a capable matchmaker and has the distinction of having made a success of the Queensboro Stadium last Summer when it appeared that the club would face a deficit for the season. Like McArdle, Raymond enjoys valuable connections in the boxing world, can appraise a bout and its worth as a box-office magnet, and is popular with the foremost boxers and managers of the country. Raymond is also an experienced matchmaker, having filled the capacity at many local clubs in addition to the Queensboro Stadium. He was successor to John Reisler at the old Harlem Sporting Club in the Frawley law days, now the Commonwealth S. C., and arranged the matches for the Pioneer A. C. at one time.

FIRPO MAY MEET GODFREY.

Rickard Also Considering Bout Between Argentine and Romero.

Having abandoned his plans for a heavyweight battle in which Luis Angel Firpo would face Fred Fulton on the recommendation of the State Athletic Commission, Promoter Tex Rickard yesterday made known that he is planning a match for Firpo against either George Godfrey, Philadelphia negro heavyweight, or Quintin Romero, Chilean, to be held at Madison Square Garden. In the event that Godfrey and Romero are averse to tackling the giant Argentine boxer, Rickard plans to make overtures for a match between Firpo and Jack Renault, Canadian heavyweight, just as soon as the immigration difficulties of Firpo are adjusted.

Newark promoters also are angling for Firpo's services in a ring battle, it became known yesterday. The National Sportsmen's Club's directing triumvirate—J. Frank Black, Harry Blaufuss and Babe Cullen—are seeking to arrange a twelve-round no-decision bout between Firpo and Bartley Madden, rugged Irish heavyweight who survived fifteen rounds with Harry Wills and a similar journey with Jack Renault.

Boxing at 27th Armory Tonight.

A card featured by four eight-round bouts is scheduled for decision tonight at the Twenty-seventh Division Train Armory, Brooklyn. The principals will be Larry Goldberg vs. Kid Rash, Henry Mick vs. Harry Sutton, Felix Friedman vs. Midget Irla and Tony Darcy vs. Eddie (Kid) Brown.

Military League to Meet.

An important meeting of the Military Athletic League is scheduled for Sunday morning at the 102d Medical Regiment Armory. Officers will be elected and plans adopted for M. A. L. activities during the coming indoor track and field season.

Todd, Champion of Europe, Outpoints Joe Bloomfield

LONDON, Oct. 20.—Roland Todd, European middleweight champion, defeated Joe Bloomfield in a twenty-round bout here tonight. The defeated man is a brother of Jack Bloomfield, the former British heavyweight champion.

Todd has been in the United States on two occasions. During his first trip, in 1923, he lost to Tommy Loughran, and this year he lost two of three bouts in America.

BOXER GOES BLIND IN LENOX S. C. RING

Solution Used to Stop Flow of Blood Temporarily Costs Souza Loss of Sight.

Temporary blindness forced Joe Souza, California junior featherweight, last night to quit in the tenth round of his scheduled twelve-round bout against Charley (Phil) Rosenberg, Harlem boxer, in what was scheduled as the feature bout at the reopening of the Lenox Sports Club. A solution applied to a cut over Souza's left eye, sustained in the eighth round, was declared by Dr. Lichtenstein, who attended the boxer, to have seeped into the eye and caused temporary blindness.

Fifteen seconds after the tenth round started Souza, in the midst of a heated exchange, suddenly dropped his hands and, backing away from his rival, mentioned to the referee that he could not see Rosenberg. The bout then was stopped and Dr. Lichtenstein was summoned to attend to the injured Californian.

The blindness came suddenly upon Souza and without any advance indication to the large crowd which witnessed the match. As is customary in ring bouts, Souza's handlers sought to stanch the flow of blood from an old wound over the boxer's left eye which Rosenberg's jabs and cross-fire of blows had reopened, until in the eighth round the blood was flowing freely from the wound.

Up to the time of the accident the battle was an interesting affair, with both boys mixing matters freely. Rosenberg, through his superior cleverness and speed, was leading by a commanding margin on points, but Souza was undaunted and was striving gamely every second of the bout to return his rival's fire. Rosenberg's continual left jabs reopened the old cut over Souza's left eye and steady application of the stinging blows brought the blood in a free flow by the time Souza went to his corner at the end of the eighth round.

It was in the minute's rest between the eighth and ninth rounds that the solution which later affected Souza was applied in an effort to stop the blood. Souza went through the ninth round unaffected and to all intents and purposes as ready for battle as he had been at any previous stage of the contest. Fifteen seconds after the tenth session started, however, the Californian was forced to retire because he could no longer see Rosenberg.

The semi-final bout of ten rounds was another great battle. In this Corporal Izzy Schwartz, east side flyweight, and Henny Catena of Greenwich Village were the principals. Schwartz carried off the decision. In a six-round bout Harry Lonsdale, veteran Harlem boxer, won the decision over Vincent Salvatore.

HARMON TO BOX HARTLEY.

Welterweights Will Meet in Bout at Rink S. C. Thursday.

A chance to box in the semi-final to the Mickey Walker-Jock Malone bout in Newark on Oct. 29, will depend on the showing Willie Harmon, east side welterweight, makes against Pete Hartley, veteran Harlem boxer, in their ten-round bout which features the card for the Rink Sporting Club, Brooklyn, Thursday night.

Harmon has been signed to battle Harry Martone in the appetizer for the Walker-Malone clash, but his contract provides that if he suffers defeat prior to the date of the match he will be withdrawn from the bout. Accordingly Harmon is reported in hard training in order to attain his best fighting condition for the tilt with Hartley.

Johnny Drew, Worcester junior lightweight, and Tony Palmer of the east side will clash in the ten-round semi-final. A third ten-round battle will be between Jackie Gordon and Herman (Kid) Silvers, rival junior featherweights.

WALKER IN FAST WORKOUT.

Boxes Six Rounds in Preparation for Malone Bout.

Mickey Walker, world's welterweight champion, played host to a delegation of boxing critics yesterday at the Shrewsbury Country Club, Red Bank, N. J., where the titleholder is preparing for his twelve-round bout against Jock Malone, St. Paul middleweight, scheduled for Oct. 29 at the 113th Infantry Armory, Newark, N. J., under the auspices of the National Sportsmen's Club. The champion went through a brisk workout and expressed satisfaction with his condition at this stage of his training as he voiced confidence in his ability to beat Malone.

Walker went through the customary drills at shadow-boxing, skipping the rope and punching the light and heavy bags and then donned the gloves for six rounds of snappy sparring. He boxed two three-minute rounds each against Sid Bernard, Brooklyn lightweight; Joe Lewis, a middleweight, and Rudy Martins.

DELANEY VICTOR IN BOUT.

Referee Disqualifies McCarthy in Eighth Round at Boston.

BOSTON, Oct. 20.—Jack Delaney of Bridgeport, Conn., won from Pat McCarthy of Boston in the eighth round of a scheduled ten-round bout here tonight when the referee stopped the fight because of the local man's indifferent boxing. Delaney weighed 165 and McCarthy 172.

Al Mello of Lowell, who reached the 147-pound semi-finals at the Olympic Games in Paris last Summer, making his first professional appearance, defeated Billy Brewster of Lynn when his opponent refused to answer the bell at the beginning of the second round of a scheduled eight-round bout. Bob Lowerie of Scotland knocked out Scoops White of Worcester in the seventh round of a scheduled eight-round match.

VICENTINI TO BOX TERRIS.

Chilean Lightweight Signs for 12-Round Bout at Garden Nov. 28.

yesterday was signed by Matchmker Frank Flournoy to box Sid Terris, east side boxer, in a twelve-round bout at

Luis Vicentini, Chilean lightweight, Madison Square Garden on the night of Nov. 28. Dan Kaplan, manager of Terris, previously had agreed to terms for the bout and is expected to sign for the clever east sider today or tomorrow.

The match will witness the first important contest in a campaign Kaplan plans for Terris as a lightweight championship prospect. When he signs for Terris to box Vicentini, Kaplan also expects to affix his signature to a contract calling for a bout on Dec. 12 in the Garden against the winner of the Jack Bernstein-Sammy Mandell contest, which is to be held in the Garden on Nov. 7.

Barbarian Beats Goldman.

DETROIT, Oct. 20.—Sid Barbarian of Detroit received the judges' decision over Nate Goldman, Philadelphia lightweight, in a slow ten-round bout here tonight.

M'TIGUE TO MEET PAUL BERLENBACH

Tunney Agrees to Allow Bout Under Guarantee of Match Later With Winner.

TO POST $10,000 FORFEITS

Plan Will Be Submitted to State Body Today—Title Bout Set for Nov. 14 at Garden.

The difficulties which have stood in the way of a world's light-heavyweight championship bout between Mike McTigue, the titleholder, and Paul Berlenbach, Astoria's hard-hitting challenger, are expected to be removed this afternoon at the meeting of the State Athletic Commission, according to developments yesterday. Gene Tunney, American light-heavyweight champion, who blocked the McTigue-Berlenbach match on the ground that he, as McTigue's first challenger, was entitled to the world's championship bout, yesterday announced his approval of a plan guaranteeing him a bout against the winner within sixty days after McTigue and Berlenbach clash.

The world's light-heavyweight title struggle is scheduled for Nov. 14 in Madison Square Garden. Tunney and his manager, Billy Gibson, said yesterday that they would visit the State Athletic Commission office today prepared to enter into an agreement under which McTigue and Berlenbach will post $10,000 cash, certified check or bond, guaranteeing Tunney a match against the winner within sixty days from Nov. 14.

The agreement further stipulates that the winner of the McTigue-Berlenbach match will not engage in a bout after Nov. 14 until he has boxed Tunney, thus assuring for the American light-heavyweight champion a world's title match. In the event that the provisions of this agreement should be violated the offender will forfeit his bond.

Tunney Must Post Forfeit.

Tunney, on his part, will be asked to post a $10,000 bond or security of his own, which will bind him to an agreement not to accept a match against any rival after Nov. 14 until he has engaged the winner of the McTigue-Berlenbach battle. This arrangement is satisfactory to Tunney, according to the American champion's announcement yesterday.

The arrangement is similar to that exacted of Eugene Criqui by the State Athletic Commission at the behest of Johnny Dundee, when Criqui was matched to fight Johnny Kilbane for the world's featherweight title, at a time when Dundee was recognized as the foremost challenger.

Another and more recent similar arrangement was furnished in the canceled Mickey Walker-Benny Leonard world's welterweight championship match, when Walker and Leonard were compelled, before the commission would sanction the match, to post $10,000 each as part of an agreement binding the winner to defend the welterweight title against Dave Shade of California, the foremost challenger. Leonard's withdrawal from this match, however, automatically canceled this agreement.

The McTigue-Berlenbach match was signed several weeks ago, after efforts to arrange a match between McTigue and Georges Carpentier had failed. When the match was announced, Tunney protested to the State Athletic Commission that he held a prior contract calling for a match between himself and McTigue and exhibited a document signed by Joe Jacobs at the time Jacobs was manager of McTigue, calling for a bout between the two champions in the Garden last season.

The commission ruled, however, that this contract had expired and advised Tunney to file a challenge to McTigue with the commission and also post a forfeit. This Tunney did and the commission caused it to be announced that McTigue would be prevented from boxing here until he had disposed of Tunney's challenge. This announcement led Promoter Tex Rickard to declare the McTigue-Berlenbach match off, but his success in inducing Tunney to accept the existing arrangement caused the promoter to re-sign the title contenders.

To Apply for License.

At no time during the controversy over McTigue and his title was the champion suspended or otherwise disciplined by the commission. This was impossible in view of the fact that the Irish boxer was not licensed by the local board and, being unlicensed, was outside the jurisdiction of the commission. The board pledged itself, however, to bring Tunney's challenge to McTigue's attention at the time the world's champion applied for a license.

Paddy Mullins, manager of McTigue, will appear before the commission this afternoon prepared to submit McTigue's application for a license. This document has been filled out in accordance with the printed requirements and is ready to be submitted to the commission. In view of the turn of events, it is expected the commission will grant McTigue's application.

McTigue will engage in at least one bout prior to his meeting with Berlenbach, according to the champion's present plans. It became known yesterday that the Irish boxer has contracted to fight Frankie Carpenter of Freeport, L. I., in a twelve-round bout to a decision at Providence, R. I., on Oct. 29. This match originally was scheduled for two weeks ago but was postponed because of injuries to McTigue and Carpenter.

SILVERS OUTPOINTS STEIN.

Gains Decision in Six-Round Bout—Lynch Outboxes Albano.

Joey Silvers, Brooklyn lightweight, added Ruby Stein, a borough rival, to his list of victims last night when the pair clashed in the stellar six-round bout at the opening of the Broadway Exhibition Association, Brooklyn. At the end of the contest Silvers enjoyed a commanding lead on points over his rival and received the judges' decision. It was an interesting bout and furnished enough exciting activity to satisfy the large crowd which turned out to welcome the return of boxing to the historic old Brooklyn arena.

Tommy Lynch, west side featherweight, received the decision over Frankie Albano in another six-round bout. Salvatore Matteo, Philadelphia flyweight, and Archie Bell of Brooklyn furnished a lively six-round encounter which ended with Bell receiving the decision. Augie Pisano, Coney Island junior lightweight, and Moe Ginsberg of the east side, fought a draw in their six-round skirmish, while in the remaining six-round battle Billy Miller won the decision over Tony Zaccone.

Many Harriers to Compete.

A large field of harriers is expected to start Sunday in the six-mile handicap cross-country race to be conducted by the Metropolitan A. A. U. in Van Cortlandt Park. The race will be the last of three arranged to prepare local distance runners for the championship events next month.

Filipino Boxer Is Victor.

MILWAUKEE, Wis., Oct. 20.—Pete Sarmiento of the Philippines shaded Benny Bass of Philadelphia here tonight in a ten-round bout, in the opinion of newspaper men. In the first bout, Clonie Tate of New York knocked out Joe Setlaf of Milwaukee.

Other News of Sports on Next Two Pages.

CLOTHES : IN THE NEW YORK MANNER

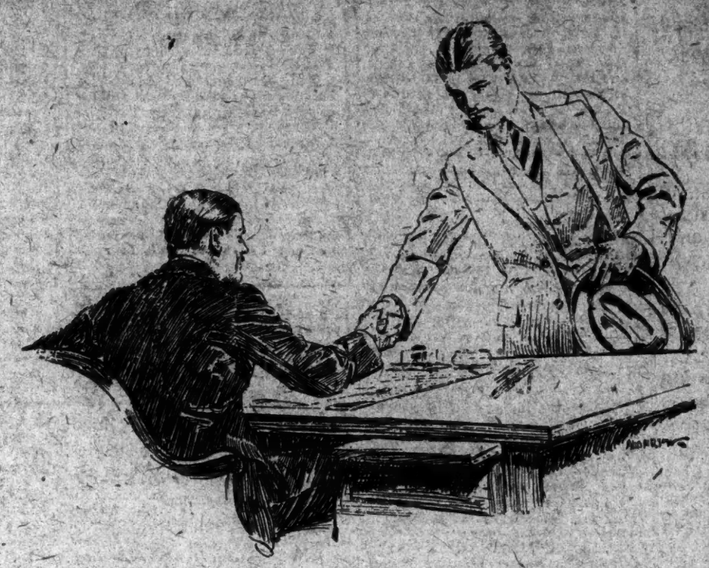

Everybody likes Thompson

THE highest paid salesman employed by a certain wholesale concern is a young man whose name might be Thompson.

We've never been able to detect any signs of genius in this man, yet, somehow or other, he gets orders where most men fall down. Everybody likes Thompson.

And here, in his own words, is why—

"I know a dozen good sure-fire jokes. I play a fair game of golf and talk a better one. I am on very friendly terms with Tom the barber and Tony the bootblack. And, most important of all, I'm a regular nut on clothes."

He buys his clothes at Weber and Heilbroner, like so many other good salesmen.

He likes them because they have personality without being flashy or freakish. They give him poise and presence. Their quiet distinction wins the involuntary respect of people whose opinion means much to him.

Besides salesmen like Thompson, our customers include many other men in business and professional life who have found that dressing "in the New York manner" pays.

Fall Suits $40 to $85 *Topcoats $38 to $75*

Weber *and* Heilbroner

HABERDASHERS: *241 Broadway, 345 Broadway, 9th and Broadway
CLOTHIERS: 28th and Broadway, *42nd and Madison, *44th and Broadway
HATTERS: *34th and Broadway, Nassau and Spruce, *Clothing at these stores, 20 Cortlandt, *30 Broad, *Nassau and John
*BROOKLYN: *381 Fulton St., Borough Hall
NEWARK: *800 Broad St.

CHARGE ACCOUNT SERVICE

A NEW collar which achieves smartness to a fine point

Ide COLLARS

Idepride

GEO. P. IDE & CO., INC.
TROY, N. Y.

Dress Well and Succeed

GLASTENBURY KNIT UNDERWEAR

Established 1835 KNITTING CO.

GLASTENBURY TRADE MARK

MADE OF FINE WOOLS MIXED WITH COTTON

Seventy Years of Reputation

Made to Fit—Made to Wear

A protection against colds and sudden chills

GUARANTEED NOT TO SHRINK

Light, Medium and Heavy Weights
Eight Grades
$2.25 to $8.00 per Garment
Ask Your Dealer

Glastonbury Knitting Co.
Glastonbury, Conn. Dept. 3
Sample Cuttings Free
ROBERT REIS & CO.
New York City
Wholesale Distributors

UNION SUITS

TWO PIECE

New shirts with 2 starched collars

$2.75

You'll like the two collar idea; gives you a change. One has round points—the other straight points. The material is a woven madras with fine, medium or wide spaced stripes.

SET OF THREE $8

Wallach Brothers

Broadway below Chambers
Broadway corner 29th
New York
246-248 West 125th
Third Avenue corner 124th

Hart Schaffner & Marx clothes set the style pace

All-round outfitting!
What do you need for this Fall and Winter?

Morning—sack suit, wool socks, oxfords, soft hat.

Afternoon — golf suit, stockings, special golf oxfords.

Evening — evening dress suit or Tuxedo and all the accessories.

Later on—pajamas; sleeping suits for sleeping porches.

Prices as reasonable as their range is varied.

"Scotland for aye!"—For to-day and to-morrow in our 5th Avenue Windows, Scotch Mists*, Scotch knickers and sport shirts, Scotch neckwear.

*Registered Trademark.

ROGERS PEET COMPANY

Broadway at Liberty | Broadway at Warren "Five Convenient Corners" | Broadway at 13th St. Fifth Ave. at 41st St.

Herald Sq. at 35th St.

Why not Smoke the Finest?

A Quarter for Twenty

New York's Autumn Attraction

Empire City Races

(YONKERS & MT. VERNON)

SIX SPECIAL FEATURES TODAY

$6,000 Hartsdale Stakes

West Point Handicap

Glenbrook Purse—The Mistletoe

Oakleaf Purse—The Hawthorne

FIRST RACE AT 2:00 P. M.

SPECIAL RACE TRAIN leaves Harlem Division Grand Central Terminal, at 1:25 P. M. Regular trains to Mt. Vernon at 11:35, A. M., 12:30, 1:35, 2:33 P. M. Additional trains Sats. All trains stop at 126th St. Also via Lexington and Jerome Ave. Subway or West Farms Subway to Mott Ave., transferring to Jerome Ave. Subway or 6th and 9th Ave. "L" to Jerome Ave. Subway, thence by trolley from WOODLAWN STATION. GRAND STAND, $3.85, Including Tax.

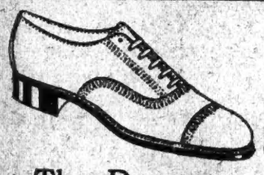

The Dangers of Fatigue

Physicians tell us that disease is usually contracted when fatigued.

Dr. Reed Cushion Shoes prevent fatigue by absorbing the constant hammering of hard floors and cement sidewalks. They also guard the health through Fall and Winter as the easy cushions keep the feet cozy and warm.

"Pep," above, is typical of our many smart Oxford styles for men. Whatever your favorite is, you're sure to find it here. Complete Stocks in High Shoes and Oxfords.

SOLD ONLY AT

1372 Broadway, at 37th Street

Dr. A. Reed CUSHION SHOES

J. P. SMITH SHOE CO., Makers

4 PRINCETON STARS RETURN TO LINE-UP

Captain Stout, Gibson, McMillan and Dinsmore Will Start in Game Saturday.

NEW PLAYS FOR NOTRE DAME

Tigers' Offensive Tactics Reserved for the Westerners Were Used in Struggle Against Navy.

Special to The New York Times.

PRINCETON, N. J., Oct. 20.—With Captain Stout, Gibson, McMillan and Dinsmore back in the line-up, Princeton had its full strength available today for the first time in ten days. Bill Roper at once set the men to work in the hardest Monday drill of the year, emphasizing the defense the coaches have worked out against the plays used by Notre Dame against the Army. Scrimmage was omitted, but a long dummy scrimmage gave the men an opportunity to size up the attack they will meet Saturday and learn their assignments against it.

Dinsmore has definitely cinched his place at quarter, Roper said today, and is sure to start there against the speedy Westerners. Slagle's great running in the second half of the Navy game, when he was shifted to halfback, has won him that post over Weekes, who will be used for relief duty. Gibson and Caldwell will complete the back field against Notre Dame, although Hull is still in the running for Gibson's place.

Decided improvement in the kicking was evident today, although a strong wind which aided the punters was partly responsible for the increased distance. Slagle, Dinsmore and Dignan were all getting close to fifty yards, Dinsmore placing his punts beautifully. Ewing, the pinch kicker, who saved the day Saturday; Dinsmore and Slagle also had a few lessons in drop kicking from Ken Smith. They kicked from the 20-yard mark with a scrub line attempting to block the boots, but were getting them over very consistently.

Several new plays were outlined for use against Rockne's men. The hard game against the Navy forced the Tigers to uncover everything they had, including several passes which were being reserved for Notre Dame, and the coaching staff at once set to work to map out a new set of offensive tactics to be used Saturday.

The first eleven lined up today as it will when the whistle blows Saturday, barring injuries or unexpected developments, with Stout and Drews, ends; Beattie and Gates, tackles; Hills and Howard, guards; McMillan, centre; Dinsmore, Gibson, Slagle and Caldwell in the back field.

TWO STARS MISSING FROM W.-J. ELEVEN

Presidents Start Preparations for Lafayette Without Basista and Neihaus.

Special to The New York Times.

WASHINGTON, Pa., Oct. 20.—Washington and Jefferson started preparation for its third annual struggle with Lafayette in New York, to be played at the Yankee Stadium next Saturday afternoon, on the presumption that Joe Basista, veteran and brilliant halfback, and Francis Neihaus, sophomore halfback, who showed such dazzling speed and elusiveness in the opening struggle, would be unable to play.

Neihaus will not be able to play again until late in the season, if at all, while Basista cannot get back into the game until next week at least. Captain Koff's return will help in the emergency, and the varsity backfield combination at this time looks like Reese, Carlin, Hadden and Kopf.

W. and J.'s line promises to be intact for the first time in three weeks, as Walter Long, veteran guard, has practically recovered from an injury he suffered. He was withheld from the Carnegie Tech contest to make certain that he would be fit to go against Lafayette.

Head Coach Morrow gave the Presidents a long workout today and a much more strenuous one than usual. This was made necessary due to the fact that the Presidents will leave for New York on Thursday evening. They will be accompanied by a large portion of the student body.

LAFAYETTE RESUMES WORK.

Students Cheer as Eleven Begins Practice for W. and J. Game.

Special to The New York Times.

EASTON, Pa., Oct. 20.—The Lafayette eleven started its work today in preparation for the big game with the W. and J. team at the Yankee Stadium, New York, next Saturday. The student body witnessed the practice today and cheered the team to the echo for its victory over Bucknell Saturday. A few minor bruises were the only injuries sustained by the Lafayette team.

RYAN TO OFFICIATE HERE.

Will Referee Lafayette-W. and J. Game Saturday—Sharpe to Umpire.

Officials for the football game between Washington and Jefferson and Lafayette to be played at the Yankee Stadium next Saturday were announced yesterday. Edward J. Ryan of the University of Michigan will referee the contest. The other officials will be as follows: Al H. Sharpe, Yale, umpire; J. H. Moffatt, Princeton, field judge; Carl A. Reed, Springfield College, linesman.

Both of these teams scored victories in their games last Saturday. Lafayette defeated Bucknell while W. and J. triumphed over Carnegie Tech. Both are still unbeaten and each has scored three victories thus far this season. The Easton eleven has won from Muhlenberg, the University of Pittsburgh and Hobart in addition to Bucknell. The Presidents have been victorious over Geneva, Bethany and Grove City besides Carnegie Tech.

Saturday's game is the feature of this year's football schedule for the Yankee Stadium. Officials of the local American League club stated yesterday that a crowd of 50,000 or more is expected to be on hand. There will also be a game at the Polo Grounds on Saturday. In that contest the West Virginia eleven will clash with Centre College.

PENN STATE HOLDS RALLY.

Students Cheer as Eleven Starts Work for Syracuse Game.

Special to The New York Times.

STATE COLLEGE, Pa., Oct. 20.—A large part of the Penn State student body gathered on Beaver Field at football practice this afternoon and staged a loyalty demonstration for the Nittany gridiron warriors who returned this morning from their defeat at Atlanta by Georgia Tech. For the first time since the college term began open practice was ordered by Coach Bezdek and the students encouraged the players to prepare for the big home game with Syracuse this week.

Coach Bezdek was the only speaker at the student rally. He stated that the players were anxious to redeem themselves this week and wanted another chance to make good in the practice drill. Bezdek made several shifts in the line-up, but refused to make plans known as to the revisions that will be made for the Syracuse contest.

Grange Trains for Football Working as Iceman in Summer

URBANA, Ill., Oct. 20.—For the love of football Harold (Red) Grange, famous halfback of Illinois, is an iceman during Summer vacations, instead of a much higher salaried insurance salesman, Grange said today in discussing his ambitions. "I was offered a good chance with a life insurance company," he said, "but I figured that the hard labor of handling cakes of ice would put me in good physical condition for football this Fall. I took off ten pounds last Summer by hoisting ice, and I expect to go back on the ice wagon next Summer, because I have another year of football. After that I hope to go into some business, but I would like to try my hand at coaching before I get too firmly settled in business. I love the game of football."

HARVARD REGULARS ON THE SIDELINES

Stafford and Howe Only Men Who Played Against Holy Cross to Enter Drill.

Special to The New York Times.

CAMBRIDGE, Mass., Oct. 20.—Stafford and Howe, quarterback and fullback, were the only players who started Saturday's game against Holy Cross who began the week in Harvard's first-team line-up. The others all rested, some of the players nursing bruises, but not one of the players being at all badly hurt.

With the exception of Bunker, who has just come from the hospital, and Rigers, halfback, who hurt his leg last week, there is not a first-string Harvard football player who will not be ready and in good trim for the Crimson's game with Dartmouth in the Stadium Saturday. Several men who did not do a great deal of work were on the first team today. Hitch, a 180 pounder, and Baldwin were the ends; Nash and Coady, tackles; Kilgore and Hoague, guards; Gamache, centre; Stafford, quarter, and Puffer, Zarakov and Howe the backfield.

Nash, Coady and Kilgore all were rated as fine varsity timber at the beginning of the year, and Gamache was the early choice for centre. Having this group of players, as well as Daley, ready for the coming of Dartmouth means that Harvard will be much better equipped for forwards than it was against Holy Cross.

Nash was going along finely at tackle until hurt, and then Lindner replaced him. Kilgore has played three positions, and even now has a great chance to get a regular place at guard. Gamache's open-field work against Holy Cross boomed his stock a lot, and it is very likely that he will remain in the line all week, and start on Saturday ahead of Able, who was hammered hard two days ago.

The drill today was light, comprising only signals and a long drill for the drop kickers. Both tries for points after touchdowns in the Holy Cross game were missed. Tomorrow the scrubs will start showing the Dartmouth plays, and if there is any hard scrimmages before Saturday it is likely to take place on Wednesday.

FRANCE TO BUILD NEW GOLF COURSES

Growing Popularity of the Game Causes Plans for Greater Facilities to Play.

Due largely to the fact that foreign ambassadors and government representatives always bring their golf clubs along when they go to France on governmental missions and the fact that Mlle. Thione de la Chaume has not only won the championship of France but has taken the girl's championship in England, France in general and Paris in particular is taking more notice of golf than ever before. Plans for the next season include the construction of many more courses and the improvement of the present ones to suit more modern conditions.

Writing in L'Illustration, published in Paris, Robert de Beauplan says, "Whether the following reasons have deterred the development of France or not is a matter of speculation but nevertheless they are drawbacks that certainly could keep many from playing what the English call 'the noble game.' In the first place golf does not need to be played in England but it does have to be played in English. The very name golf is English for which we have no equivalent and the clubs all bear English names. We have to learn English in order to play the game and I have heard more than one enthusiast say that a small vocabulary of English expletives has helped his game to a great extent.

"There is the further fact about golf that has to be remembered—the player is not a sportsman, he is a clubman. He gains admission to a course through being a member of the club that owns that particular links (another word that is English and can not be translated into French). In order to join the club it is impossible for him to present himself at the gate and ask for admission—his name has to be proposed by a member and then a board of directors votes on the weighty subject as to whether the candidate should be permitted to become a member of the organization. All this is not strange to France but it is to the athletic life of the country, and that has meant something.

"Although there are less than a hundred golf courses, probably, in France at the present time, it is interesting to note that the first one built in this country was completed in 1856. It was built at the summering resort of Pau and was constructed by the English, although the plan first originated with the French. Not many tourneys of great magnitude were held there, but the course always was popular and seldom idle during the season.

"Not many years previous to this, probably forty-five, the first course was constructed in England, that is the first course of any size and practicability. The Italians already had become proficient in the sport and there can be no doubt but that they were superior at that time to the Scots who were struggling with a sport that had been brought to them by the Normans who had crossed France and Holland. In the latter country a kind of game closely resembling golf was originated and to it the title of kolf was given. Kolf really means cross, but the name was carried over to England and there became golf.

"Many of the basic elements of kolf were included in the English variety of the game but as time went on minor changes were made so that there now remains only a slight resemblance between the game of kolf and that of golf. In the meantime the Italians had lost interest in the sport, there being a great many wars to attend to, and the French never had taken to it with any show of enthusiasm. Time has brought its changes and with the diplomacy meeting now on the links before, after and even during weighty meetings it is small wonder that France is looking toward the game of golf with a great deal of respect and enthusiasm.

"La Boulie, the most famous links in the country, located across the river from Paris in St. Cloud, is to be improved before the opening of the next season and rumor has it that two more courses will be built near Paris. The first links was constructed near the capital was in 1906. Its site was in Mesnil-le-Hot and in 1901 was built. The courses closest to Paris now, in addition to La Boulie, are at Pecq, Fontainebleau and Chantilly. The others are along the Mediterranean, the English Channel and the north coast.

COLUMBIA ELEVEN HAS DAY OF REST

Haughton Gives Men Short Vacation Following Hard Battle at Philadelphia.

WILL RESUME WORK TODAY

Squad to Prepare for Williams and Cornell—No Pessimism Felt Over Penn Defeat.

Columbia's football warriors took the day off to ponder over their 10 to 7 defeat at the hands of Pennsylvania last Saturday and to rest up for the impending battle with Williams at Baker Field next Saturday. Coach Percy D. Haughton made it a complete holiday. There was not even a blackboard talk for the varsity squad and the athletes were allowed to do as they pleased.

However, the vacation will be off at 3 o'clock this afternoon when active preparations for the Williams game will begin. Probably it will not be a strenuous week for the Blue and White. Haughton may omit scrimmaging this afternoon and stage only one stiff workout before the next contest. The players underwent an arduous siege of work for Pennsylvania, and were under a severe strain at Franklin Field. Moreover, with the Cornell game following on the heels of the Williams tilt, Haughton probably will move slowly and work his team along for the tussle at Ithaca rather than concentrate on preparations for Williams.

Beating the Purple promises to be something less than child's play. As a matter of fact, the game looms up as one of the most important on the metropolitan schedule. Anticipating a great demand at the box office, the Columbia management will erect about 1,500 extra seats at both ends of the gridiron and hopes by this means to accommodate comfortably a crowd of 15,000. Williams alumni in this city are already flocking to the Williams Club to buy their tickets.

Although Columbia's lack of offensive strength was a disappointment to many observers, there was no melancholy pessimism in the neighborhood of Baker Field yesterday. Coach Haughton observed his usual rule of making no public comment, and the whole coaching staff was inclined to be reticent. But from other sources at the Columbia camp it was gathered that the game was not as disappointing as at first reported. It was pointed out that the team's showing was the best made by a Blue and White eleven against a major opponent since football was restored in 1915.

Although not satisfied with any defeat, however close, the campus took the attitude that Columbia's showing was far better than ninety-nine out of every 100 persons had expected. Those who are impatient for victories were disappointed, but other undergraduates and alumni professed to be convinced that Haughton is making noticeable and steady progress and will arrive in due time.

One campus statistician produced figures to show that of Penn's fourteen first downs one was on a penalty and seven were made on the fourth down. In other words, the Quakers were not having things their own way.

The closeness of the score has served to arouse confidence that Haughton's machine will win both the Williams and Cornell games. The Columbia experts predict that Penn will beat the Ithacans, and they say the Red and Blue is from 50 to 75 per cent. stronger than a year ago. Against the Pennsylvania eleven of last Fall, some of the Morningside adherents asserted, Columbia would have won this season by two touchdowns.

The failure of the backfield to make more than four first downs is the main fly in the ointment. Weaknesses were also detected in the line, which was outplayed by the Penn forwards. In fact, the break of the game came when Columbia's line sagged and allowed the Quakers to rush Captain Koppisch into a hurried and feeble punt. The spectacular work of George Pease, who has developed into a star of the first water, was probably the brightest feature of the game from a Columbia point of view.

N. Y. U. IN LIGHT WORKOUT.

Politica and Berkwit Return to Squad—Carney Helps Thorp.

Coach Thorp followed his usual Monday practice program and ordered a light drill for the N. Y. U. eleven yesterday. Although the team's work was rather ragged in some departments of the game, the followers of the Violet were greatly pleased with the marked improvement in the work of the backs and the linesmen. Last Saturday's game against C. C. N. Y. saw no serious injuries, and the entire team came on the field with only slight bruises and sore muscles. Politica's knee, which was wrenched in the game with Union two weeks ago, is coming around in good shape, and for the first time in a week he could move freely and without pain.

Yesterday's practice saw an old veteran back in uniform for the first time this year. Elliot Berkwit, star tackle for the past three years, who has been unable to play so far this season because of a heavily arranged program, donned a uniform and had his initial workout. As soon as he gets in condition he will be used to fill the gap left by Al Naggie, who is out for the remainder of the season with appendicitis.

Carney, captain of the 1923 Navy team, was in uniform assisting Coach Thorp with the line. Eddie Butler worked with the backfield, while Coaches McCarty and Weinheimer took charge of the yearling squad. Thorp's plans for the coming week are merely to remove the habit of fumbling on the part of the backs.

NAVY PRACTICES PUNTING.

Also Drills on Getting Down Under Kicks—Many Regulars Out.

Special to The New York Times.

ANNAPOLIS, Md., Oct. 20.—Although Navy regulars showed the effect of the battering game at Princeton and many vacant places had to be filled in with second-string men, Folwell made use of the short Monday practice for some lively football.

The particular form of the practice was in getting down under kicks and in receiving them. In both of these lines the Navy displayed great weakness at Princeton on Saturday and Folwell is trying to rub the rough places smooth as promptly as possible. Chillingworth, who does most of the Navy punting, got off his kicks promptly today. One of them was blocked Saturday, leading to Princeton's first touchdown.

Flippen and Forsberg, backs; Taylor, captain and end; Lentz, guard, and Wickhorst, tackle, were the regulars who didn't play this afternoon. The backfield was made up of Shapley, Wellings, Hamilton and Albertson.

WILLIAMS IN LONG DRILL.

Works in Afternoon and Attends Blackboard Lecture at Night.

Special to The New York Times.

WILLIAMSTOWN, Mass., Oct. 20.—The Williams football team did not receive its customary Monday rest today, Coach Wendell putting the varsity through a long signal practice as the first step in preparation for the game with Columbia at New York Saturday. The squad also was called together for a blackboard talk this evening, for the first time this season.

Aside from Beckwith and Leete, who have minor injuries, the Purple eleven emerged from the R. F. L. game Saturday without casualties, and indications are that its full strength will be presented against Columbia.

IMPROVEMENT SEEN IN CORNELL TEAM

Dobie, Though Still Pessimistic, Hopes to Have Eleven Ready Before Columbia Game.

Special to The New York Times.

ITHACA, N. Y., Oct. 20.—Although defeated by Rutgers on Saturday, Cornell showed distinct improvement, and in the two weeks that remain before Columbia comes to Ithaca Gil Dobie hopes to develop something like a real team.

"The worst is yet to come," Dobie said gloomily today, but the undergraduate body has not lost hope by any means.

The squad gathered this evening for the usual lecture and this was followed by an hour's light work on the field. The Ithacans have fortunately come through without injury. The return of Patterson has materially strengthened the backfield, and Fennell, a promising end, also is expected to report in a few days.

The principal problem remains the backfield interference for the ball carrier, which is still ineffective, and, except for Patterson, none of the backs seem to know how to dodge or cut in. They all run straight, said Coach Dobie today. He does not expect to make any material changes in the team.

PENN OPTIMISTIC AS M'GRAW APPEARS

Captain, Injured in Columbia Game, Returns for Practice—Minor Bruises Reported.

Special to The New York Times.

PHILADELPHIA, Pa., Oct. 20.—There was a general wave of optimism at Franklin Field today. First the victory over Percy Haughton's Columbia team put the coaches and players in good spirits, and the appearance on the field of Captain Rae McGraw was the signal for real rejoicing. McGraw went out of the Columbia battle in the third period, and it was feared for a while that he had sustained a fractured collarbone. He will play against Virginia next Saturday, however.

Quarterback Thomas and Clark Craig, left end, received badly battered noses; Bill Coleman's left eye was blackened and Ed McGinley's hip bruised in the Columbia game. But all were on the field today, although Craig and McGinley were excused from the signal workout. Only the second varsity was allowed to scrimmage, the scrubs pushing them back time and again.

St. Paul Team Off for Seattle Today

ST. PAUL, Oct. 20.—St. Paul's baseball team, winners of the American Association championship and conquerors of Baltimore, International League champions, will leave here tomorrow for Seattle for a nine-game series with the winners of the Pacific Coast League title.

ONE CHANGE LIKELY IN YALE LINE-UP

Eckart Probably Will Replace Wortham at Guard in Brown Game.

CONWAY GAINS PROMOTION

Jones Transfers Scrub Tackle to Varsity Squad — Yale News Lauds Dartmouth Team.

Special to The New York Times.

NEW HAVEN, Conn., Oct. 20.—Only one Yale line-up change is contemplated before the Brown game Saturday, the return to right guard of Eckart, who was replaced last week by Wortham, a freshman last season. Eckart played the position in most of last year's games. He succeeded Wortham in the second half last Saturday and displayed greater steadiness on the defense. Both players will be used in every game the remainder of the season.

Signal rehearsal, dummy breaking through and a long lecture on the individual faults of the team furnished today's program for the twenty players who held the Dartmouth invaders to a tie score. The line-up was exactly the same as against the White Mountaineers, except for the return of Eckart.

Coach Tad Jones transferred to the varsity squad today Conway, a rangy athlete from the scrub team who has starred at the Hotchkiss School for two seasons and for the freshmen last season. He is 6 feet 4 inches in height and weighs about 190 pounds. His playing when the squad reported last month was slower than last season, but he promises to prove a stanch competitor in the open race of half a dozen novices for the tackle positions. He was slightly injured today in lining up with the improvised varsity against the scrubs, Vandergrift replacing him.

Riley, reserve quarterback last year, ran the team. The scrubs developed surprising strength, once wresting the ball on downs and again crashing through the varsity line to the five-yard mark, where Guernsey recovered a scrub fumble. Barclay, varsity half back, finally took the ball over for the only touchdown. Jack Cates, former Annapolis head coach, assisted the end coaching.

The varsity lined up as follows: Ends Gill and Wolfe; tackles, Guernsey and Conway; guards, Wallace and Butterworth; centre, Earl; quarterback, Riley; halfbacks, McGunigle and Barclay; fullback, Cutler.

An editorial in The Yale News today paid tribute to the sportsmanship shown by members of both teams in the Yale-Dartmouth football game Saturday and declared that "seldom in the annals of football is such a bitterly contested and close game so thoroughly imbued with the spirit of clean play."

The editorial goes on to say that Dartmouth, by her hard and clever football, her clean tactics and her unfailing sportsmanship, has gained many friends at Yale, that football relations between the two institutions, non-existent for twenty-four years, will not again be allowed to so lapse, and that another Dartmouth game will be very welcome next year.

DRESS CLOTHES : IN THE NEW YORK MANNER

That second look

When the tuxedo of yesteryear rubs elbows in some smart ballroom with the modern dinner coats of today, someone is bound to feel uncomfortably conspicuous. People always look twice at evening clothes. Isn't it nicer to know that second look is one of admiration? Our tuxedos, though moderately priced, look like the best custom-made productions. They are beautifully tailored, and their lines are faultlessly correct. Tuxedos, $50, $65 and $85. Full Dress Suits, $75, $90.

Dress Waistcoats—Dress Shirts, etc.

Weber and Heilbroner

HABERDASHERS: *241 Broadway, 345 Broadway, 9th and Broadway, 32th and Broadway

CLOTHIERS: *42nd and Madison, *44th and Broadway, *34th and Broadway, *Clothing at these stores

BROOKLYN: *381 Fulton St., Borough Hall

HATTERS: Nassau and Spruce, 20 Cortlandt, *50 Broad, *Nassau and John

NEWARK: *800 Broad Street

CHARGE ACCOUNT SERVICE

MILDNESS!

MILDNESS is a cigar virtue only when there is a character with it. And that's the big thing about El Producto—a mild, distinctive blend that never varies—and never will.

Shapes and colors to suit your fancy—10 to 30c.

G. H. P. Cigar Co., Inc.
Phila., Pa.

New York Branch:
131-133-135 Prince St.,
New York City.
Tel. Spring 4030.

EL PRODUCTO
for real enjoyment

D'A

"To the Gentlemen!"

The clothes characteristic of a gentleman show niceties of refinement which can be achieved only by the master craftmanship of an experienced tailor.

The Brothers D'Andrea—tailors to gentlemen—take a keen pride in their work. Fabrics are carefully chosen. Cut is stylish without being extreme. Both *Ready to Wear* and *Made to Measure* garments are hand-tailored under their personal supervision. They are waiting to serve you now. Topcoats, sport clothes, sack suits, dinner coats, dress clothes.

Ready to Wear, $75 *Made to Measure, $125*

D'Andrea Brothers Inc.

MEN'S TAILORS

587 Fifth Avenue at Forty-seventh

DIGNITARIES TO SEE BIG SERVICE GAME

High Officials to Gather at the Yankee Stadium for Marine-Scouting Fleet Battle.

SECRETARIES MAY ATTEND

Weeks and Wilbur Expected to Be Present—Former College Stars in Line-Ups of Elevens.

New York is not to have the Army-Navy game this year, but a good substitute for the struggle, at least in the character of the gathering to be attracted, is promised for next Monday when the Quantico marines play the football team from the Navy Scouting Fleet at the Yankee Stadium for the benefit of the Belleau Wood Memorial Association. Diplomats, Cabinet officers, high ranking officers of the army, navy and Marine Corps, members of Congress and leaders in the business and social life of this city will attend the struggle, which has attracted unusual interest, if only because of the large sentimental feeling attached to the game and the project behind it.

The game was arranged in Washington after a series of conferences in which Secretary of the Navy Wilbur, Vice Admiral McCully, Major Gen. John A. Lejeune, commandant of the Marine Corps; Marion Epply, Chairman of the Navy League Navy Day Committee, and Mrs. James Carroll Fraser, head of the Belleau Wood Association, took part. The object of the game is to raise funds for an endowment foundation for the perpetual maintenance of Belleau Wood battlefield, where the marines played a big part in stopping the advance on Paris in the Château-Thierry sector in the Spring of 1918. The battlefield was purchased by the Belleau Wood Association last year in time to prevent its conversion into an amusement park.

General Harbord is Chairman.

Secretary of War Weeks and Secretary Wilbur have both agreed to serve on the committee in charge of the game and both will be present on Monday if it is possible for them to get away to make the trip to this city. Major Gen. James G. Harbord, who commanded the Marine Brigade in Belleau Wood, will act as Chairman of the committee and Ambassador Jusserand will be a member. Others who will serve on its are Admiral E. W. Eberle, Chief of Naval Operations; Vice Admiral Newton A. McCully, Major Gen. John A. Lejeune, Read Admiral L. M. Josephthal, Commandant New York Naval Militia; Captain L. R. Leahy, U. S. S. Wright; Mrs. James Carroll Fraser, President of the Belleau Wood Memorial Association; Rodman Wanamaker and Marion Epply. Invitations have been sent to a number of distinguished citizens to become members of the committee, from whom, as yet, no replies have been received.

Colonel Jacob Ruppert, owner of the New York Yankees, and other members of the New York American League Baseball Club are cooperating with the committee and have offered the Yankee Stadium for the contest, which will start at 2 o'clock. The game will mark the second appearance of the Marines at the Yankee Stadium. Last year they played the Haskell Indians there in one of the hardest fought games of the local season. The contest ended in a tie, in spite of the efforts of John Levi, the celebrated Arapahoe star, who was hailed as a second Jim Thorpe. The fighting spirit of the Marines, however, could not be overcome even by the wonderful line plunging, end running and kicking of Levi.

Marines Beat Georgetown.

The game on Monday promises to be an attraction worthy of drawing large numbers, aside from the fact that it promises to be attended by so many dignitaries in the official and social life of the country. The Marines in their two games this season defeated Georgetown, 6 to 0, scoring two field goals, and tied Vanderbilt, one of the strongest teams in the South, 13–13. Last year the Devil Dogs went through the season without a defeat in the service game, defeating the Third Corps Area team, which included in its line-up eight former West Point stars. They lost to Michigan but performed the feat of scoring a touchdown against Yost's eleven, the first against the Maize and Gold in three years.

Among the players on the Marine team are Lieutenant Frank Goettge, formerly of Ohio University, who is playing on the team for the third year; Lieutenant Johnny Beckett, former Captain of Hugo Bezdek's University of Washington eleven; Harry Liversedge, one-time Olympic champion shot-putter; Johnny Grayson, who played on the Maryland team that nearly defeated Yale's great eleven last year, and Lauson, captain and centre of the Navy in 1922. The Marines will not be allowed to have more than one officer in the line-up at a time by the Navy rule.

The navy scouting fleet will be represented by almost the same team that faced the Third Army Corps last year and will be captained by Ensign I. C. McKee, former Annapolis backfield star. Ens. N. Leak, who played at Michigan before entering the Medical Corps of the navy, and E. F. Marker, former Missouri University star, are also members of the eleven. The two teams are not meeting officially for the championship of the navy service, but the winning combination will have strong claims for this title, as the two teams have drawn upon the best football talent in the service. The Marine eleven has three seasons of hard, gruelling football against powerful teams behind it, while the bluejackets are the pick of ten thousand men comprising the crews and establishment of the Scouting or Atlantic Fleet.

BILLIARD RESULTS.

Robert Cannefax, world's three-cushion champion, practicing in preparation for his first match with Gus Copulos in the National Championship Three-Cushion League, defeated George La Rue at the Strand Academy last night by the scores of 50 to 31. He made his total in 36 innings, giving him an average of 1 11-39, and had a high run of 8. La Rue's high run was 4. Cannefax will represent the Strand Academy in the championship.

Abe Schoen was the winner over M. Hauge in the handicap three-cushion tournament at Julian's Fourteenth Street Academy last night by the score of 33 to 12. Hauge was playing for 30 points. The game lasted forty-eight innings. Both men made a high run of 3.

Joseph Honch, holder of the Brooklyn straight rail championship, defeated James Clemens in the title tournament at Lawler Brothers' Academy in Brooklyn last night. The score was 125 to 20. Clemens was unable to get started, while Honch played unusually fine billiards, going out in fourteen innings for an average of 8 13-14. He made two runs of 29 and one of 24.

Joseph Cosgrove was the victor over Albert Moyse in the greater New York three-cushion championship at the Hope Academy last night. He ran thirty-five caroms in sixty-two innings while Moyse was getting twenty-six, and made a high run of 6. Moyse made four on a single turn at the table.

Charles Harmon began a series of six practice games at Lawler Brothers' Academy in Manhattan last night in preparation for the National Championship Pocket Billiard League. He defeated William Watson, 100 to 72, in 44 innings. Both players made a high run of 15. Harmon will play Watson again tonight and tomorrow evening, and on Thursday, Friday and Saturday nights his opponent will be Carl Vaughan.

E. APPLEBY NAMED TO REFEREE MATCH

Amateur Champion to Officiate at Cutler-Bos Meeting for Junior 18.2 Title.

Edgar Appleby, international 18.2 balk-line amateur champion, was appointed yesterday to referee the match for the national junior 18.2 balkline title between Albert G. Cutler of New York, defending champion, and Ary Bos, champion of Holland, challenger, which opens at the Fourteenth Street Billiard Academy tonight. The match will be at 1,200 points, played in three blocks of 400 points each. Each player has posted a forfeit of $200, which will be used as part of the purse of $750. The winner also will gain possession of the diamond trophy which was put in competition by the Brunswick-Balke-Collender Company. The match tonight will start at 8 o'clock. The last block will be played Thursday night.

Cutler won the title from Tadao Saganuma in a challenge match played here last Spring. It was a big upset, for at the time Saganuma had been playing sensational billiards, successfully defending the trophy against Jean Bruno and Kinrey Matsuyama in challenge matches. Cutler has been playing billiards regularly for the last three months and recently met Erich Hagenlacher, German champion, in a special match as a sort of preparation for the challenge match.

Bos came to the United States a few years ago, competing here for the first time as an amateur in the international tournament which was held in Philadelphia. Bos turned professional last Fall and his first big tournament as a professional was in the national junior balkline tournament, which was held in Detroit last December. Bos, who is the husband of Katherine Haywood, women's American billiard champion, plans to leave for Holland for a brief visit early next month.

The National Championship Three-Cushion League season will open in New York today when Robert L. Cannefax, the champion, meets Gus Copulos of Detroit in two 50-point games at the Strand Academy. The first will be played this afternoon and the second tonight. These will be the only league games played in New York this week. The remainder of the schedule for New York will be announced in a few days, it was stated yesterday by Charles S. Kline of the Strand, holder of the New York franchise.

There is a possibility that Cannefax will play exhibitions or a special match the last three days of the week at the Strand. Ralph Greenleaf, the pocket billiard champion, was here for a few hours yesterday on his way to Newark, where he plays today. Greenleaf issued a challenge to Cannefax, and in the event the challenge is accepted the match must be played this week, as it will be the last chance for Greenleaf to play outside his league, as the pocket billiard season opens next Monday.

Willie Hoppe will open his 400-point three-cushion match against Augie Kleckhefer in Chicago this afternoon. This will be the balkline champion's first match against a member of the big five in three cushions, and the games will be followed closely by billiard fans, for on the outcome of this match doubtless will depend the future of Hoppe in three-cushions. In the event of a victory Hoppe is almost certain to challenge Cannefax.

ARMY NOT DISCOURAGED.

Finds Redeeming Features in Defeat by Notre Dame Eleven.

Special to The New York Times.

WEST POINT, N. Y., Oct. 20.—Although naturally disappointed at the defeat by Notre Dame last Saturday, Army's adherents believe that there were some redeeming features and encouraging signs in the game which the Cadets played against the Hoosiers and the fighting spirit in the team and the Cadet Corps is as much in evidence as ever. Today there was the usual Monday chalk talk in the gymnasium, but otherwise the varsity men took things easy.

There are no serious injuries as a result of Saturday's hard encounter. Baxter, who was hurt in the Detroit game, is still on crutches and likely to be out of the Boston University game next Saturday. In fact, if Baxter gets in shape for the Yale game the coaches will be satisfied. His absence at end last Saturday was keenly felt.

Army's flanks and tackles are likely to get a shakeup this week as the soldiers used about everything they possessed against the Hoosiers in these positions. The outcome of the game with Boston University in the light of Brown's easy victory over the Hub collegians is not worrying the Army much. Yale a week later is the next biggest tussle on Army's schedule and a good deal of the present preparations are with that contest in mind.

BROWN PREPARES FOR YALE.

Eckstein, Sheldon and Stifler Expected to Be Ready for Game.

Special to The New York Times.

PROVIDENCE, R. I., Oct. 21.—A light workout was in order today for the Brown football squad. A few of the regulars who are nursing minor injuries were excused for the day, but will be in togs tomorrow to begin their preparation for the Yale game at New Haven next Saturday. It is expected that Eckstein, centre, and Captain Sheldon and Stifler, ends, will be in condition for the game.

BARCELONA CLUB STRONG.

Spanish Soccer Team Favored to Win European Title.

Not only is the Sports Club of Barcelona favored to win the soccer championship of Spain, but it is heralded by many critics as the leading team of Europe, and there are many who predict that it will go through the season undefeated. There are many international games on its schedule and it is expected that after the season is well under way in Spain the Barcelona club will go on short trips to other countries.

In case the team keeps its slate clean a match is waiting for it in Paris and another in Brussels. It is said in Central Europe that several matches there have been tentatively arranged, at least dates have been set, and the Barcelona club is being named as the opponent for the home team.

This year it has beaten the three clubs considered to be the strongest in Spain. First it scored a 7 to 0 victory over the Imperial Club of Lisbon and then it defeated the Lisbon Sports Club twice, 2 to 0 and 3 to 0. Its most recent triumph was scored at the expense of Portugal, 3 to 2. In addition, Barcelona has twice defeated the Spartans of Czechoslovakia, considered the strongest team in Central Europe. Both victories were by comfortable margins.

The close score of the match with Portugal is ascribed to the fact that Zamora and Zabala, the two internationalists of the team, did not get into the game. The former was suffering with an injured ankle and the latter also was on the sick list. Both have fully recovered now, however, and the team is once more ready to pit its full strength against its rivals.

Enthusiasm for the sport is reported higher in Spain this year than ever before and many clubs are planning on building new grounds and homes with the profits which are certain to result from the matches this season. European critics also are agreed that the Spaniards are playing much better football than they have for years and that with all these improvements the country is certain to stand once more at the very top in European soccer.

Jeff Smith Outpoints Britton.

INDIANAPOLIS, Oct. 20.—Jeff Smith, middleweight boxer of Bayonne, N. J., outpointed Billy Britton of Kansas in a ten-round bout here tonight, in the opinion of newspaper men.

W. VIRGINIA DRILLS FOR CENTRE GAME

Holds Long Signal Practice in Preparation for Contest Here Saturday.

MURRIN'S NOSE IS BROKEN

Halfback Suffers Injury When Ball Strikes Him—Nardacci and Ekberg Show Form.

Special to The New York Times.

MORGANTOWN, W. Va., Oct. 20.—Though the easy victory over Geneva last Saturday was not entirely satisfactory to Dr. Spears, West Virginia coach, he made no effort to change the Mountaineers' line-up this afternoon when the game with Centre at the Polo Grounds, New York, this week was given consideration.

Today's workout consisted of a long signal drill, during which the Mountaineers aimed to perfect plays to be used against the Kentucky Colonels.

All the regulars were in uniform this afternoon, but before the session ended Murrin, sophomore halfback, had his nose broken again. A bad pass from centre struck the field and bounded into Murrin's face.

Captain Graham, end, has practically recovered from an injury that bothered him in earlier games. Ekberg, Mahan, Davis, Nardacci, Farley and other first-string performers showed 1923 form for the first time this season during the long rehearsal of plays.

West Virginia and Centre, which battle at the Polo Grounds next Saturday, will furnish one of the most torrid struggles of the season, if their records for the last several years are lived up to. The Praying Colonels from Centre have lost only four games in the last four years and for eight years straight have won the championship of Kentucky. West Virginia boasts of its own unique achievement, for the Mountaineers have not been held scoreless since Dr. C. W. Spears took charge of the team as head coach at the start of the 1921 season.

In every game but one since that time the Mountaineers have scored at least one touchdown. The sole exception was the W. & J. contest on Thanksgiving Day, 1923, when the Morgantown outfit was beaten 7 to 2, squeezing over a safety to keep its scoring slate clean.

The team's records this season give a poor line on their real strength, mainly because Centre has played only two games. A third was cancelled. The Kentuckians tied Valparaiso, 0 to 0, and beat Transylvania last Saturday, 30 to 0. West Virginia has rolled up 119 points to 26 and won three out of four games, beating West Virginia Wesleyan, Allegheny and Geneva and losing to Pittsburgh, 14 to 7.

Centre has a veteran team, but Coach Bob Myers, who has succeeded Charley Moran, has made some changes even in his seasoned material. "Flash" Covington, captain and for the last two years quarterback, has been moved to a halfback, making room for Rabenstein, formerly a half, at the field general's post. Thomasson, an end last season, is now a back.

Except for Chinn, a guard, Centre's linemen are all back in college. The team is speedier than last year's, but about the same in make-up. In addition to Covington, Thomasson and Rabenstein, Coach Myers has Gordy at full. Kubale, last year's captain, is again at centre, where he succeeded the great Red Weaver. Lemon, who holds the placement goal distance record in the South, will be a familiar figure at end.

The game may be a personal engagement between Covington and Nick Nardacci, the 156-pound star back of West Virginia, who was sick for several weeks this season and announced his retirement, but changed his mind just before the Pittsburgh game. Nardacci is in his final year at West Virginia and was one of the outstanding ball-carriers and passers of last year.

Can You Use An Extra 2%?

THE fit that is 98% right is 100% wrong! Because the 98% only serves to accentuate the missing 2%, which is as conspicuous as a gold tooth in an otherwise perfect set of teeth. That The last 2% is the finishing touch between an actual fit and an approximate size. It indicates custom-made scruples in ready-made suits and overcoats. And it's made this store the choice of the man who wants THAT EXTRA 2%!

Men's Suits and Overcoats in the New Winter Fabrics

$35 to $85

Brill Brothers

BROADWAY at 49th STREET

279 Broadway 47 Cortlandt St.

DART—*an*

ARROW COLLAR

A collar of medium height with near meeting, long tips

Cluett, Peabody & Co. Inc.—*Makers*

20¢ ea.

VALVE-IN-HEAD

Buick

MOTOR CARS

Buick beauty *of* line, finish *and* appointments is commented upon each time a Buick passes and is a topic of conversation everywhere.

Buick leads in beauty!

BUICK MOTOR COMPANY

Division of General Motors Corporation

NEW YORK BRANCH

Broadway at 55th Street

BROOKLYN BRANCHES

Flatbush at Eighth Avenue

Atlantic at Grand Avenue

NEWARK BRANCH

497 Broad Street

WHEN BETTER AUTOMOBILES ARE BUILT, BUICK WILL BUILD THEM

Rate 75 cents an agate line. **Automobile Exchange** Telephone LACkawanna 1000.

Any person or firm that places before the public in a newspaper or other public publication in New York State an advertisement containing any assertion untrue, deceptive or misleading is guilty of a misdemeanor.

ANDERSON 1924 TOURING.

One of a remarkable group of used cars for sale at bargain prices—each one certified by Studebaker.

BUICK 1923 5-passenger sport sedan, refinished gray, many extras.
HUPMOBILE 1924 5-passenger sedan, original blue finish, very good condition.
NASH 1923 6-cylinder sedan, 7-passenger; equipped with many extras; original finish.
WILLYS-KNIGHT 1924 5-passenger touring; original blue finish with nickeled radiator; completely equipped.
BUICK 1923 6-cylinder sedan, 7-passenger, original blue finish; good mechanical condition.
MARMON 1920 suburban sedan, 7-passenger, five wire wheels, tires very good.
BUICK 1923 6-cylinder sedan, 5-passenger; original finish; complete equipment.
DODGE 1924 5-passenger touring, disk wheels, original finish, 5 good tires.
BUICK 1924 7-passenger touring, original blue finish, many extras.
BUICK 1924 5-passenger touring, 6-cylinder, original gray finish, completely equipped, tires in good condition.
STUDEBAKERS all types, all styles.
Only a small down payment on any car—6 per cent. yearly on unpaid balance—no other charges. Remember, they're all bargains and they're certified by Studebaker. Your old car accepted in trade for certified used car.
STUDEBAKER CORPORATION OF AMERICA.
Broadway at 56th.
Open Evenings.

APPERSON Four-Pass. Sport.
CUNNINGHAM Sport and Town Car.
CADILLAC Coupes, Sedans, Tours.
LINCOLN Special "Judkins Berline."
LINCOLN Coupes, Sedans, Limousines.
PACKARD "6" and "6" All Models.
LOCOMOBILE Four-Pass. Sport.
Cars of Superiority.
KNICKERBOOKER, 1,684 BROADWAY, Bet. 53d and 54th Sts.

BUICK 1924 Sedan $1,500
CADILLAC 61 Phaeton 1,500
CADILLAC 1919 Touring 500
CADILLAC 1919 Sedan 800
CADILLAC 61 Touring 1,300
DURANT 1923 Touring 600
HAYNES 1923 Sedan 1,100
NATIONAL 1922 Sub. Sedan 600
PACKARD 235 Limousine 600
PACKARD 225 Limousine 250
PACKARD 235 Imperial 200
PACKARD 229 Cabriolet 350
PEERLESS 1923 Coupe 1,500
RENAULT 1922 Sedan 2,500

USED CAR DEPT., 3D FLOOR.
PACKARD MOTOR CAR CO. OF NEW YORK.
1,581 Broadway at 61st St. Columbus 8900.

BUICK 1924 Sedan, 5-passenger.
BUICK 1924 Coupe, 4-passenger.
CADILLAC 1924 Custom sport sedan.
CADILLAC 1923 DeLuxe sport sedan.
CADILLAC 1923 Suburban and touring.
CADILLAC 1923 Imperial limousine.
LINCOLN 1924 Judkins 2-pass. coupe.
LINCOLN 1923 Judkins Imperial sedan.
METEOR 1924 Custom Fleetwood sport.
JORDAN 1923 Blueboy, 4-passenger.
PIERCE 1923 Touring, 7-passenger.
PAIGE 1923 Larchmont 4-passenger.
ROLLS late Sedan, cabriolet and sport.
CRANE late sedan, Cabriolet and sport.
LOCOMOBILE late sedan, Cabriolet & Sport.
Many others; fully guaranteed; open eves.
DOUGLAS C. BURRELLE,
229 W. 57th St. Columbus 2000.

BUICK TOURING.
HOLMES 5-PASSENGER SEDAN.
HUDSON 7-PASSENGER TOURING.
PEERLESS 4-PASSENGER TOURING.
PIERCE-ARROW 38 H. P. COUPE.
PIERCE-ARROW 66 H. P. 4-PASS. TOUR.
STUDEBAKER SPECIAL SIX TOURING.
WILLYS-STE. CLAIRE '24 TOURING.
TIME PAYMENTS IF DESIRED.
PIERCE-ARROW DISTRIBUTORS,
USED CAR DEPT.
233 West 54th St.; also 226 West 59th St.
PHONE CIRCLE 1900.

BUICK 1924 Coupe, 4 Pass.
CUNNINGHAM 1922 4-Pass. Sport.
OAKLAND 1924 Roadster.
HUPMOBILE 1923 Sedan.
MAXWELL 1924 5-Pass. Sport.
WILLYS-KNIGHT 1923 Sedan.
MANY OTHERS. OPEN EVES.
ELITE MOTOR CAR CO.,
1,054 Broadway. Phone Circle 1994.

BUICK 1924 brougham, latest type.
BUICK 1924 7-pass. sedan and coupe.
CADILLAC 1924 de luxe sub. sedan.
CADILLAC 1923 5 and 7 pass. sedan.
CADILLAC 1923 Imperial sedan.
REO 1924 5-pass. sport sedan.
JORDAN 1924 brougham, sedan.
KAPLAN AUTO EXCHANGE,
782 7th Av. (Cor. 51st). Circle 7093.

BUICK 1927 master series, 7-passenger sedan; perfect condition throughout; has original paint; new car guarantee with above car. Lobell, 1,806 Broadway. Open evenings.

BUICK coupe, 1922, large 4-passenger, beautiful, bumpers, 2 spares, slipcovers, &c.; sacrifice $675. 4,372 Broadway. Wadsworth 8106.

BUICK 1925 sport roadster, gray, like new; bargain. Adolphia DeKalb Garage, 240 Adelphi St., Brooklyn.

BUICK 1924 5-passenger sedan; practically new; must be sold this week at any price. 18 West 63d.

BUICKS, 1924-1923-1922 Coupes, Sedans, Sports, Tourings, Roadsters. 240 West 59th.

BUICK 1924 coupe; 3,300 miles; $1,000. Sandman, 401 Flatbush Av., Nevins 2175.

BUICK late 1924, 7-pass. sedan, original condition; sacrifice, $1,625. Windsor 3657.

BUICK sedan, late 23; almost new; $900; private owner. 212 West 88th.

BUICK 1924 coupe, $975; must see to appreciate. Aborn, 237 West 55th.

BUICK 1924 touring, with Winter enclosure; bargain $625. 881 East Tremont Av.

BUICK sedan, 7-passenger, used one season, equipped; $875. 201 West 122d.

BUICK 1924 Brougham, like new; sacrifice. Fischer, 136 West 52d. Circle 0618.

BUICK coupe; owner's personal car; practically new; chance. Jacobs, 260 W. 95th.

BUICK 1923 4-cylinder sedan; sacrifice. Van Alstyne Motor Corp., 1,876 Broadway.

CADILLAC 1923 Coupe, 2-pass.
CADILLAC 1923 Imperial Sedan.
LINCOLN 1922 Coupe, 4-pass.
HUDSON 1923 Sedan, 7-pass.
JORDAN 1923 Brougham Sedan.
BUICK 1924 Sedan, 7-pass.
BUICK 1924 Brougham Sedan.
BUICK 1923 Sedan and Speedster.
DODGE 1923 Sport touring.
FLINT 1924 Sport touring.
50 OTHER GUAR. CARS. OPEN EVES.
Brenner-Langdon, 1,765 B'way. Circle 7660.

CADILLAC "V-63" sedan.
CADILLAC "V-63" suburban.
CADILLAC "V-63" coupe.
CHRYSLER 1924 phaeton.
HUDSON 1925 coach.
LAFAYETTE 1924 special sport sedan.
MARMON 1923 New Haven cabriolet.
PACKARD 1924 "6" spec. Derham Imp.
L. F. JACOD & CO.,
1,860 Broadway. Columbus 7541.

CADILLAC, all models, all body types.
CRANE SIMPLEX, coupe, coupe, latest type
JORDAN 1922 Blueboy sport.
PACKARD "6" 1923 sport; also coupe.
LOCOMOBILE 1922 sport; also sub. sedan.
PACKARD AUTO EXCHANGE,
1,806 Broadway (61st). Col. 5078 Open eves.

CADILLAC (have 20) limousines, town landaulettes, sedans, touring, victorias, sports; $200 to $2,400; all A1; easy payments or cash. Jandorf, 1,739 Broadway. (2476 Circle).

CADILLAC 61 4-passenger sport phaeton, has original paint and very low mileage; this and condition guaranteed. Lobell, 1,806 Broadway (Columbus Circle). Open evenings.

CADILLAC 1923 suburban sedan; motor number 612-13497; hydraulic four-wheel brakes; Goodyear balloon tires; practically new car; sacrifice. Burrelle, 228 W. 57th. Open eves.

CADILLAC USED CARS—ALL MODELS.
Uppercu Cadillac Corporation,
Broadway at 64th St. (Used Car Dept.)
PHONE COLUMBUS 7700.

CADILLAC sedan, 7-passenger, Amesbury body, Rolls-Royce radiator, lamps; no reasonable offer refused; no dealers. Regent 0820.

CADILLAC, 61, 5-passenger sport sedan; recently reconditioned and repainted under owner's supervision; four new tires; unusual purchase; no dealers. Columbus 0549.

CADILLAC sport de luxe sedan, 1925, balloon tires; mileage 200-odd. International Auto Exchange, 1,800 B'way. Open evenings.

CADILLAC, D-63 sedan, De Luxe sport, 5-passenger; practically brand new. New Amsterdam Storage Warehouse, 10 W. 67th.

CADILLAC, phaeton type, 61, like new; guaranteed. International Auto Exchange, 1,800 Broadway.

CADILLAC 1924 suburban sedan, like new. International Auto Exchange, 1,800 Broadway. Columbus 1522.

CADILLAC 1923 COUPE, SACRIFICE. Also sedan, limo., touring. 240 West 59th.

CADILLAC 1924 suburban sedan, like new. Scott, 136 West 52d. Circle 3222.

CADILLAC 1923 coupe, like new; sacrifice. Scott, 136 West 52d. Circle 3222.

CADILLAC 1923 coupe and Imperial; very reasonable. 220 West 58th. Circle 8259.

CADILLAC 1923 5-passenger phaeton; practically new. Sullivan, Jamaica 9400.

CADILLAC 1923 5-passenger coupe; practically new. Sullivan, Jamaica 9400.

CADILLAC V63 touring sedan, 7-passenger, $3,900. Box 287, New York Athletic Club.

CADILLAC 1924 5-pass. sedan; sacrifice. Fischer, 136 West 52d. Circle 0618.

CADILLAC 1924 coupe, like new; sacrifice. Fischer, 136 West 52d. Circle 0618.

CHEVROLET sedan, 1924, sacrifice, driven 6,800 miles, first-class condition. Gramercy 1947.

CHRYSLER, 1925 model roadster; 1 month old; driven only 800 miles; new car service guaranteed; will sacrifice. Maxwell-Chrysler, Sterling 1324.

CRANE SIMPLEX TOURING.
Crane Simplex Sedan.
Cunningham Chassis.
Fiat small sedan.
Locomobile Limousine.
National Touring.
Packard 7-passenger Touring.
Pierce 38 Vestibule Limousine.
Pierce Vestibule Sedan, almost new.
Renault Cabriolet.
Rolls-Royce Vestibule Sedan.
Rolls-Royce of America, Inc.,
58th St. and 8th Av., N. Y.

CHRYSLER Brougham, 1925 model; extras; perfect condition; price $1,800. Phone Schuyler 4545.

CUNNINGHAM SEDAN, 1926.
Like new; extras. 251 West 142d.

DODGE BROTHERS used cars; all types; late model cars; large and attractive assortment; sedan, coupe, touring, runabout and commercial cars; reasonable prices; time payments. Bishop, McCormick & Bishop, Dodge Brothers Dealers, 1,177 Bedford Av., Brooklyn. Open evenings until 11 o'clock. Closed Sunday.

DODGE 1924 sedan, like new; sacrifice. Fischer, 136 West 52. Circle 0618.

DODGE touring, 1923 model; splendid condition; $600 cash. G 230 Times.

DODGE 1924 sedan, original condition; sacrifice $900. 401 Flatbush Av. Nevins 2176.

DURANT coupe, late '24, almost new; private owner; sacrifice. 212 West 88th.

HAYNES 4-passenger sport, disteel wheels, very classy; $700. 231 West 142d.

HUDSON 1923 coach, $850; original condition; fully guaranteed; chance exceptionally offered. Aborn, 237 West 55th St. Open evenings.

HUDSON sedan 24, beautiful, used little, expensively equipped, every extra imaginable, coat $2,400; sacrifice, 4,372 Broadway, Billings 0875.

HUDSON 1923 touring, 5-passenger; bargain. Van Alstyne Motor Corp., 1,876 B'way.

HUDSON 7-passenger sedan, late model, many extras; $750. 231 West 142d.

HUDSON coach, late 1923, practically new; extras; $875. 231 West 142d.

HUPMOBILES,
ALL YEARS, ALL MODELS,
OTHER MAKES.
Time payments; any demonstrates.
VAN ALSTYNE MOTOR CORP.,
1,876 B'way (open evenings). Col. 8735.
1,294 Bedford Av., Brooklyn. Prospect 9041.

HUPMOBILE 1924 touring demonstrator, run less than 3,000 miles; $1,000. Van Alstyne Motor Corp., 1,876 Broadway, Columbus 8735.

JEWETT, present series sport sedan, run only a few hundred miles by official of the company; real value. Paige, 1,753 Broadway. Open evenings.

JORDAN special suburban sedan, 1924, repolished, run 2,000 miles; sacrifice. Circle 9705.

LINCOLN 4-pass. sport sedan, late model, first-class condition throughout. Cadillac sedan and Lafayette Imperial. Several other models attractively priced. Our RESPONSIBILITY is your GUARANTEE
FULLER-LUCE, INC.,
LINCOLN DISTRIBUTORS,
218 West 58th St. Circle 6363.

LINCOLN coupe, dealers' demonstration; driven 1,000 miles; save $1,000. Trudel Harper Motor Company, Trenton, N. J. Phone 7-0816.

LINCOLN runabout, 1924, practically brand new; can be purchased at a great saving. Caswell Motor Co., 851 West 125th St.

LINCOLN imperial sedan, like new; sacrifice. Scott, 136 West 52d. Circle 3222.

LOCOMOBILE landaulet, refinished, looks and runs like new car; a wonderful car for business or pleasure purposes. Paige Co., Broadway, 56th St. Open evenings.

LOCOMOBILE sportiff, series 7, 1922, excellent condition, new tires; mechanically perfect; owner leaving country. Shepard, Plaza 6849, appointment.

LOCOMOBILE touring, best of condition; $1,500. Caswell Motor, 851 West 125th St.

MARMON, 1924, 5-passenger sedan; brand new. Sullivan, Jamaica 9400.

MARMON runabout, late model, like new. Caswell Motor, 851 West 125th St.

MAXWELL 1924 COACH.
Equipped with a number of extras; practically a new car as it was only used for a short while then repossessed by a finance company; priced below its real value.

REPOSSESSED CARS AVERAGE A FEW MONTHS' USE, BUT SELL AT USED CAR PRICES.
CONSOLIDATED SERVICE CO., Inc.,
Finance Company Repossessed Cars,
16 West 61st St. Third Floor.
Phone Columbus 3744.

NASH 4-cylinder touring, excellent condition. Abercrombie, 302 West 736. Trafalgar 7448.

NASH 1924 6-cylinder, 5-passenger touring; 150 miles. Sullivan, Jamaica 9400.

OAKLAND
REBUILT CLOSED CARS.
Cars that are ready to give the most exacting service, that look as good as new cars, and are priced considerably less than they will be in a month or so; don't overlook this opportunity. Oakland Motor Car Co., 225 West 58th. Circle 4314. Open eves.

PACKARD town car, 1922, special body. Rolls-Royce cabriolet, 1922.
Rolls-Royce touring, 5-passenger.
HISPANO-SUIZA, DISTRIBUTORS,
200 West 59th St. Circle 5191, 4061.

PACKARDS, 1923, 7-passenger touring, standard equipment; 226 limousine, 226 landaulet, 1921 Dodge, panel delivery; these motors are in excellent condition and guaranteed as represented. O'Toole's Motor Car Exchange, 115 West 52d. Circle 2900.

PACKARD six 4-passenger sport touring; latest model; run only 4,000 miles; specially painted and equipped.
PACKARD WEST CO., Yonkers 7846.

PACKARD late 1923 coupe, 5 passenger, like new throughout; beautifully appointed. Brenner-Langdon, 1,765 Broadway. Circle 7660.

PACKARD SIX, 5-PASSENGER COUPE.
Latest model.
Fully equipped; driven 1,500 miles.
Packard West Co. White Plains 2900.

PACKARD single six sedan, late model; reconditioned throughout. Caswell Motor, 851 West 125th St.

PACKARD 1923 sedan, single 6, 5-passenger; original throughout; balloon tires; positively perfect; bargain. Aborn, 237 W. 55th.

PACKARD, single six, five-passenger sedan, 1921. Brown, Circle 4849.

PAIGE, present model 7-passenger de luxe touring; duco paint, disc wheels, balloon tires, bumpers, automatic chasser, &c.; run less than 5,000 miles; is equal to new in every respect; wonderful value. Paige Broadway, 56th St.

PAIGE, late 1923, 5-passenger sport sedan; refinished in 2-tone gray, equipped with 2 bumpers, nickel radiator, 3 extra tires, trunk rack, &c.; stunning-looking car; price right. Paige, Broadway-56th St. Open evenings.

PAIGE 6-66 brougham, used one season, fully equipped; $950; time payments arranged. 20 West 122d.

PEERLESS 1923 imperial sedan, like new, speed. Jandorf, 1,739 Broadway. Telephone 2476 Circle.

PEERLESS 1925 7-passenger 8-cylinder sedan, demonstrator. Call Kellog 4317. Ask for Mr. Newlin.

PEERLESS 1925 sedan, slightly used as demonstrator; perfect condition; new car guarantee. Peerless, Broadway at 62d.

PIERCE-ARROW 66, French limousine landaulet, 1920 series; excellent condition. Riverside 6863.

PIERCE-ARROW 1918 limousine; A1 condition; make offer. 18 West 63d.

REO SPEEDWAGONS, 2, 1923, panel body, standard. Brown, Circle 4849.

REO sedan, used one season, fully equipped; price $875. Morningside 7784.

ROLLS-ROYCE cabriolet, 1923.
Rolls-Royce touring, 5-passenger.
Packard town car, 1925, special body.
HISPANO-SUIZA, DISTRIBUTORS,
200 West 59th St. Circle 5191, 4061.

STEARNS-KNIGHT 1922 touring.
Stearns-Knight 1921, 7-pass. touring.
Few of our trade-ins:
Wills Ste. Claire 1924 sedan.
Franklin 1924 10-C sedan.
Sunbeam racing car.
Buick coupe.
Chandler 1920 touring.
NEW YORK STEARNS CO., INC.,
1,900 Broadway, at 63d St. Columbus 7600.

STEPHENS sedan, 1923, 5-pass.; driven 5,000 miles; equipped; $375. 201 West 122d.

STUDEBAKER 1924 sedan big 6; exceptionally perfect condition in every detail; fully guaranteed; bargain to quick buyer. Abern, 237 West 55th St. Open evenings.

STUDEBAKER 1924 SEDAN, SACRIFICE. Coupe, tourings; make offer. 240 W. 59th.

STUDEBAKER 1924 sedan, like new, sacrifice. Scott, 136 West 52d. Circle 3222.

WESCOTT 1923 Rex sedan, fully equipped, $700; time payments arranged. 201 W. 122d.

WILLYS-KNIGHT, 1924 sedan, 700 miles, fully equipped. Academy 3690, Apt. 34.

BEAUTIFUL 5-passenger sedan; will sacrifice; pays to investigate. Jerome 3951.

Unused Cars.

BUICK 1925 sedan, completely equipped; sacrifice. Scott, 136 West 52d. Circle 3222.

LINCOLN Automobile contract for sale at big sacrifice. Phone Lackawanna 9250.

ROLLIN SEDANS, BRAND NEW, $400 discount. Burrelle, 229 West 57th.

Motor Trucks.

FIAT, 3½-ton trucks, first-class running condition; bargain. Fiat Repair Co., 640 West 58th, Columbus 3103.

2-TON TRUCK, excellent condition; bargain at $250. J. Bruck, 1,018 Wallabout Market.

FORD Panel Delivery, 1923. Brown, Circle 4849.

Automobiles For Rent.

BUICKS and other comfortable seven-passenger sedans, $2 hour. King, Riverside 6077.

CADILLACS, Packards, Pierce limousines, $3 hourly; trips reasonable; monthly $350. Endicott 5628.

PIERCE-ARROWS, classy limousines, $3 up; special weekly, monthly rates. Trafalgar 1187.

RENAULT small town car, collapsible body, monthly only; reasonable. Longacre 1637.

LOVELY limousine, by hour, day, week or monthly; owner drives; past eight years with one lady; best of references. O'Neill, Plaza 7157.

Automobiles Wanted.

AUTOMOBILES WANTED, CASH WAITING. HIGHEST PRICES PAID. CIRCLE 4070.

Automobile Bodies.

20 LIMOUSINE BODIES, $25 TO $200. Cadillac, Pierce, Cole, Mercedes, Hudson, Locomobile and others; also coupes for Cole and Winton; some touring bodies; must vacate; offers considered. Jandorf, 1,739 Bway.

Automobile Storage.

BUSINESS WORLD

COMMERCIAL PAPER.

Yesterday—3@3¼% for the best names.
Saturday—3@3¼% for the best names.
The quotations are for six months' paper.

***

Gray Goods Sales Fair.

Hardly more than a fair business was done in the local gray goods market yesterday. In the print-cloths further trading in the standard constructions took place in a small way at 9¼ cents for 39-inch 68-72s, 8½ cents for 38½-inch 64-60s and 7½ cents for 38½-inch 60-48s. Reports were current of sales of 27-inch 64-60s at 6¾ cents, but most sellers wanted an eighth more for them. Little change was seen in the sheetings. Sales of 36-inch 5.50s were put through at 7⅞ cents, with 10¼ cents asked for 37-inch 48-square, four-yard sheetings. Limited business was reported in 72-80 pajama checks at 10½ cents.

***

Hosiery Salesmen Recalled.

So active has been the demand for the better grades of silk hosiery lately that one of the prominent concerns making such goods was obliged yesterday to telegraph its salesmen to stop taking orders and return home. The reason for this action was that the production of the concern, which is one of the best-known in the country, has been covered for the rest of the year. Not only is this the case, but according to the sales manager, stocks on hand at the mills are about 15,000 dozen pairs below those normally carried. The improvement in the class of goods in question is attributed by this executive to a marked reaction on the part of the women of the country against the buying of low-priced "distress" merchandise that flooded the market during the last year.

***

Some Southern Ginghams Priced.

Some of the leading brands of Southern ginghams were priced for Spring yesterday by the T. Holt Haywood Department of Frederick Victor & Achelis. The prices, being net, were not given out for publication, but it was said by an executive of the department that they conformed very closely to current conditions in the market. Reports in the trade were to the effect that the goods were quoted under the corresponding prices for the present Fall season, the reductions ranging from one to two cents a yard. At the office of the Riverside and Dan River Cotton Mills it was said that prices on their lines had not yet been made, but that they might be announced some time this week.

***

Tan Calf Footwear in the Lead.

One of the results of the demand that has sprung up for women's tan calf footwear has been for most of the manufacturers to be caught short on them. So difficult it is to get satisfactory deliveries, it was said yesterday, that some of the leading local retailers are paying premiums ranging up to $1 a pair in some cases. The chief reason for the scarcity of this footwear is the paucity of supplies of the lighter weights of tan calf leather in the hands of the tanners, they also having been caught napping. A feature of the styles in tan calf that is moving freely at present is the noticeable trend toward plainer effects, and it would not surprise some members of the trade if this tendency became marked in all types of women's shoes for street wear before the season is over.

***

Snappy Weather Much Wanted.

Cold weather is the one thing that is wanted in the women's garment trade, probably more than any other. With a change toward cooler temperatures it is expected that stimulation will result in practically all of the women's wear lines. Yet, as it was pointed out yesterday, the trade should have learned the lesson by this time that cold weather cannot be expected to come and stay immediately after Labor Day, as has been apparently figured on by quite a few garment manufacturers. But, in line with a precedent of long duration, the trade continues to regard October as a crucial month in the development of the season, and manufacturers believe cooler weather now will yet bring the month's totals to satisfactory figures.

***

Men's Fabrics Again Advanced.

The seventh advance on men's wear Spring fabrics was announced yesterday by the American Woolen Company. The increases affect 171 fabrics of thirteen mills, the all-worsted cloths being in the majority, and range from 5 to 12½ cents per yard. By departments, the rise is distributed as follows: Department 1, 5 to 12½ cents; Department 2, 2½ to 7½ cents; Department 7, 2½ to 12½ cents, and Department 8A, 5 to 7½ cents.

***

Dress Goods Demand Quiet.

As far as immediate demand is concerned, mill selling agents report the market in Fall dress and coat fabrics continues quiet. Certain of the higher grade weaves, notably the cashmere yarn cloths favored for the ensemble costume, are being purchased but, in general, the cutters-up are not wanting Fall piece goods at the moment. The dress goods situation reflects the desire of the cutters to slow down on production of finished garments until the retailers come into the market for further purchases. Price is another strong factor, it being difficult, according to one selling agent, to interest the general run of garment manufacturers in weaves beyond $2.87½.

***

Coat Buying Is Slow.

Recent business done by the wholesalers in women's coats has not been satisfactory. Two factors, it was said yesterday, account for the reports of general slowness in coats heard throughout the trade. One is the lack of snappy cold weather which would send the consumer into the stores and the retailers into the market here. The other is the vogue of the ensemble suit. The latter is not regarded as much a factor as the matter of weather, but it is believed to play some part in reducing the wholesale turnover thus far, in that it represents a switch away from coats.

***

Watch for Percale Prices Now.

Now that one of the leading factors in the Southern end of the gingham trade has made prices for Spring, and the Eastern lines are priced, interest is directed toward what the big printers of percales will do for the new season. It was said yesterday by the sales executive of one of the leading concerns in that branch of the business that nothing would be done by this concern for several days, and that, possibly, its new figures might be held back until after election. With cotton still dropping and with buying interest limited by the nearness of election day, there is little incentive for making prices at present. Whether they will be lower or not when made is a matter of conjecture, but sentiment among the printers appears to be against making reductions.

***

Silk Underwear for Holidays.

Manufacturers of glove silk underwear look for the coming holiday period to set new records in the sale of this merchandise for gift purposes. They point out that the custom of giving silk underwear for Christmas has been growing by leaps and bounds and that last season, with prices higher by 10 to 15 per cent. than they are now, the retailers sold extremely large quantities. The underwear manufacturers claim that, unless orders are placed early, there will be a shortage, with a scramble for merchandise from Nov. 15 on. One of the large manufacturers is said to be sold up on "fancy numbers" until January. The general demand continues heaviest on vests and bloomers. The sport bloomer is a Fall seller, and there is also a seasonal pick-up in the demand for women's glove silk union suits.

BUSINESS NOTES.

The Arnold Textile Company, selling agents handling fibre-knitted fabrics, who for several years have had a department with Chas. S. & W. L. Spiegelberg, have severed their connections with them. The concern is now factored by the Pels-Greenstein Company, Inc., 285 Fourth Avenue.

Professor Frederick B. Robinson, dean of the School of Commerce and Finances of the College of the City of New York, will be the speaker at the first Fall meeting of the local chapter of the National Institute of Credit. His subject will be, "The Influence of a Presidential Election on Credit." The gathering will be held Thursday evening at the Arkwright Club.

ARRIVAL OF BUYERS

Arriving Buyers may register in this column by telephoning Lackawanna 1000.

AKRON, Ohio—A. Polsky Co.: Miss A. Burgess, muslin underwear, corsets; 302 4th Av. (Kirby, Block & Fischer); Pennsylvania.

AMSTERDAM, N. Y.—Holsheimer & Shaul; S. Holsheimer, hosiery, domestics, silks, dress goods; Pennsylvania.

ATLANTA, Ga. — Chamberlain-Johnson-Du Bose Co.; Miss A. Thompson, children's, juniors' and infants' wear; 448 4th Av. (L. S. Parian).

ATLANTA—Ragan, Malone Co.; W. C. Daniels, piece goods; 60 Worth (White & Pardee).

ATLANTA, Ga.—Blauner's; J. A. Kessler, dresses; 120 West 32d (A. Fant).

ATLANTA, Ga.—J. B. Fallaize Co.; J. B. Fallaize, linens, cottons, fabrics; Breslin.

AUGUSTA, Ga.—I. B. White & Co.; A. H. McClure, men's clothing; 23 E. 26th (W. T. Knott).

BALTIMORE—Stewart & Co.; Miss F. Jeffries, girls' and juniors' coats; 17 E. 36th (Associated D. G. Corp); 3d floor.

BALTIMORE—Bernheimer-Leader Stores; Miss A. V. Decker, dresses, coats; 1,261 B'way (S. Solomon); Imperial.

BALTIMORE—Bernheimer-Leader Stores; Miss A. V. Decker, dresses, coats; 1,261 B'way (S. Solomon); Imperial.

BALTIMORE—Hutzler Bros. Co.; C. Schott, ready-to-wear; Imperial.

BALTIMORE—Joseph Grinsfelder & Sons, Inc.; B. D. Reid, silks, cottons, linings; 23 E. 21st; Breslin.

BALTIMORE—Daniel Miller Co.; C. Schott, ready-to-wear; Imperial.

BALTIMORE—Dorf Co.; M. Dorf, cap cloths and trimmings; Pennsylvania.

BALTIMORE—Julius Gutman & Co.; Miss D. W. Dotterweich, dresses, skirts; 38 W. 32d (Livingston & Cohen).

BALTIMORE—Gutman & Co.; Miss M. A. Dischinger, corsets; 17 E. 39th (Associated Dry Goods Corp. 3d floor).

BALTIMORE—Bernheimer-Leader Stores; L. Michaels, furnishing goods, underwear, umbrellas; 1,261 B'way (S. Solomon).

BALTIMORE—Hutzler Bros. Co.; Miss S. G. Blaney, infants', children's wear; 552 4th Av. (Kirby, Block & Fischer); Imperial.

BINGHAMTON, N. Y.—Sisson Bros.-Weldon Co.; H. J. McAndrew, linens, domestics; Breslin.

BINGHAMTON, N. Y.—A. R. Swarts Co.; A. R. Swarts, women's ready-to-wear; Mrs. A. R. Swarts, millinery; 151 W. 35th (Mann-Golubock Co.); Pennsylvania.

BIRMINGHAM, Ala.—Burger-Phillips Co.; D. Feinsfeld, shoes; A. Phillips, underwear, children's clothing; L. Phillips, misses' manager; 233 4th Av. (Kirby, Block & Fischer); Collingwood.

BIRMINGHAM—Drennen Co.; A. Drennen, ready-to-wear; R. Drennen, representing; 233 7th Av. (L. M. Biggins, Inc.).

BOSTON—Gilchrist Co.; Basement—H. Bloom, jobs, women's stouts; fur-trimmed and untrimmed coats; squirrel and beaver collared coats; H. Rafeld, dresses; Miss I. Markus, girls', juniors' coats, dresses; I. Kalin, cotton waists. Upstairs—Miss M. Wall, infants' wear; Miss E. Minahan, girls', Nunn' coats, dresses; T. Isner, millinery; 200 5th Av., Room 602.

BOSTON—Gilchrist Co. Basement—Miss R. Rice, hosiery, underwear; S. Loewenburg, men's, boys' clothing; 200 5th Av., Room 602.

BOSTON—Gilchrist Co. Upstairs—Mrs. M. De Boey, blouses, sweaters; 200 5th Av., Room 602.

BOSTON—Houghton & Dutton Co.; Miss L. Amesbury, waists, sweaters (for special sales); 1,150 B'way (F. Lilienthal, Inc.).

BOSTON—E. T. Slattery; G. McLafferty, gifts, bags, jewelry, handkerchiefs; 36 W. 32d (Specialty Stores Assn.).

BOSTON—R. H. White Co.; Miss S. Lauer, juniors', girls' coats, dresses; Mrs. A. Rich, petticoats, negligees; J. F. Dever, lingerie; Miss A. C. Liston, furs; Miss M. L. Mulligan, misses' dresses; D. W. Boyce, H. B. Eastman, silks, velvets, woolen dress goods, cotton piece goods; F. R. Nolan, boys' clothing; W. Henchy, millinery; Mr. O'Callahan, mdse. mgr.; 432 4th Av.

BOSTON—C. F. Hovey Co.; upstairs, Mrs. D. Dever, stouts' stylish, fur-trimmed coats; basement, C. F. Finberg, mdse. mgr.; H. Liebes, jobs women's, misses' inexpensive coats; Miss A. Golding, knitted suits, corsets, silk underwear, sweaters; 225 5th Av., Room 611.

BOSTON—Jordan Marsh Co.; upstairs, F. A. Fuller, furs; Miss A. L. Regan, boys' children's hats, boys' furnishings; G. Snyder, stationery, desk fittings, religious goods; Mr. McGrath, representing; Miss M. J. Kelley, dress trimmings; C. H. Guest, Hoover sweepers, house furnishings, woodenware, electrical goods; Mrs. K. Maddock, children's millinery; E. Crawford, flannels; E. F. Pierce, upholstery, lace curtains, portieres; D. W. Walsh, wash goods, linings; R. J. Phipps, children's, boys' shoes; P. J. Keefe, misses' coats, skirts, children's furs, misses' high-grade coats; Miss K. Lugrin, toys, dolls, mail-jong sets; basement, Mrs. L. Altimus, women's coats, ladies' skirts; C. L. Wentworth, toilet articles, leather goods; Miss F. M. White, misses' coats, suits; J. G. Ryan, inexpensive dresses bathrobes, negligees; R. J. Trimble, cotton underwear, petticoats, women's sweaters; W. Keddy, children's shoes; A. W. Keowyes, flannels; J. A. McCaddin, furs; D. L. Robillard, boys' clothing; Miss M. A. Turner, ribbons; J. A. Keough, men's hats, men's clothing, youths' clothing; P. J. Fleming, cottons, linens, blankets, quilts; 452 4th Av.

BOSTON—Chandler & Co.; Miss Bennett, misses' two-piece tailored suits; Mrs. Trounce, women's two-piece tailored suits; Mrs. A. G. Dana, women's beaver-trimmed coats; 6 E. 39th, 8th floor.

BOSTON—Wm. Filene's Sons Co.; upstairs, L. Hunting, women's coats; Miss O'Regan, misses' coats; Mr. Milliken, infants' wear; Miss Myers, children's and juniors' coats, dresses; Miss Golden, women's waists; Mr. Foot, asst. mdse. mgr.; basement, Miss McAuliffe, sweaters, skirts; Mr. Retter, women's, misses' coats; Miss McGrail, stouts' coats, dresses; Mrs. Hewitt, infants' wear; Miss Dartt, children's, juniors' dresses; Miss Callahan, silk and muslin underwear; Mr. Tobey, shoes; 225 5th Av.

BOSTON—Sylvia-Coppinger Co.; F. L. Sylvia, dry goods; 91 Franklin.

BRIDGEPORT—D. M. Read Co.; C. F. Chowenhill, silks, dress goods; Miss M. Borton, Miss Y. Stafford, art goods, gifts; Miss E. M. Brett, millinery; 315 4th Av. (D. G. Alliance).

BUFFALO—J. N. Adam & Co.; E. J. Muller, silks, dress goods, velvets; 17 E. 39th, 3d floor (Associated D. G. Corp.).

BUFFALO—Wm. Hengerer Co.; Miss N. Bushouse, jewelry; Miss M. Lanigan, stationery; S. G. Twitchell, china, glassware; 17 E. 39th, 3d floor (Associated D. G. Corp.).

BUFFALO—Wm. Hengerer Co.; J. H. Ansteed, lamps, furniture; Miss M. Campbell, assisting, lamps; Miss T. Cummings, books; Miss M. A. Haefner, candies; B. J. Twitchell, china; 17 E. 39th (Associated D. G. Corp.); 3d floor.

BUFFALO—Given's, Inc.; Mrs. R. Ferguson, dresses; T. Callahan, basement mdse.; 151 W. 35th (Mann-Golubock Co.).

BUFFALO—H. Kobacker & Sons; J. Elkes, women's, children's wear, millinery; Pennsylvania.

BUFFALO—Epstein, Frank & Lechner; H. Epstein, clothing materials; 200 5th Av., Room 1216.

BUFFALO—L. L. Berger; Miss R. C. Van de Water, dresses, suits; 370 7th Av. (H. C. Lyon).

BUTLER, Pa.—A. M. Reiber & Brothers; A. M. Reiber, mdse. mgr.; 115 W. 30th (Weill & Hartmann); Pennsylvania.

CAMBRIDGE, Ohio—The Fashion Shoppe; B. Rochlin, ready-to-wear; Grand.

CARROLLTON, Ga.—Moore & Cleis; L. Clein, general mdse.; Imperial.

CEDAR RAPIDS, Iowa—Killian Co.; H. W. Funkey, art embroideries, laces, stationery, jewelry, toilet goods, trimmings, &c.; 105 Grand (Jay & Co.); Imperial.

CHATHAM, N. Y.—E. B. Reynolds, ready-to-wear; Continental.

CHATTANOOGA—Miller Bros.; I. C. Sievring, piece goods; 383 7th Av. (J. M. Biggins, Inc.).

CHATTANOOGA — The Vogue; H. Miller, ready-to-wear; 120 W. 32d (A. Fant).

CHICAGO—Hillman's; C. Seehof, millinery; M. Mesirow, ready-to-wear; 131 W. 35th (Hart, Flanagan & Co.).

Continued on Page Thirty-one.

BUYERS' WANTS.

Fifteen cents per word each insertion.

Men's Wear.

MEN'S plaid mufflers to retail at $1. Martin Gert Co., 24 East 21st St.

BUYERS' WANTS.

BOLIVIAS Wanted—Stewarts 569, all colors, American 16081, brown only; also cheap gray polaire. Meyer Vesell, Lackawanna 2310.

BOLIVIAS Wanted—American 16081 or similar; brown and kit foxes only. Pierman & Kolmer, 302 5th Av. Lackawanna 2385.

BOLIVIAS, Suedes Wanted—100 pieces, Spring shades; below $2.50; exceptional values. Chelsea 2235.

BOLIVIAS Wanted—American 16091, Pontoosic and similar. Bernstein & Co., 121 West 27th.

BOLIVIAS Wanted—Lustrous bolivias, all shades, below $2.75. Julius L. Low, 6 West 32d. Lackawanna 1561.

BOLIVIAS Wanted—16081 or similar, grey, or will give black or brown in exchange. Longacre 2093.

BOLIVIAS Wanted—Stewarts or similar, also suedines, all shades. 1,225 Broadway, Room 601.

BOLIVIAS Wanted—16081, also 0628, Normandy. Louis Weinstein, Chelsea 9235.

BOLIVIAS Wanted—Stewart 569, kit fox, also 13227 black; pay cash. Watkins 9045.

BOLIVIA Wanted—Stewards, 569, reindeer. Samuel D. Miller, Chelsea 9320.

BROADCLOTH Wanted—English, single, whites only, sub count and full count, spot for quantity. Rainbow Shirt Corp., 585 Broadway, N. Y.

CARACULS Wanted—All shades, quantities. Cohen & Frost, 146 West 28th.

CLOTH Wanted—White cotton gaberdine. Phone Chelsea 5234.

CLOTH Wanted—Stevens' 4565-607, taupe. Meyer Gans, 301 7th Av.

CLOTH Wanted—Plaids, striped, any quantity; close out; must be cheap. Haft, 131 West 35th.

CLOTH Wanted—Suede, red and cranberry, Peppercorn, 164 West 25th. Watkins 3617.

CLOTH Wanted—Angora, all shades. I. M. Roffer & Co., 114 West 26th.

CLOTH Wanted—16082, quantity, cheap. Victor Garment Co., 28 West 25th.

CLOTH Wanted—Botany and New Zealand in cranberry, for cash. Chelsea 5305.

CLOTH Wanted—Stewart's 560. Watkins 4088.

CLOTH Wanted—Velvertte, ormandale or similar, black. Haft, 131 West 35th.

CLOTHS Wanted—Quantity, suitable for girls' coats; prefer bolivia and high shades, better-grade polaire; cash. Horowitz & Kaplan, 114 West 27th.

CLOTHS Wanted—Oxblood, gera, mokine or similar. Kaminsky, Freed, Merochnik, 55 West 25th.

COATS Wanted—Open to buy for cash, bolivia and suede coats, fur trimmed, in cheaper grades; call with samples of stock only, 12 West 27th, 1st floor.

COATS Wanted—1,000 bolivias, dog and Mandel sets; exceptional values only. 12 West 27th, 7th floor.

COATS Wanted—Fur-trimmed bolivia, spot cash. 28 West 25th, 3d floor. Watkins 2045.

COATS Wanted — Samples and jobs; spot cash. Nathan Meadow, 36 West 33d. Pennsylvania 3456.

COATS Wanted—Will buy any quantity sport coats, under $5; spot cash. Longacre 0626.

COATS Wanted—Jobber looking at Spring coats all week. 5th floor, 215 West 37th St.

COATS Wanted—Spot cash; bolivias, fur trimmed; up to $16.75. Pennsylvania 3544.

COATS Wanted—Any quantity; spot cash. S. & S. Garment, Lackawanna 2303.

COATS Wanted—Any quantity; cash, 2d floor, 36 West 32d. Lackawanna 4897.

COTTON Goods Wanted—Spot cash; quantity no object. H. M. Knopp, 406 Broadway.

COTTON Serge Wanted—Rosenblatt & Holub, 114 West 30th St.

CREPE de Chine Wanted—Powdered, all colors, finished or in the greige; cash. Godfrey, 255 5th Av.

CREPE de Chine Wanted—Powdered, all colors, finished or in the greige; cash. Godfrey, 255 5th Av.

DOWNEYWOOL Wanted—Green 6236. Knobel-Bloom, 229 West 36th.

DRESSES Wanted—Large jobber now placing stock orders on popular priced to higher grade new Fall merchandise in canton, chiffon velvet, crepe satin, satin canton, charmeen, poiret twill and all novelty materials; samples 9-5 daily. 23 West 32d, 5th floor.

DRESSES Wanted—Large reputable jobber now looking at better grade Spring samples; good opportunity for responsible contractors. J. Rosenberg, 501 7th Av. See Mr. Friedman.

DRESSES Wanted—Large jobber will pay spot cash for all grades of silk dresses; no lot too large or too small; submit samples. 23 West 32d, 5th floor. Pennsylvania 6330.

DRESSES Wanted—Large reputable jobber now looking at better grade Spring samples; good opportunity for responsible contractors. J. Rosenberg Co., 501 7th Av. See Mr. Friedman.

DRESSES Wanted—Any quantity Summer cotton or silk; capes, any kind; jobs light dresses. Write Gross Brothers, 3,626 Germantown Av., Philadelphia.

DRESSES Wanted—Silk and cloth; any quantity; spot cash; highest prices. Call Odonia 9452.

DRESSES Wanted—Open to buy for cash quantity better grade stout, cloth dresses. 149 West 36th, 3d floor.

DRESSES Wanted—Job silks, cloth, discarded samples; highest prices; spot cash. Telephone Cohen, Lackawanna 6431.

DRESSES Wanted—5,000 silks and cloths; jobs; highest prices; spot cash. Madison Square 1925.

DRESSES Wanted — Jobber will buy any quantity cloth dresses for cash. 106 West 31st, second floor. Longacre 0520.

DRESSES Wanted—Buying jobs cloths, silks, jerseys; any quantity; cash. 12 West 27th, 5th floor.

DRESSES Wanted—Quantity; cash. 24 floor 144 West 37th St. Lackawanna 1763.

FLANNEL Wanted—Botany powder blue. Ming Toy Dress, 25 West 32d.

FLANNELS Wanted—Copen, royal blue and other shades of blue. McCarthy & Simon, 20 West 37th.

FLANNELS Wanted—All colors, cash. 1,185 Broadway, Room 400.

FLANNELS Wanted—All colors; cash. Dan Cohn & Co., 37 East 29th.

FUR Coats, Scarfs and Jacquettes Wanted—For cash; must be cheap; marmots, sealines and muskrats. Call Tuesday and Wednesday between 9-12 A. M., Suite 210 Flatiron Building, 175 5th Av.

FUR COATS Wanted—Open to buy for cash, sealine and marmot coats. Eisenberg-Sommerfield, 120 West 32d.

FUR Collars Wanted—Natural wolf, cat, lynx and all other light shade furs. Karpas, 106 West 37th.

FUR Garments Wanted—Open to buy for cash coats, jacquettes, chokers; no quantity too large. Kruskal & Kruskal, Inc., 333 7th Av.

FUR Wanted—Mouffion collars; quantity, Marks & Funk, 24 West 25th.

FURS Wanted—Squirrel, beaver and mandell collars, good quality, for cash. Benjamin Levy & Son, 11 West 32d.

FURS Wanted—Beavers, foxes, collars, cuffs; quantity no object. S. Levine, 158 West 29th.

FURS Wanted—Large quantity dyed Australian opossum set. Mines & Plaster, 141 West 36th.

FURS Wanted—Brown, coney and mouffion collars and sets. Charney & Lieberman, 130 West 26th.

FURS Wanted—Open to buy natural opossum and muskrat sets. 151 West 30th, 2d floor.

FURS Wanted—Jobs of coney and beaverettes. Ohringer & Graff, 151 West 26th.

FURS Wanted—Mouffion and mandel. Louis Weinstein, 30 West 21st.

FURS Wanted—Beaverette jobs for children's coats; cash. Cohen Bros., 110 West 18th.

FURS Wanted—Cheap dog collars. Victor Garment, 28 West 25th.

FURS Wanted—Caracul paws. Leventhal-Hurwitz, 56 West 22d. Gramercy 5296.

FURS Wanted—Sets, brown caracul paws. Militex, 22 West 32d.

FURS Wanted—Mouffion sets. Sternberg & Bernstein, 145 West 30th.

FURS Wanted—Brown coney sets. Siafkes & Toskar, 41 West 25th.

FURS Wanted—Viatka, cooney collars; quantity. B. Heller & Co., 330 7th Av.

FURS Wanted—Caracul paw collars. Monarch Garment Co., 142 West 36th.

FURS Wanted—Leopard skin. Harris Bros.-Mann, 142 West 36th.

GERONA, Marvella, Oriona and Tarquina Wanted—In black only; for cash. Ben Schindelheim Co., 115 West 30th. Pennsylvania 2085.

HAIRLINE Serges Wanted—Wide width. Just Dress Co., 16 West 21st.

HAIRLINE Wanted—Amoskeag 7140 black. Geria, 6 West 30th.

MARABOU Wanted—Large quantities in high quality, 15th floor, 6 West 32d St.

MERCHANDISE Wanted—Jobs, close out, discontinued items of any description; submit samples, prices, &c. General Trading Co., 53 Walker St. Canal 8080.

PANVELAINES Wanted—Black and Hawaiian color, 272. Chickering 7325.

POIRET Twills Wanted—Large quantities; must be cheap. 10th floor, 120 West 27th.

POLAIRES Wanted — Lawrences 2304-21, gray. Chelsea 2566.

RAILROAD Wanted—Cash if necessary. Bernhard Ficuse Co., 25 West 32d.

SATEENS Wanted—Striped warp, all colors, cash. Wood, Caledonia 4450.

SERGES Wanted—8820 Amoskeag for cash. American Novelty Wash Suit Co., 170 5th.

SERGES and Poirets Wanted—Quantity at a price. Belmore, 106 West 31st.

SILKS Wanted—$1,000 cash for silks of all descriptions up to $.85 a yard. Phone Ashland 7490, extension 34.

SUEDES Wanted—Cranberry. Harris Bros.-Mann, 142 West 36th.

VELOURS Wanted—1316 or similar, copen, deer, brown. Lackawanna 1947.

VELOURS Wanted—Open to buy large quantity 1316 or similar, reindeer and sorrento shades only. Lackawanna 5625.

VELOURS Wanted—1316 or 2776, deer, copen; Frankenberg, 36-5. Pennsylvania 2285.

WOOLENS Wanted—Piece goods in the greige or good range of colors; suitable infants', children's coats; price must be right; cash; send swatches; quantity, best price. Write Box 141, 206 Fitzgerald Building.

WOOLENS Wanted—Suitable for girls' coats, in colors reindeer, brown, rust and sorrento; polaire and bolivia preferred. Sellwell Mfg. Co., 129 West 27th.

OFFERINGS TO BUYERS.

Fifteen cents per word each insertion.

AMBRIZETTES—16076, 13227, 1358, 13200, 13196, 15210, 13390, 0583, navy. Acorn, Madison Square 2856.

APRONS—Jobs at $3.25, $4.75 dozen; flannelette gowns, $5.25; bloomers $1.50, $2.25 dozen; women's, children's bathrobes; jobs boys' suits, boys' pants; women's silk hosiery, $1.75 dozen; jobs men's, boys' sweaters, all other items available for special sales S. Kahn & Sons, 909 Broadway, near 20th.

APRONS—Women's, $1.75 dozen; sweaters, 1,500 dozen, sample sweaters, men's, ladies', misses', children's, values to $50, at $9 dozen; women's flannelette gowns, $6.50 dozen; hundreds of other specials for bargain basement. Washington Mills, 598 Broadway.

BOLIVIAS, velverettes, ormandales, monetta, chincillas, firats, seconds; polaires, angora, cheap. Watkins 8076.

BOLIVIAS—Stevens 4440, colors deer, brown, sorrento; price low. Edward L. Tannenbaum, 38 East 29th.

BOLIVIAS—High grade, black brown, navy, kit fox. Madison Square 4125.

BROADCLOTH and Plaids—Full arrangement of colors, for immediate delivery. Empire Textile Mills, 25 East 21st St.

BROADCLOTHS—Imported, range of colors; close out. Ashland 2200, Ext. 46.

CHIFFON Velvet for Sale—35 pieces, black, $2.25 net Folly Frock, 242 West 36th.

CLOTH—Monetta, Fromoss, Nubian, Fontenoy 13227, Cranberry Suede 15196, 13280 Velours 1316, 19082, 11037, 13300, 13273. Caledonia 5151.

CLOTH—Newsealia, Vellona, Velarnes, Panvelaines, Suedes, all shades, at cost. Pennsylvania 8550.

CLOTH—Botany's newsealand, 398, 0752, 480, cheap. Lackawanna 5498.

CLOTHS—11037, 2306, Dobson 827, Stewart 569, 444, Frankenberg all styles, 2776, Mackay 4517, 569, chinchillas, downeywools. Lackawanna 2920.

CLOTHS—Delands, all shades, including oxblood, also Wyandottes. Call Lackawanna 1491.

CLOTHS — American 16032 and Lawrence 2308. Watkins 10279.

COATS—Plush and cloth, made in latest fabrics, attractively fur trimmed, for immediate delivery, $13.75 to $76.50. Capital Garment, 352 7th Av.

COATS—Cranberry and oxblood suede; immediate delivery; other wonderful values in wanted materials. Friedman & Tenenbaum, 58 West 25th.

COATS—Junior's, ladies', stouts, on racks at popular prices; wonderful assortment; desirable materials. Charnay & Freed, 158 West 27th.

COATS—Jobbers' squirrel collared; lustrous Bolivias, $29.75, muffion collars, cuffs, $16.75; other remarkable values on racks. Lipchansky Brothers, 22 West 26th.

COATS—Jacquettes, bolivias, suedes, astrakhans, kerasmis, pressed plush, polaires, velvetones and leading materials; fur trimmed. Ohringer, 151 West 26th.

COATS—Better grade fur trimmed, exclusive styles in leading materials; immediate delivery; reasonable prices. Milner & Greenstein, 29 West 30th.

COATS—Girls', intermediates, infants', $3.75-$15.50; largest assortment; snappy styles. Perfect Kiddie Coat House, 158 West 27th.

COATS—Juniors', misses' better grade; bolivia, suede, novelty fabrics; beaver, squirrel, other fur-trimmed; immediate delivery. Rothkium, 33 West 26th.

COATS—High luster bolivia, fur-trimmed in mandale, mouffior; Manchurian wolf sets at most sensational prices. Progress, 1,204 Broadway.

COATS—Cranberry and ox-blood, suedes, immediate delivery; other wonderful values in wanted materials. Libowitz, 131 West 29th.

COATS—Jobs to close out, high lustre, Bolivias, Manchurian wolf collars; also sport coats, $5.75 up. M. Weckner, 38 West 33d.

COATS—Astrakhan jacquettes, plain, fur trimmed; sport block polaires; plaids at a price. Rosenberg & Davis, 147 West 25th.

COATS—Ormadale trimmed with beaver and squirrel collar and cuffs; immediate delivery. Rosenthal & Godt, 137 West 25th.

COATS—1,000 close out; cut and plain; polaire, $4 up. Ace High Sport Wear, 22 Bleecker. Salesroom 1,261 Broadway.

COATS—High class, chiefly F. and H. materials, fitch, beaver and squirrel trimmed. Schulte Coat House, 109 West 26th St.

COATS—For jobbers; bolivias, mouffion trimmed; also suedes; immediate delivery. Mark & Abrams, 21 West 19th.

COATS—Infants' and girls', better grades, leading materials. Immediate delivery. Gwertsman-Finkel, 29 West 26th.

COATS—Better grade, fur trimmed, latest styles, leading fabrics; immediate delivery. Edw. A. Peppercorn, 164 West 25th.

COATS—On racks; large assortment juniors', ladies', stouts' desirable materials. Bartwigk-Gleichenhaus, 154 West 27th.

COATS—Sport and dressy, latest misses', juniors', also lot bolivia, suedine, close out. Abesbaum, 165 West 26th.

COATS—Snappy juniors', misses', ladies' popular prices; immediate delivery. Samuel Streiser & Bro., 262 West 38th.

COATS—Bolivias, suedes, fur-trimmed; wonderful values; lowest prices. Eisenberg-Friedman, 30 West 26th.

COATS—Of the better kind in all wanted materials for immediate delivery. Glassberg & Rubin, 137 W. 27th.

COATS—Stouts, bolivas, suedines, polaires, angoras, velours, big variety. Smartline Garment Co., 151 West 28th.

COATS—Several hundred to close out cheap for cash; $4.75 to $27.50; a real bargain. I. C., 1,204 Broadway.

COATS—Manufacturer will sacrifice plush and karmy coats on cash basis. Bee Ess Garment Co., 35 West 26th.

COATS—Quantity of high-grade fur-trimmed coats to close out, at a sacrifice. Room 407, 25 West 27th St.

COATS—Oxblood, suede, furred bolivias, sports better stuff; reasonable. Libowitz, 3 West 30th.

COATS—For jobbers, bolivia, fur-trimmed, $17.50-$39.50; immediate delivery. Ben Kaplan, 114 West 26th.

COATS—Children's 7 to 10, 10 to 16, in all wanted materials; immediate delivery. I. M. Roffer, 114 W. 26th.

COATS—Immediate delivery; bolivias; fur-trimmed; also sport models. Louis Weinstein, 30 West 21st.

COATS—Bolivias, high lustre, silk lined, mandel collars and cuffs; $15.75 net cash. Rabinowitz, 128 East 23d.

COATS—Large assortment, snappy styles, in leading shades, at the price. 12 West 27th, 10th floor.

COATS—Girls', 2-16, bolivia, velour and polaire. Manufacturers, Cohen Bros., 110 West 18th.

COATS—Bolivias on the racks; will sell at low prices. Holzman & Steinberg, 18 West 21st.

COATS—$6.75 up, on racks; big assortment; plain and fur-trimmed. 31 West 31st, 3d floor.

COATS—Girls' fine block and plain polaires at $8.75. Isaac Rosenberg, 1,123 Broadway.

COATS—Bolivia and sport coats on the racks to close out. A. Zimmerman, 7 West 30th.

COATS—Job lot of junior coats, fur trimmed, $4.50, on contractor. 244 West 29th.

COATS—Capes, $6.75 to $16.50; all kinds; real values. S. Durst, 7 West 31st.

COATS—Blocked sport; close out lustrous bolivias, $16.75. Bernstein, 35 West 31st.

COATS—Closing out 300, 2 to 10, with fur collars, 1,270 Broadway, Room 314.

COATS—Bolivias, velours, fur-trimmed, for special sales. Progress, 23 West 32d.

COATS—Wonderful value in sport coats, $5 up. Delgot Cloak, 252 West 29th.

COATS—On the racks; wonderful values. Harry Gelfons, 158 West 27th.

COATS—Closing out at reduced prices. Victor Garment, 28 West 25th.

COATS—Squirrel collars, low priced. Welt & Steinberg, 16 West 19th.

OFFERINGS TO BUYERS.

Fifteen cents per word each insertion.

COATS, Dresses—"Never Undersold." Thousands of garments for immediate delivery; high lustre Bolivias; attractively fur trimmed, $12.75-$15.75; sporty blocked coats, $9.75; extra size Velours, fur trimmed, sizes 43-53, $11.75; Downeywools, Camelshair, Normandies, Keraminos, Astor seals, Kornellas, all newest styles and materials, $8.75-$24.75. "Stop! Listen!" Our Polaire coats $5.75. DRESSES, closing entire stock snappy serges, seven attractive styles, $2.75; Novelty Checks, big demand, $3.25; chic Poirets, assorted styles, $3.75. Last, but not least, extra size women's Poirets, enormous selling styles, sizes 38-52, $6.75. Emanuel, 1,264 Broadway.

COATS—Pile fabrics and cloth coats of the better kind in an elaborate array of styles, featuring Salt's fabrics; Hudson seals, artexana, Chinnanna fabric fur, trimmed with all the leading desirable furs; values that stand out by themselves; closing out stock of cloth coats in sport and dress models; manufacturing on the premises; come up and be convinced. Cohen & Whellan, 19 West 35d.

COATS—For special sales, beaver, squirrel, wolf, caracul trim; in very attractive group of over 15 styles at $37.50; another great variety at $26.75 includes very desirable fur and cloth; at $16.75-$19.75 we offer a large assortment of very stylish wolf and opossum collars and cuffs; be sure to see our offerings to make certain of success for your special sales. David Rose, 36 West 32d.

COATS—Box cut, all wool polaire, all lined, $6.75; velour, $9.75 up; box cut angoras, $10.75 up; bolivias, fur collar and cuffs, $14.75-$21.75; also coats of all newest materials, box cut and plain. A. Jacobs, 144 West 27th.

COATS—"Attention, jobbers!" Profit making, snappy, quick selling; bolivia coats, trimmed with mouffion, dog, Mandel collars and cuffs; big values on racks for immediate delivery. Libow-Bloom, 119 West 25th.

COATS—High-lustre bolivia, fur trimmed, $16.75; sport coats in novelty materials, $6.75; fur-trimmed bolivias, $10.75; also other remarkable values at manufacturers' lowest prices. Korostoff, 38 West 32d.

COATS — Special offerings; beavers and squirrels; collars and cuffs, $26.75, $40.50; 5,000 coats on racks; sport and dressy models, plain and fur-trimmed; IMMEDIATE delivery. Karl Light, 142 West 36th.

COATS — Jobbers!!! Suedes, cranberry, penny, deer, rust, $18.75-$26.75; also high lustre bolivias, mouffion collars and sets, $14.75-$19.75; immediate delivery. Sternberg-Bernstein, 145 West 30

Wholesale Only

POIRET DRESS

Illustrated

TO RETAIL AT

$10

SIZES 40 TO 50 IN STOCK

SPECIAL DISPLAY

PARTY DRESSES

TO RETAIL AT

$15

KING & APPLEBAUM
333—7th Ave.
At 29th St.

Wholesale Only

TAILORED FROCKS

On the Racks

FLANNELS
Plain and High Shades

PLAIDS
Deauville, Tartan and Scot

STRIPES
Collegian and Awning Effects

TWILLS
Plain, Hairline and Checks

To Retail at

$15

For School, Street and Sport Wear

Immediate Delivery

SILVER Costume Co.
22 West 32d St.

ARRIVAL OF BUYERS

Arriving Buyers may register in this column by telephoning LACkawanna 1000.

Continued from Page Thirty.

CHICAGO—W. A. Wiehold & Co.: D. Herman, phonographs, records, music rolls; 276 5th Av. (C. A. Cook).

CHICAGO—Chicago Mare. Co.: C. A. Stenehill, hats, flowers, feathers, ornaments; 621 B'way (H. White).

CHICAGO—Sears, Roebuck Co.: H. C. Carson, ladies' coats, stouts and regular; 115 5th Av.

CHICAGO—Chicago Mail Order Co.: I. Abrams, silk cloth dresses for Fall; 303 6th Av.

CHICAGO—Mandel Bros.: Miss M. Nugent, dresses; M. Harz, diamonds, leather goods, jewelry, solid gold; Miss E. Rowland, women's coats suits dresses, basement; Miss M. Hondle, millinery, basement; 13 E. 22d.

CHICAGO—Marshall Field & Co.: Mrs. M. Grant, bathrobes; 1,107 B'way.

CHICAGO—Yastrow Bros. & Henderson: S. Yastrow, clothing materials; Imperial.

CINCINNATI—Alms & Doepke Co.: F. Von Wahlde Jr., muslin underwear (wholesale); Miss E. Hoffman, muslin underwear; 350 Broadway.

CINCINNATI—Rollman & Sons Co.: J. B. Kay, women's raincoats; Miss Swartz, ready-to-wear, basement; Miss Schumacher, underwear, sweaters; W. E. Prince, boys' clothing; D. O. Conklin, jewelry, silverware, leather goods; V. Cavanaugh, upholstery; Miss Lawlor, corsets; F. B. Friedman, popular-priced furs, basement; A. Gibson, div. mdse. mgr.; 38 W. 32d (Littman & Storch).

CINCINNATI—H. & B. Pogue Co.: E. Gauspohl, draperies, rugs, decorations; 306 6th Av.

CINCINNATI—Smith-Kasson Co.: S. S. Getty, coats, suits, waists; Pennsylvania.

CINCINNATI—Mabley & Carew Co.: W. Goranflo, boys' clothing; 220 5th Av. (F. Atkins); Pennsylvania.

CINCINNATI—John Shillito Co.: C. W. Daulton, men's furnishings; 422 4th Av.

CINCINNATI—H. D. Mincer: Chas. Margolies, ready-to-wear, millinery, general merchandise; 1,140 B'way (P. Adams).

CINCINNATI—Smith-Kasson Co.: Mrs. H. Preiss, underwear, house dresses, petticoats, children's wear; Pennsylvania.

CLEVELAND—Wm. Taylor Sons & Co.: Miss K. L. Hagan, art goods, novelties; F. Uhl, white and wash goods; Miss A. Loomis, millinery; W. W. Anley, silks; G. Bens, woolens, linings; Miss M. Crockett, girls', juniors' wear; 225 5th Av., Room 823.

CLEVELAND—Korech & Bielweiss: M. L. Bielweiss, coats, suit materials; Pennsylvania.

CLEVELAND—Kux Bros.: L. Kux, tailored dresses; Pennsylvania.

CLEVELAND—Stearn Co.: C. H. Landau, basement coats, suits, dresses, skirts; 56 W. 20th (Frohman & Altman).

CLEVELAND—Halle Bros. Co.: J. G. Stirm, men's clothing; 220 5th Av. (F. Atkins); Pennsylvania.

CLEVELAND—Reed Bros. & Co.: J. A. Hemingway, millinery; 621 B'way, Somerset.

COLUMBIA, S. C.—Bon Marche: D. McCarty, toilet articles, novelties, jewelry, gloves, art goods, dry goods, notions, underwear, children's wear; 432 4th Av. (D. G. Union).

COLUMBUS—Union Co.: Miss L. Long, hosiery, leather goods; 1,150 B'way (F. Lilienthal, Inc.).

COLUMBUS—F. & R. Lazarus & Co.: J. F. Haskins, silks, dress goods; Mrs. E. Feeney, corsets, brassieres; J. Curran, notions; W. Barter, coats, dresses, basement; Mr. Liebich, children's coats, dresses, millinery, basement; 223 5th Av. (Retail Research Assn.).

COLUMBUS—Z. L. White Co.: J. E. Clemens, cloaks, suits, waists, furs; 171 Madison Av.

COLUMBUS—Max H. Reiser Co.: Miss S. Silberstein, corsets, negligees, underwear, gloves, jewelry; 1,170 B'way (Weisman & Miller).

COLUMBUS—H. Kobacher & Sons; Miss R. Krobaugh, infants' wear, millinery; 115 W. 30th (B. F. Levis); Pennsylvania.

DALLAS, Texas—Harry Berwald Co.: H. Berwald, jobs velour, bolivia juniors' coats; 38 W. 28th, 3d floor.

DALLAS, Texas—Sanger Bros.: J. K. McMahon, silks, dress goods; 10 E. 24th.

DAYTON—Louis Traxler Co.: A. L. Altschul, fancy goods; 120 W. 32d (A. Fant).

DENVER—Joslin D. G. Co.: A. N. Deutsch, upholstery; 23 E. 26th (W. T. Knott).

DENVER—C. T. Lewis & Sons Co.: G. Taylor, umbrellas, gloves, neckwear; 1,150 B'way (F. Lilienthal, Inc.).

DES MOINES, Iowa—Younker Bros.: H. J. Metcalff, mdse. mgr., ready-to-wear; Miss M. O'Brien, juniors' and misses' dresses; J. J. Levin, jobs sweaters; S. Fletcher, jobs coats, dresses, basement; B. J. Levich, basement furnishing goods, hosiery, underwear; 448 4th Av. (I. S. Farian).

DES MOINES, Iowa—Carley's: W. M. Carley, jobs better-grade silk, cloth dresses; 15 W. 30th (B. F. Levis).

DETROIT—J. L. Hudson Co.: C. J. Giblin, div. mdse. mgr.; Mrs. Brown, corsets, brassieres; Miss M. Yager, assisting; Mrs. Hartsell, women's, misses' inexpensive wear; H. G. Mahoney, misses' coats; H. G. Odea, coats, basement; Mrs. King, stouts' coats, dresses, basement; F. Hyaham, dresses, basement; Mrs. Amos, inexpensive dresses, basement; 225 5th Av. (Retail Research Assn.).

DETROIT—Crowley, Milner & Co.: Mrs. E. J. Dakin, jobs children's, juniors' coats; C. M. Howatt, sporting goods, radio; 106 W. 32d.

DETROIT—Ernst Kern Co.: G. Hubler, dress goods, silks, velvets; 1,150 B'way (F. Lilienthal, Inc.).

DETROIT—A. Krolik & Co., Inc.: J. N. Krolik, domestics, linens, wash and dress goods; 372 B'way; Pennsylvania.

DETROIT—Burnham, Stoepel & Co.: H. J. Pratt, men's furnishings; 43 Leonard (R. R. Miner).

ELBERTON, Ga.—A. Cohen, jobs velour, bolivia juniors' coats; 38 W. 26th, 3d floor.

ELMIRA, N. Y.—S. F. Izzard Co.: L. E. Quentin, silks, woolens, domestics; 315 4th Av. (D. G. Alliance).

FALL RIVER—R. A. McWhirr Co.: Mrs. H. R. MacKenzie, cotton dress goods; 315 4th Av. (D. G. Alliance).

FORT WORTH, Texas—Jackson's: L. Jackson, Mrs. L. Jackson, ready-to-wear; Pennsylvania.

FREMONT, Ohio—Joseph's Dept. Store: B. Joseph, ready-to-wear; 1,150 B'way (F. Lilienthal, Inc.); Pennsylvania.

GRAND RAPIDS—Herpolsheimer Co.: F. C. Miller, notions, laces, ribbons, gloves, handkerchiefs, stationery, toilet, leather goods; B. E. Pickett, basement dept.; 1,170 B'way (Morgan & Ahrens); Breslin.

GREENSBURG, Pa.—A. E. Troutman Co.: A. E. Troutman, representing; 115 W. 30th (Weill & Hartmann); Pennsylvania.

GREENVILLE, S. C.—Stanton Stores, Inc.: A. B. Springer, jobs better dresses; 38 W. 32d (S. J. Kaumdorf).

GREENVILLE, S. C.—Cabaniss-Gardiner Co.: W. H. Gardiner, ready-to-wear; Pennsylvania.

HARRISBURG, Va.—Bowman & Co.: H. H. Bowman, gen. mdse., domestics; 105 Grand (Jay & Co.); Wolcott.

HARRISBURG, Pa.—Correct Millinery; H. Raffel, better hats; 30 W. 37th.

HARTFORD—Sage Allen & Co.: C. S. Cleasby, men's, boys' furnishings; H. F. Johnson, rugs; M. J. Hines, woolens, wash goods; 315 4th Av. (D. G. Alliance).

HAZELTON, Pa.—L. Roman, ladies' and misses' coats, dresses; Pennsylvania.

HORNELL, N. Y.—Adam-Davidson Co.: A. P. Davidson, dresses, gen. mdse.; 124 W. 32d (C. S. Logan); Wolcott.

HUNTINGTON, W. Va.—Rose Shop: J. Rose, ready-to-wear; 1,170 B'way (Weisman & Miller).

INDIANAPOLIS—L. S. Ayres & Co.: J. C. Weimann, silks; 225 5th Av. (Retail Research Assn.).

INDIANAPOLIS—H. P. Wasson & Co.: M. Paul, men's furnishings; 38 W. 32d (Littman & Storch).

INDIANAPOLIS—Goldstein Bros.: A. H. Goldstein, mdse. mgr., furnishing goods, notions, jewelry; 38 W. 20th (Frohman-Altman).

JACKSON, Miss.—Union Dept. Store: K. F. Walker, gen. mdse.; 190 W. 32d (A. Fant).

JOHNSTOWN, Pa.—Glosser Bros.: Mr. Kaye, silk cloth dresses, basement; 115 W. 30th (B. F. Levis).

JOLIET, Ill.—Stillwell Stores: E. C. McNeill, jobs coats; 134 W. 32d (C. S. Logan).

KEOKUK—Irwin-Phillips Co.: J. McAndrew, piece goods, dress goods; 60 Worth (White & Pardee).

KOKOMO, Ind.—Boston Store: S. Bernsteine, bolivia coats; 115 W. 30th (B. F. Levis).

LANCASTER—Hager & Bro.: W. R. Randell, dress cottons, linens, white goods; 315 4th Av. (D. G. Alliance).

LANSING, Mich.—R. N. Arbaugh Co.: E. J. Power, ribbons, laces, embroideries, notions, hosiery, gloves; 31 Union Square; Pennsylvania.

LAWRENCE, Mass.—A. B. Sutherland Co.: G. E. Walker, coats; 432 4th Av. (D. G. Union).

LINCOLN, Neb.—Famous Mere. Co.: P. Byron, ready-to-wear; Imperial.

LITTLE ROCK—M. M. Cohn Co.: Miss Whitehead, fancy goods; Miss Sanders, infants' children's wear; 38 W. 32d (Littman & Storch).

LITTLE ROCK—Beal, Burrow D. G. Co.: N. M. Harrison, fancy goods, notions; H. C. Bland, hosiery; 295 B'way (K. A. Keller).

LOCKPORT, N. Y.—Jenss Bros.: F. Jenss, leather goods; 352 4th Av. (Kirby, Block & Fischer).

LOS ANGELES—Bullock's: Mr. Ramsay, woolens; Mr. Howd, women's, children's wear, basement; 225 5th Av. (Retail Research Assn.).

LOS ANGELES—May Co.: Geo. S. Rossie, sporting goods, luggage, sweaters, bathing suits; 1,115 B'way (E. M. Sostman).

LOS ANGELES—Broadway Dept. Store: Mrs. F. Bates, suits; Mrs. S. D. Routh, juniors' wear; Mrs. L. Hoff, better-grade dresses; 115 W. 30th (Weill & Hartmann).

LOS ANGELES—Milton G. Cooper D. G. Co.: J. M. Roberts, draperies, 317 B'way.

LOUISVILLE, Ky.—Herman Straus & Sons Co.: R. J. Bilhart, 11 E. 26th (McGreevey, Werring & Howell); Pennsylvania.

LYNCHBURG, Va.—C. M. Guggenheimer Co.: C. M. Guggenheimer, representing; 352 4th Av. (Kirby, Block & Fischer).

LYNCHBURG, Va.—J. R. Milner Co.: J. M. Kasey, domestics, hosiery, gloves, linens; 1,150 B'way (F. Lilienthal, Inc.); Gollingwood.

LYNCHBURG—C. M. Guggenheimer Co.: R. W. Dyatt, rugs, draperies; 352 4th Av. (Kirby, Block & Fischer).

LYNCHBURG, Va.—W. W. Couch: C. S. Engledove, men's furnishings; Imperial.

LYNN, Mass.—Burrows & Sanborn: C. Hudson, ready-to-wear; Miss Milford, ready-to-wear; 225 4th Av. (R. J. Cronin, Inc.).

MANKATO, Minn.—Geo. E. Brett Co.: J. H. Koch, Fall coats; 1,170 B'way (Ph. Mahler).

MARION, Ind.—Boston and Big Store Co.: E. S. Kinnear, general mdse.; 115 W. 30th (B. F. Levis).

MEMPHIS, Tenn.—B. Lowenstein & Bros.: M. M. Schwartz, basement ready-to-wear, shoes; J. B. Caradine, basement sweaters, underwear, bathrobes; A. R. Dorsen, house furnishings, china; 116 W. 32d (M. H. Gradwohl).

MERIDEN, Conn.—Ives, Upham & Rand Co.: J. Martin, white, wash goods, linens, domestics, flannels; 315 4th Av. (D. G. Alliance).

MILWAUKEE—Blumenfeld, Locher Co.: L. Locher, C. Blumenfeld, G. B. Hays, Miss K. B. Laubenheimer, hats; 15 W. 38th (W. A. Plaut).

MILWAUKEE—Ed. Schuster Co.: S. Sinek, men's furnishings; 501 7th Av. (O. Abel); Imperial.

MINNEAPOLIS—L. S. Donaldson Co.: Mrs. Colby, misses' dresses, coats; 159 Madison Av. (Syndicate Trading Co.).

MINNEAPOLIS—Dayton Co.: Mr. Leech, misses' coats, dresses; A. E. Long, draperies, rugs, basement; 225 5th Av. (Retail Research Ass'n).

MINNEAPOLIS—Young-Quinlan Co.: Mrs. S. M. Burks, house dresses, lingerie, petticoats, underwear; Miss L. Sand, children's wear, juniors' suits, coats, dresses; 220 5th Av. (F. Atkins).

MOBERLY, Mo.—I. S. Forney, gen. mdse.; Imperial.

NASHVILLE—J. S. Reeves & Co.: N. H. Porch, wash goods; 236 Church (C. E. Rice Co.).

NASHVILLE, Tenn.—Armstrong's: A. Armstrong, jobs, coats, dresses; 203 5th Av. (J. J. Roeder).

NEW HAVEN—Shartenberg & Robinson Co.: J. J. Lynch, domestics, linens, wash goods, cotton goods; 315 4th Av. (D. G. Alliance).

NEW ORLEANS—Marks-Isaacs Co.: A. J. Kaufman, ready-to-wear; 115 W. 30th (Weill & Hartmann).

NEW ORLEANS — Schwartz Bros.: I. Schwartz, hosiery; 60 Worth (White & Pardee).

NIAGARA FALLS—Jenss Bros.: E. C. Jenss, leather goods; 352 4th Av. (Kirby, Block & Fischer).

NORFOLK—Miller, Rhoads & Swartz Co.: W. E. Chandler, jewelry, leather goods; 432 4th Av. (D. G. Union).

NORFOLK, Va.—C. E. Chandler, domestics, flannels; Breslin.

OMAHA—J. L. Brandeis & Sons: R. S. Fisher, jobs fancy goods, upstairs and basement; 1,150 B'way (F. Lilienthal, Inc.).

OMAHA—J. L. Brandeis & Sons: Miss C. Jones, ribbons; 1,150 B'way (F. Lilienthal, Inc.).

OMAHA—The Vogue: S. Newman, ready-to-wear; 370 7th Av. (Wm. Gross & Co.).

OMAHA — Goldstein-Chapman Co.: M. E. Chapman, ready-to-wear; 370 7th Av. (Wm. Gross & Co.).

OMAHA—Burgess-Nash Co.: M. Seltenbach, women's ready-to-wear; 120 W. 32d (A. Fant).

OSHKOSH, Wis.—Newman's: V. A. Jacobs, ready-to-wear; 370 7th Av. (Wm. Gross & Co.).

PADUCAH—C. H. Rieke & Son: L. M. Rieke, gen'l mdse.; 60 Worth (White & Pardee).

PADUCAH, Ky.—Rieke Co.: J. C. Rieke, linings, dress goods, silks, notions; 60 Worth (White & Pardee).

PEORIA—P. A. Bergner Co.: Miss M. Dandel, leather and fancy goods, jewelry; 38 W. 32d (Littman & Storch).

PHILADELPHIA—Blauner's: H. Blauner, coats; L. Blauner, better dresses; Mr. Sirrett, basement dresses; Mr. Weinstein, skirts; Mr. Pollack, millinery; Mr. Dantsker, juniors' and girls' coats; Mr. Saltman, underwear; 120 W. 32d (A. Fant).

PHILADELPHIA—Stewart's: Miss Kovitz, coats; Mrs. Barats, better dresses; Mr. Pollak, basement dresses; 120 W. 32d (A. Fant).

PHILADELPHIA—Gimbel Bros; (Subway Store)—Miss Brunswick, specials, wool, jersey dresses, 10 A. M.; B'way and 32d (N. Y. office).

PHILADELPHIA—Lit Bros.: Mrs. N. Marks, children's colored coats (3 to 6 years), girls' gingham dresses (7 to 14 years); 1,261 B'way.

PHILADELPHIA—N. Snellenburg & Co.: Miss Casey, jobs fur-trimmed bolivia, sport coats; J. Kaplan, jobs better bolivia, sport coats; R. Eisenberg, large quantities sealine and muskrat coats; Miss T. Hughes, jobs silk, wool dresses, basement; 1,225 B'way (S. M. Goldberg).

PHILADELPHIA—G. A. Rumpf, hosiery; Breslin.

PHILADELPHIA—J. J. Goldstein, Inc.: M. A. Cohn, dress goods, silks; 33 W. 34th, Room 1002.

PHILADELPHIA—Herbert Kohn, Inc.: Herbert Kohn, bathing suits, beach caps; 33 W. 34th, Room 1002.

PHILADELPHIA—Zinn Bros.: E. Zinn, piece goods; 19 W. 24th.

PHILADELPHIA—M. Norwick & Sons: Chas. E. Norwick, woolens, silk, cotton linings, furs; 1,261 B'way.

PHILADELPHIA—Gamson & Co.: Edward Gamson, silks, woolens; 212 5th Av.

PHILADELPHIA—Armon, Wolf & Co.: D. J. Wolf, S. F. Armon, rugs, mattings; 295 5th Av. (McElroy Co., Inc.), 9th floor.

PHILADELPHIA—Max Smith & Co.: M. Smith, mohair silks; 1,182 B'way, Room 807.

PHILADELPHIA—Feingold & Siepin: M. Feingold, J. Snyder, coats, suits; 1,182 B'way.

PHILADELPHIA—Perlberg & Cooper: S. S. Cooper, woolens; 33 W. 34th.

PHILADELPHIA—Gross Bros.: S. Gross, W. Gross, piece goods, silk dresses; 2 W. 32d.

PHILADELPHIA — M. Frank & Co.; M. Frank, children's cloakings; 1,182 B'way; Breslin.

PHILADELPHIA—Jack Kahn, coats, suits; Imperial.

PHILADELPHIA — Redman & Klinger; M. Klinger, coats; Imperial.

PHILADELPHIA — Kohn, Adler & Co.: M. Adler, millinery; Imperial.

PHILADELHIA—Speiser, Meyer & Co.; M. Speiser, mfrs. clothing; Imperial.

PITTSBURGH—Kaufmann & Baer Co.; G. E. Fritz, toilet articles, drug sundries; Mrs. A. Martin, notions; 404 4th Av. (J. Fleishman).

PITTSBURGH—Kaufmann & Baer Co.: Miss Koch, art needlework, gifts, novelties; J. Reynolds, wash goods; H. Abrams, basement shoes; 404 4th Av. (J. Fleishman).

PITTSBURGH—Kaufmann & Baer Co.: L. Ferber, jobs felt hats; 404 4th Av. (J. Fleischman).

PITTSBURGH—Rosenbaum Co.: J. T. Simpson, men's and boys' wool and part wool slipovers, coat sweaters; 1,372 B'way (National Dept. Stores, Inc.).

PITTSBURGH—Pittsburgh D. G. Co.: F. B. Patton, silks; 43 Leonard (F. W. Binsen).

PITTSBURGH—McCreery & Co.: R. W. Wallace, boys' clothing, furnishings; Mrs. J. H. Reed, art goods; G. T. Lacey, linens, beddings; R. C. Clark, millinery; 23 E. 26th (W. T. Knott).

PITTSBURGH — Kaufmann's Dept. Store; A. B. Kuehn, mdse. mgr., ready-to-wear; Miss L. Raisky, women's dresses; Miss M. Collins, girls' coats; 1,261 B'way.

PITTSBURGH—McCreery Co.: G. T. Lacey, domestics, belts, linens, linings; 23 E. 26th (W. T. Knott).

PLATTSBURG, N. Y.—A. Sharron, notions, furnishing goods; Continental.

PORTLAND, Me.—Eastman Bros. & Bancroft Co.: J. B. Armsbey, silks; 315 4th Av. (D. G. Alliance).

PORTSMOUTH, Ohio—Marting Bros. Co.: H. G. Duls, men's furnishings, hosiery, knit underwear, leather goods, handkerchiefs, stationery, notions, silverware, toilet articles, novelties; 352 4th Av. (Kirby, Block & Fischer).

PROVIDENCE, R. I.—Caesar Misch, Inc.; George Waider, general mdse. manager; 1,170 B'way (W. H. Montgomery).

QUINCY, Ill.—Stillwell Stores; L. H. Seglas, jobs coats; 134 W. 32d (C. S. Logan).

RICHMOND, Va.—Miller & Rhoads; Miss Hexter, muslin and silk underwear, kimonos, house dresses; 432 4th Av. (D. G. Union).

ROANOKE—F. B. Thomas & Co.: J. P. Lee, genl. mdse.; J. E. Thomas, knit goods; 236 Church (C. E. Rice Co.).

ROCHESTER—Duffy-Powers Co.: Miss L. Salinsky, flanelette and muslin underwear; J. Nyman, coats, dresses; Miss M. Schuler, underwear, hosiery; 1,150 B'way (F. Lilienthal, Inc.).

ROCHESTER—B. Forman Co.: Miss Sheehan, dresses; 225 5th Av. (Retail Research Assn.).

ROCHESTER—Ader's Women's Shoppe: Mrs. S. Ader, coats, dresses; Breslin.

SAN ANTONIO—Wolff & Marx Co.: M. E. Crowe, specials, leather goods, bags, fancy goods (for sale purposes); 115 W. 30th (Weill & Hartman).

SAN FRANCISCO—The Emporium; Mr. McDonough, silks, woolens; 225 5th Av. (Retail Research Assn.).

SAN JOSE, Cal.—M. Blum & Co.: Miss H. G. Bleich, better-grade blouses (for sale purposes); 38 W. 32d (Littman & Storch).

SAVANNAH, Ga.—Marcus & Co.; B. Marcus, ready-to-wear; Pennsylvania.

SCHENECTADY, N. Y.—Schindel Trading Co.: A. Schindel, dress skirts, caps, neckwear; 605 B'way, Room 21.

SCRANTON, Pa.—Scranton D. G. Co.: L. E. Oppenheim, mdse. mgr., ready-to-wear, furnishings; Miss H. Pankrantis, furs; 115 W. 30th (B. F. Levis), Pennsylvania.

SCRANTON, Pa.—Stillwell Stores; H. B. Hyman, jobs coats; 134 W. 32d (C. S. Logan).

SPRINGFIELD, Ill.—S. A. Barker & Co.; E. C. Brinck, leather goods, jewelry; 38 W. 32d (Littman & Storch).

SPRINGFIELD, Mass.—Stillwell Stores; J. Darley, jobs coats; 134 W. 32d (C. S. Logan).

SPRINGFIELD, Ohio—M. J. Federman Co.; G. E. Dahlgren, ready-to-wear; 115 W. 30th (B. F. Levis); Pennsylvania.

STEUBENVILLE, Ohio — The Hub; L. F. Anathan, ladies' coats, suits, dresses; 131 W. 35th (Hoffman & Hartbiay).

STEUBENVILLE, Ohio—The Munker Co.; R. Teidebaum, waists, corsets, underwear; 32 W. 35th (Jay & Co.).

ST. LOUIS—Scruggs-Vandervoort-Barney Co.: Miss O'Fallon, ribbons; Miss Comole, extra-sized outer apparel; 171 Madison Av.

ST. LOUIS—B. Nugent & Bro. D. G. Co.: P. Weill, housefurnishings, toys, lamps; 1,372 B'way (National Dept. Stores, Inc.).

ST. LOUIS—Famous & Barr Co.: Mrs. M. W. Sigabee, corsets; 1,115 B'way (E. M. Sostman).

ST. LOUIS—Gibson Mdse. Co.: J. E. Gibson Jr., toys, notions, hosiery, underwear; Pennsylvania.

ST. LOUIS—Erlich & Co.: I. Erlich, dresses, coats; Pennsylvania.

ST. PAUL—Bannon's, Inc.: Miss A. J. Hollem, infants' wear, knit goods; Miss I. Castle, specials children's coats, dresses, sweaters; 352 4th Av. (Kirby, Block & Fischer).

UTICA, N. Y.—Fink Bros.: S. Fink, furnishing goods, sweaters, knit goods; Pennsylvania.

WASHINGTON — S. Kann Sons Co.: J. L. Simon, white goods, linens; 432 4th Av.

WASHINGTON—The Hecht Co.: C. B. Dulcan, mdse. manager; Mr. Garrett, furniture; M. Kadden, ladies' hosiery, silk underwear, gloves, leather bags, jewelry; 1,150 B'way (F. Lilienthal, Inc.).

WASHINGTON—M. Goldenberg; A. M. Domb, jobs silk dresses, cloth coats, fur coats; 9 to 9 A. M.; Claridge.

WASHINGTON—Woodward & Lathrop: C. H. Hospital, silks; Miss A. W. Le Neir, umbrellas; J. W. Gray, men's, women's, children's shoes; J. O. Meque, furniture; J. A. Hobson, draperies; E. W. Ravenscomb, sporting goods, luggage; W. R. Hume, house furnishings; Miss G. A. Lewis, books; 370 7th Av., Room 1701.

WHEELING, W. Va.—S. M. Rice & Co.; A. M. Rice, millinery; Pennsylvania.

WILKES-BARRE—Wilkes-Barre D. G. Co.; H. P. Geddes, leather and toilet goods; I. Williams, linens, domestics; 23 E. 26th (W. T. Knott).

WILKES-BARRE, Pa.—MacWilliams: G. W. Geddes, furniture; 134 West 32d (C. S. Logan); Breslin.

WORCESTER—Barnard, Sumner & Putnam Co.: W. J. McGrath, wash goods, children's wear; 315 4th Av. (D. G. Alliance).

WORCESTER, Mass.—Stillwell Stores; L. A. Robinson, jobs coats; 134 W. 32d (C. S. Logan).

WORCESTER, Mass.—J. C. MacInnes Co.; A. C. Wood, leather goods, toilet articles, jewelry, art embroidery; Mrs. B. C. Sampson; representing; 432 4th Av. (D. G. Union).

YORK—Charles H. Bear & Co.: M. W. Mitchell, carpets, draperies, upholstery goods, furniture; 315 4th Av. (D. G. Alliance.)

YORK, Pa.—J. H. Rothert Co.: J. S. Jacobs, gen. mdse.; Pennsylvania.

WORK BEGUN ON BIG STORE.

L. S. Plaut & Co. of Newark to Have a $9,000,000 Structure.

Building of the new nine-story structure which is to house the department store business of L. S. Plaut & Co. in Newark was started yesterday on the Halsey Street side of the Plaut property. The building will replace the present store, and, it is said, will be the largest store in the State. The whole store is to cost about $9,000,000, and the first unit about $2,500,000.

The building project was conceived a little more than a year ago when the store, which had been conducted for fifty-three years by L. Simon Plaut, Louis Plaut and Moses Plaut, became the property of the Kresge Department Stores, Inc. The building will be modified renaissance design, incorporating ultra-modern features of department store construction and will house a number of new departments in addition to those included in the present store. Arrangements for the comfort, welfare and training of employes are stressed by the store in its announcement concerning the new structure.

FIGHTS CHILD AMENDMENT.

No Handicap for Boy of 16 to Go to Work, Declares Rotarian.

Carl Arhnke, Treasurer of the Weehawken Rotary Club, attaced the proposed Twentieth Amendment to the Federal Constitution in his address before the club at a luncheon yesterday.

"It is no hardship for a boy of 16 to go to work," said Mr. Arhnke. "Most of us here started earlier than that. If Loeb and Leopold of Chicago had gone to wor when they weer 16 they would not have committed the unspeakable crime for which they now are serving life sentences."

Mr. Arhnke warned that seevral Legislatures had favored the proposed amendment, and he advised members to watch the attitude of the New Jersey Legislature. The amendment, he said, would give Congress control of children under 18.

HURT AT ELECTRICAL SHOW.

Visitor Pinned Against Pillar by a Coal Truck.

James Smith, 46, of 121 Madison Avenue was seriously injured last night while watching a demonstration of an electrical coal truck at the Electrical Show in the Grand Central Palace. He was taken to Bellevue Hospital, where it was said his condition was critical.

Mr. Smith approached a booth on the second floor just before 9 o'clock. He appeared greatly interested in a two-ton electric coal truck, and asked to see how the lift worked. The demonstrator started to work the levers, when suddenly the truck shot forward, pinning Mr. Smith against a concrete pillar.

GIRL'S CLOTHES FOUND.

Parents Think Julia Hannigan Has Run Away.

The clothing worn by Julia Hannigan, 15 years old, a student at the Eastern District High School, Brooklyn, on the night of Oct. 12, when she disappeared from her home at 83 Division Avenue, Brooklyn, was found in the cellar of the house yesterday by detectives of the Clymer Street Station.

The detectives searched several feet into the earth in the belief that the girl's body might have been hid there, but found nothing. The girl had not attended school for two weeks before her disappearance, and her parents think that she ran away with some one who provided her with new clothes.

Seek Remedy for Mexican Fruit Pest.

Copyright, 1924, by The New York Times Company.

Special Cable to THE NEW YORK TIMES.

MEXICO CITY, Oct. 20.—The American Chamber of Commerce in Mexico City has agreed to start a campaign against the embargo on Mexican fruit. The United States Department of Agriculture has ordered its inspectors in the States of Tamaulipas and Coahuila to investigate the presence of the San Jose scale or other diseases which would prevent fruit from being exported. If parasites for the disease are found, the fruit growers will get instructions for their use in order to provide a market for Mexican fruits and vegetables from the northern part of Mexico. Mexican fruits are now prohibited in Cuba and United States.

Wholesale Only

Albert Rifkin & Co.

COATS

Polaires—(cut)
Plain & Fur-Trimmed
$11.75 to $16.75

Downey Wools
Lustrous Bolivias
Suede Velours
Fur-Trimmed
$16.75 to $29.75

Ormadale
Velgalia
Avazanda
Formosa, Mokine
Velvo Suedes
Plain & Fur-Trimmed
$29.75 to $49.75

Beavers, Squirrels, Sable Dyed Squirrels, Jap. Minks and other popular Furs.

ALBERT RIFKIN & CO.
1333 Broadway

Wholesale Only

—again we lead!

10 new favorites at the post!

Followers of the "Style Race"—here are again Winning Odds on a Sure Thing—

10 New Original Styles in FRENCH REPP DRESSES

CLOTHS 22.75 to **CHIFFONS** 25.00

The cheering for the last 10 that left the Barriers still echoes throughout the land—in fact, the memory is kept fresh by the daily copying attempts of our competitors.

CLOTHS ON THE RACKS FOR IMMEDIATE DELIVERY.

Every dress made on our premises.

Zeitz also enters the Evening Gown and Party Frock Sweepstakes with 10 Marvelous Fashions in Chiffon.

Dainty, lacy, frilly, beauties of designing—which emphasizes the Zeitz hundred per cent good selling principle.

LEON D. ZEITZ, Inc.
498 Seventh Ave. *GARMENT CENTER CAPITOL* **New York**
LEON D. ZEITZ, *President* ROBERT TIGER, *Treasurer*

Wholesale Only

COATS

Colors: Cranberry, Oxblood, Cossack Green, Penny

Sizes: 14 - 20, 34 - 44, 42½ - 52½

Materials: F. & H. Kanshmana, H. & L. Kashlora, Cuir de Lane, Fawnskin, Mokine, Etc.

Furs: Beaver, Squirrel, Chinchilla Opossum, Muskrat, Sable Marmot, Bay Seal, Etc.

IMMEDIATE DELIVERY

Charlop Bros & Co.
Suits & Coats
469 7th Ave. at 36th St.
New York

Wanted
Ready to Wear Salesman for Western Coast

A prominent dress house is open for a high-class salesman of ability and prestige. Only one having had former connections with prominent firms will be considered. This is an exceptional opportunity for a man of real experience and following. Commission basis.

Write to Manufacturer, Box T 104 Times.

AUCTIONS.

U. S. CUSTOM SALE.

Charles Shonrood & Son, Auctioneers, will sell on Friday, October 24th, 1924, at 10:30 A. M., at 583 Broadway, New York City, 1809 yards of very fine imported woolens, etc.

By order of PHILIP ELTING, Collector of U. S. Customs, Port of New York.

THE HUNGARIANS' MONOPOLY

H. I. Brock discusses the fact that seventeen plays by Hungarians are set for production in New York this Winter, with half a dozen more in reserve. The New York Times Magazine Section next Sunday.—Advt.

Wholesale Only

Make the little woman a BIG Customer!

Petite COATS *for* LITTLE WOMEN

To keep pace with the phenomenal countrywide demand for these *extra-value little* women's Coats, we've placed

IN STOCK READY TO DELIVER

scores of our best-selling numbers—featuring all the wanted fabrics, plain or fur-trimmed.

$9.75 to $49.50

AMERICAN GIRL COAT CO., Inc.
34 West 33rd Street
35 West 32nd Street

Wholesale Only

Flannel and Jersey Dresses

Immediate Delivery

Herman Landes
31 East 31 St.

Wholesale Only

Established 1908 **NYUCo** Established 1908

There is an exceptional line of

SMART FALL DRESSES

Made in New York and shown only by

New York Dress & Costume Co.
242-252 W. 36th St.

Imported Fancy

Flannels

Forstman & Huffmann

CLOTH DRESSES

Immediate Delivery

Wholesale Only

Flannel Dresses
$6.75 to $10.75

Ensemble Cloth Dresses
$13.75 to $16.75

Storch Bros. Inc
Creators of Stylish Dresses
251 W. 36 St.

WE ARE LOOKING AT SAMPLES OF

LADIES', MISSES' AND STOUT DRESSES

IN ALL MATERIALS SUITABLE FOR OUR SPRING AND SUMMER

CATALOGUE

Submit Samples to

THE CHARLES WILLIAM Stores
Brooklyn, N. Y.
Store No. 24
Phone Cumberland 9600

N. Y. Central Electric Corp.

7% Cumulative Preferred Stock

Company serves long established communities in the central part of New York State and is under the same management as Long Island Lighting Co. and other successful properties.

Price 97½ and accrued dividend

To Yield 7.15%

Circular on request

Bonbright & Co.

Incorporated

25 Nassau Street, New York

Illinois Power & Light Corporation

We recommend for investment the Sinking Fund Debenture 7% Gold bonds due April 1, 1953, of this Corporation, which is one of the largest power and light corporations in the United States.

Our circular, describing this issue, presents for your judgment the Corporation's record of earnings and territory served.

Price 101 and interest

Yielding 6.92%

Send for circular T-499

E. H. Rollins & Sons

Founded 1876

43 Exchange Place, New York

Boston Philadelphia Chicago

Denver San Francisco Los Angeles

Investment Suggestion

We Recommend

Columbia Gas & Electric Company

7% Cumulative Preferred Stock, Series A

Surplus earnings, available for Preferred Stock dividends, for twelve months ended June 30, 1924, were almost 4 times requirements. Net assets, after deducting all liabilities and reserves, amount to more than $480 per share of Preferred Stock.

Price at the market

To yield about 6.73%

Circular upon request

McDONNELL & Co.

120 BROADWAY

NEW YORK

Members New York Stock Exchange

San Francisco

We offer

Province of Ontario

5% Gold Bonds

Due April 1, 1952

Principal and interest payable in New York in United States Gold Coin.

Price 103 & Interest

Yielding 4.80%

A. E. AMES & CO.

74 Broadway, New York

INVESTMENT SECURITIES

Established 1889.

Head Office: Union Bank Bldg., Toronto

Chicago Montreal Victoria, B. C.

Middle West Utilities Co.

7% Prior Lien Stock

(PARTICIPATING)

GROWTH OF SYSTEM

(Years ended April 30th)

	Gross Earnings	Net Earnings
1917	$ 9,620,216	$3,502,756
1918	12,157,122	3,594,432
1919	14,641,035	4,140,571
1920	19,362,673	5,318,507
*1921	26,348,234	7,263,926
*1922	29,870,701	8,826,280
*1923	36,185,181	11,212,482
†1924	38,970,776	12,305,513

*Year ended Dec. 31

†Year ended June 30

Price per share $98

and accrued dividend

To Yield about 7.14%

Circular upon request

PYNCHON & CO.

Members New York Stock Exchange

111 Broadway New York

Uptown Office: 43rd St. & Madison Ave.

CHICAGO MILWAUKEE

LONDON LIVERPOOL

FINANCIAL MARKETS

Moderate Decline in Stocks, Slight Irregularity in Bonds, Call Money 2%.

After the somewhat rapid recovery which followed last Tuesday's break, prices on the Stock Exchange gave way again yesterday. But the declines were mostly fractional, they were offset by numerous advances, and the general level at the close was above that which prevailed at the beginning of last week. On the whole, it was a purely automatic movement, again indicating no more important tendency than the shifting activities of professional speculators. There was no sign of outside participation. "The public" is possibly too much engaged in trying to reconcile with one another the "inside forecasts" from political correspondents in the doubtful States, covering as they do the same territory and reaching exactly opposite conclusions.

The Stock Exchange call money market came down flatly yesterday to the position which it maintained during a long series of midsummer weeks. It did not change from the 2 per cent. minimum all day; something which could not be said of any day since Sept. 27. No particular response was made to this in prices of investment bonds—possibly because that market had paid no attention to the recent 3 per cent. rate. The German 7 per cents touched 93¼, which is 1¾ below the high point thus far reached and ¾ above the lowest. Foreign exchange hardly moved; perhaps it is significant that sterling should hold so much of its five-cent rise of the second week of October.

Yesterday's downward reaction of grain prices was not an undesirable incident, in a market where purely speculative buying has been unusually large. The day's lower prices may in fact have been recognition of the fact that export buying was likely to slacken at the top of a market which had risen with such rapidity as last week's. It was the reaction in prices during the second week of this month which brought in last week's series of million-bushel export orders.

In yesterday's market, wheat for December delivery declined 4¾ cents as against an advance of 7¾ last week; rye also fell back 4¾ cents, following a rise of 8½; but even this considerable reaction left both cereals far above any price reached this season before October. In each of them, the season ahead of us promises to have interesting developments on the market; for, while our own crop estimates have been steadily marked up, importing countries have as steadily emphasized the picture of deficient foreign yields. Probably one would have to go back at least twenty-seven years to duplicate the situation exactly.

Corn did not decline as much as wheat yesterday, but corn had fallen 2 cents a bushel last week while the other grains were rising. At its low price of $1.05¾ yesterday, it touched a figure 14¾ cents below the season's highest; the downward movement now reflecting not merely the recent speculative exaggeration of frost damage to the crop, but the apparently growing belief that a good deal of corn, which even the farmers had considered lost, may come to maturity under the influence of the favorable harvest weather. Cotton seemed to move yesterday under similar ideas. The day's decline of ¾ cent per pound, to the lowest price since Sept. 23 and hardly 1¼ cents above the season's lowest, expressed the market's inference from the weather reports; inference which also began to take shape yesterday in private crop estimates two or three hundred thousand bales above the Government's forecast of Oct. 8. Probably we shall not repeat the achievement of 1920, the most recent year of weevil inactivity; but it is not without interest to recall that an October Washington estimate of 12,123,000 bales, that year, was marked up to 12,987,000 in December and to 13,197,775 in the final ginning report.

MONEY.

MONDAY, OCT. 20, 1924.

Stock Exchange call money ruled evenly at 2 per cent. throughout, and in the outside market at 1¾. This is the first time since Sept. 26 that the 2 per cent. charge prevailed all day, which figure, by the way, excepting for slight variation at the heavy July and September settlement periods, ran undisturbed from early June to last of September. Time money market was without feature, and quotations for all periods were unchanged. Paper brokers reported no change in that market, their portfolios being fairly well filled, but a reasonable amount selling, against reasonable amount coming in, balancing the situation nicely.

Call Loans.

Renewals.	High.	Low.	Last.	Friday's Last.	Year Ago.
2	2	2	2	2	3

Time Loans.

	Monday.	Saturday.
Sixty-ninety days	2¼@3	2@3
Four, five and six months	2¼@3¼	2½@3½

Commercial Paper.

	Monday.	Saturday.
Best names, 4 to 6 mos.	3@3¼	3 @3½
Other names, 4 to 6 mos.	3½	3½

Rediscount Rate, Reserve Bank.

Rate on all classes of rediscountable paper, 3 per cent. Rate fixed Aug. 8, when it was reduced from 3½ per cent.

Bankers' Acceptances.

Call loans against acceptances.....1¾

Prime bankers' acceptances, eligible for purchase or rediscount by Federal Reserve Banks. Rates quoted are for discount at purchase:

	Bid.	Asked.
30 days	2⅛	2
60 days	2¼	2⅛
90 days	2⅜	2¼
Four months	2⅜	2⅛
Six months	2⅜	2½
Nonmember and private bankers, 60-90 days	2¾	2½

LONDON MARKET.

Money in London ¾ up at 3¼ per cent.; short bills unchanged at 3 9-16@3⅝ per cent.; three months' bills unchanged at 3¾@3 13-16 per cent.

Gold bullion unchanged at 9?s 4d per fine ounce. Taking the British Mint standard price of 84s per fine ounce as par, the market quotation of gold would represent a London price of 109⅝. Highest for the year to date, 115 1-3, on Jan. 21; lowest, 106 9-16, on Aug. 11. The highest price since open trading in gold was resumed at London in September, 1919, was 149¾, on Feb. 6, 1920; the lowest, 102⅞, on Feb. 21, 1925.

Clearing House Exchanges.

Exchange of checks at the New York Clearing House, $519,000,000; balances, $91,000,000; Federal Reserve credit balance, $84,000,000; exchanges this day a year ago, $444,000,000.

SILVER BULLION.

Bar silver in London 3-16d up, at 35¾d per ounce; New York price ⅛c up, at 71¼c.

Range for 1924:

	Highest.	Lowest.
London	35¾d Oct. 9	21¾d Apr. 7
New York	72¼c Oct. 9	52¼c Jan. 11

Range for 1923:

London	33¾d Dec. 12	30¾d Feb. 8
New York	69⅝c Dec. 27	62¼c July 25

DETROIT EDISON EARNINGS.

Company Reports $2,527,369 for September of This Year.

The consolidated earnings statement of the Detroit Edison and constituent companies for September shows total operating and nonoperating revenue of $2,527,369 against $2,337,256 in the same month of 1923. For the nine months ended Sept. 30 this item was $24,821,981 against $22,963,203 in the same period of last year. Net income after all deductions for the month was $276,686 against $205,617, and for the nine months $4,013,305 against $3,248,897.

A special meeting of stockholders of the Detroit Edison Company has approved the recommendation of the directors that the company create a new mortgage of the open-end type under which bonds may be issued from time to time in one or more series, bearing such terms as may be authorized by the board, but subject to restrictions which will be included in the mortgage.

BACK FROM MEXICAN TRIP.

Committee of Oil Men Silent on Results of Conference.

The committee representing American and other oil companies interested in Mexican fields which conferred recently with the Mexican Government, returned here yesterday. Non of the committeemen would comment upon the conference or its results.

Representatives of the committee will meet today at the offices of the Association of Producers of Petroleum in the Whitehall Building. C. W. Stevens, Director of the association, who left the committee before it reached Mexico, yesterday said that it was doubtful whether any statement would be issued after today's meeting. Among those who conferred with Mexican officials were Chester Swain, General Counsel of the Standard Oil Company of New Jersey; General Avery Andrews, representing the Royal Dutch-Shell interests, and Dean Emery, counsel for the Pan-American Petroleum and Transport Company and its Mexican subsidiaries.

NEW YORK STOCK EXCHANGE TRANSACTIONS

MONDAY, OCTOBER 20, 1924.

Day's Sales.	Saturday.	Friday.	A Year Ago.	Two Years Ago.	Year to Date.	Same Period 1923.	Same Period 1922.	Same Period 1921.	Same Period 1920.
687,470	454,256	676,069	478,875	1,179,585	190,299,738	182,395,210	212,080,581	134,856,798	176,294,768

1924 High.	1924 Low.	Sales.	Stock and Dividend Rate.	First.	High.	Low.	Last.	Net Ch'ge.	Closing Bid.	Closing Ask.
83¼	73½	200	Adams Express (6)	83½	83½	83½	83½	— ¼	85	87
68¾	67¼	400	Air Reduction (16)	83½	83	82½	82½	— ¾	82	82½
11¾	4¾	300	Alax Rubber	9	9	9	9		9	9¼
		1,100	Alaska Gold Mines	⅛	⅛	⅛	07½			
79	65	400	Allied Chem. & Dye (4)	71¾	71¾	71	71	— ¾	71	71¾
118¼	110	200	Allied Chem. & D. pf. (7)	116¾	116¾	116¾	116¾	+ ¼	116¾	117
56½	41¾	900	Allis-Chalmers Mfg. (4)	57½	57¼	57½	57½	— ⅛	56¾	57¼
100¾	90	100	Allis-Chalm. Mfg. pf. (7)	98¾	98¾	98¾	98¾	— ¼	97	98
49¾	18¾	300	Am. Agricult. Chem. pf.	34	34½	34	34¼	+ ¼	33	34
49¾	36	100	Am. Best Sugar (4)	38¾	38¾	38½	38½	+ ¼	38½	39
35⅞	22¾	500	Am. Bosch Magneto	24¾	25¾	24¾	24¾	— ¼	24¾	25
85⅞	76	100	Am. Brake Shoe & F. (5)	81¼	81½	81¼	81½	+ ⅜	81	83¼
138½	96¾	43,300	Am. Can (16)	130½	130¾	128¾	128¾	— 1½	129¾	129
116⅝	109	100	Am. Can pf. (7)	115⅝	115⅝	115⅝	115⅝		115	116
178	153½	100	Am. Car & Foundry (12)	164	164	164	164	+ ¼	164	165
25	21¾	100	Am. Chain, Class A (2)	22¾	22¾	22¾	22¾	— ⅛	22¼	22¾
36½	14¾	900	Am. Chicle	33½	33½	33¾	33¾	+ ¼	33¼	33½
122½	88	100	Am. Express (6)	113	113	113	113		113	114
121¼	93	1,100	Am. & F. Pow., 25% pd.(7)	116	116	115¼	115¼	— ¾	115	115¼
121½	91½	200	Am. & F. Pow., full pd.(7)	115¾	115¾	115¼	115¼		115	115⅞
13¾	7¾	700	Am. Hide & Leather	10¼	10¾	10¼	10¾		10½	11
66½	50¾	1,900	Am. Hide & Leather pf.	65¾	66	65¾	66	+ ½	65¾	66
96	72	700	Am. Ice (7)	77¾	78½	77¾	78¼	+ ¼	77½	79
83	78½	100	Am. Ice pf. (6)	78½	78½	78½	78½	+ ¼	78¼	79½
29⅞	17⅝	200	Am. International	25	25⅝	25	25⅛	+ ⅛	24½	25⅛
12¾	10	100	Am.-La F. Fire Engine(1)	10¾	10¾	10¾	10¾	+ ¼	10¾	11
22⅝	13¾	900	Am. Linseed (2)	18	18¾	18	18½	+ ½	18½	18¾
83¾	70¼	1,200	Am. Locomotive (6)	77¾	77¾	77¾	77¾		77½	78
120½	116¼	100	Am. Locomotive pf. (7)	119¼	119¼	119¼	119¼	— ⅛	118	120
49¾	38¾	800	Am. Metal (3)	46¾	46¾	46¼	46¼	+ ¼	46	46½
113¾	107¼	100	Am. Metal pf. (7)	112	112	112	112	+ 1	108½	113
83	60	300	Am. Railway Express (6)	80	80¾	80¼	80¼	— ¼	80	81
15¾	10¼	500	Am. Ship & Commerce	10¾	10¾	10¼	10¼	— ¼	10¾	10¾
78¾	57¾	3,100	Am. Smelting & Ref. (5)	75¾	76¾	74	75¾	— ¾	75¾	75¾
40½	33½	2,000	Am. Steel Foundries (3)	36½	38¾	36¼	38¼	+ ¾	36¾	36¼
61¾	35¾	1,400	Am. Sugar Refining	42¾	42¾	42	42¼	— ½	41¾	42¾
90	80	100	Am. Sugar Ref. pf. (7)	88	88	88	88		85	87
9¾	6¾	100	Am. Sumatra Tob. (2)	7¼	7¼	7¼	7¼	— ¼	7¼	7¾
130⅞	121¾	1,800	Am. Telephone & Tel. (9)	127	127	126¾	127	— ¼	126¾	127
167¾	136¾	1,200	Am. Tobacco (12)	164	164	163	163	— 1	162	162½
164¾	135¼	800	Am. Tobacco, Class B (12)	163	163¾	162	162	— ½	161	161¾
120¾	40	1,600	Am. Water Work. & Elec.	116¼	116¾	113¾	114¾	— 1¼	114	115
99	89½	100	Am. W. W. & E. 1st pf. (7)	97¼	97¼	97¼	97¼	+ ¼	96½	96¾
99	66	300	Am. W. W. & E. pfc. pf.(6)	91	91¾	91	91	+ 1	90½	91½
78⅝	51¼	200	Am. Woolen	57¾	57¾	56¾	56¾	— ½	56½	57
102⅝	95½	200	Am. Woolen pf. (7)	95¾	96¾	95½	95¾	— ¼	95¼	96¾
7	1½	300	Am. Writing Paper pf.	2¾	2¾	2½	2½		2½	3
42	28¾	800	Anaconda Copper	35¾	35¾	35¾	35¾	— ¼	35¾	35¾
122¾	79	700	Associated Dry Goods (5)	119¾	119	118¾	119	+ 1	118	119¼
34¾	27¼	300	Associated Oil (1½)	28¾	28¾	28¾	28¾	— ¼	28¾	29
109	97¼	1,100	Atch., Top. & S. F. (6)	105½	105½	104¾	104¾	— ¾	104¾	105
93¾	86¾	100	Atch., Top. & S. F. pf. (5)	92¾	92¾	92¼	92¼	— ¼	91½	92¾
3¼	1⅝	1,100	Atlanta, Birm. & A.	2¾	2¾	2¾	2¾		2¾	2½
138.	112	300	Atlantic Coast Line (18)	132¾	133¼	132¼	132¾	— 1⅝	132	132½
140⅝	78¼	100	Atlantic Refining	88	88	88	88		87¼	88
30	18½	500	Austin Nichols	23¾	23¾	23½	23½		23¾	23½
131	104¾	10,000	Baldwin Locomotive (7)	116¾	116¾	114¾	117	— ¾	117	117¼
65	32½	3,400	Baltimore & Ohio (5)	60¾	60¾	60¼	60¼	— ¼	60¼	60½
92¾	86	100	Bangor & Aroos. pf. (7)	92¼	92½	92¼	92¼	+ ¼	90	92¼
59	39¼	1,300	Bayuk Cigars	46	47¾	46	46¾	+ ¼	46½	47
58½	44¾	200	Beech-Nut Packing (2.40)	55	55	54	54	— 1¾	54	54½
62¾	40¾	24,400	Bethlehem Steel	43¾	43¾	40¾	41¾	— 2¾	41¾	41⅝
97	89¾	200	Bethlehem Steel pf. (7)	93¾	93¾	93¾	93¾		93¼	94
110⅝	102	200	Bethlehem Steel pf. (8)	107¾	107¾	107¾	107¾	— ¾	107	107¾
120	107¼	200	Brooklyn Edison Elec. (8)	117	117¼	117	117¼	+ 1¼	116½	117
5,500			Brooklyn-Man. Transit	24¾	25¾	24¾	25	+ ¼	24¾	25⅛
		100	Brooklyn-M. Tran. pf. (6)	68¾	68¾	68¾	68¾	— ¼	68½	68¾
1,500			Brooklyn Union Gas (4)	75	75	73¾	73¾	— 1¼	73¾	73¾
100	89¾	600	Brown Shoe	51	51¾	51	51¾		52	53
112¾	97¼	100	Burns Bros. (10)	100	105	100	100	— 4	100½	100
27	19¾	200	Burns Bros. Class B (2)	24½	24½	24¾	24¾	+ ¼	24½	24¾
67¼	65¼	100	Burroughs Add. Mach. (3)	67¼	67¼	67¼	67¼		66	67
20¾	14	600	Butte & Superior	16	16	15¾	16¼		15¾	16¼
92¾	80	100	California Packing (6)	92¾	92¾	92¾	92¾		89½	89¾
29½	19¼	800	California Petroleum (1¾)	21¾	21¾	21¾	21¾		21¼	21¾
5⅞	2¾	400	Callahan Zinc & Lead	3¾	3¾	3¾	3¾		3¾	3¾
54⅞	41¾	100	Calumet & Arizona (2)	49	49	48	49	+ ½	49	50
19½	13½	200	Calumet & Hecla (50c)	15	15	14¾	14¾	— ¼	14½	14¾
154¾	142¾	1,600	Canadian Pacific (10)	147¾	147¾	147	147¾	— ¾	146¾	147¾
29¾	20¾	200	Central Leather (6)	44¾	44¾	44½	44½		44	45
233½	199	200	C. R. R. of N. J. (†12)	230	232	230	232	+ 3	228	234
33¾	25⅜	200	Century Ribbon Mills (2)	27½	27¾	27½	27¾	+ 1⅝	26¾	28
49½	40¾	1,600	Cerro de Pasco Copper (4)	46¾	46¾	46¼	46½	+ ¼	46¼	46⅝
38½	24¾	100	Certain-teed Products	35½	35¾	35½	35½	+ ¼	35¼	36¼
66½	30¾	800	Chandler Motor (3)	31¾	31¾	31¾	31½	— ¼	31	31½
92¾	67¾	1,500	Chesapeake & Ohio (4)	83¾	83¾	82¾	83¼	— ¾	82¾	83¼
6¼	3¼	300	Chicago & Alton	5¾	5¾	5¾	5¾		5¾	5¾
13¾	8¼	100	Chicago & Alton pf.	12½	12½	12½	12½	+ ¼	12	12½
30¾	21	200	Chicago & East. Illinois	28¾	28¾	28¼	28¼	— ¼	28¼	28¾
51½	37	400	Chicago & E. Illinois pf.	41	41	41	41	+ 1½	41	42
7	4	200	Chicago Great Western	6¼	6¼	6¼	6¼		6¼	6¾
22¾	10¼	5,000	Chicago Gt. Western pf.	20¾	20¾	20¾	20¾		21	21¾
18½	10½	700	Chicago, Mil. & St.Paul	12	12	11¾	11¾	— ¼	11½	12
30¼	18¾	4,800	Chi., Mil. & St. Paul pf.	19¾	19¾	19	19¼	— ¼	19¼	19¼
64½	49¼	1,000	Chicago & Northwest. (4)	60¾	60¾	60	60	— ¾	60	60¼
87¾	79¾	100	Chicago Pneu. Tool (8)	85	85	83	85			
24¾	21½	2,800	Chicago, R. I. & Pacific	32	33	31¾	32¾	+ ¾	32	32¼
91	70¾	100	Chi., R. I. & Pac. pf. (7)	88¾	88¾	88¾	88¾	+ ¼	88	88¾
79¼	65¾	200	Chi., R. I. & Pac. pf. (6	77½	77½	77	77	— ¼	77	77¾
61½	39	800	Chi. Yel. Cab (4), x d.	50	50½	50	50½	+ ¾	47	49¾
35½	29¾	1,400	Chile Copper (2½)	31¾	31¾	31½	31½	— ¼	31¾	31¾
78½	61	900	Coca-Cola (7)	75	75	74¾	75		75	75¾
44¾	24¼	6,500	Colorado Fuel & Iron	41¾	44	40¾	42¾	— 1⅝	40¾	42¾
45¼	20	700	Colorado Southern	42¾	42¾	42¼	42¼	— ¼	42¼	43
44½	33	2,300	Colum. Gas & Elec. (2.60)	41¾	42¾	41¾	42¾		42½	42¾
55⅝	39¾	500	Columbian Carbon (4),x d.	43½	43¾	41¾	41¾		41¾	43¼
47	30¾	100	Com. Invest. Trust (2½)	43½	43¾	43¼	43½			43¾
73	43½	3,000	Commercial Solvents A (4)	71	73	70¾	71		70	72
68	53	1,500	Commercial Solvents B	61	68	66	66		66	66¼
66¾	32¾	1,300	Congoleum Co. (3)	45	45	44¼	44¾		44½	45
22½	11¾		Consolidated Cigar	20¼	20½	20	20¾	+ ¼	20¾	20¾
84	59½	200	Consolidated Cigar pf. (7	73¾	74	73¾	74	+ 1¼	74½	76¼
75¾	60¾	12,790	Consolidated Gas (5)	70½	70¾	69¾	69¾	— ¾	69¾	70
155¾	129	100	Con. Gas, E. & P. B. (8)	140	140	140	140	— 1½		
2,100	43¼	2,100	Continental Can (4)	57½	57½	57	57¼		56½	57¾
8	6	300	Continental Motors (80c.)	6¾	6¾	6¼	6¼		6¼	6¾
37⅞	31¼	22,200	Corn Prod. Refining (2)	35¾	36½	35¾	36½	+ ¾	36½	36¾
40¼	22¾	2,900	Cosden Co.	24¾	24¾	24¾	24¾		24¾	24¾
95	83½	100	Cosden Co. pf. (7)	84	84	84	84		84	84½
71⅜	48	2,200	Crucible Steel (4)	54¼	54¼	52¾	53¾	— 1	54	55¼
18	11⅜	800	Cuba Cane Sugar	12¼	12¼	12¼	12¼		12¼	12¾
71½	53⅝	1,800	Cuba Cane Sugar pf.	59¾	59½	58¾	58¾	— ⅝	58¼	59
38⅝	28½	1,100	Cuban Amer. Sugar (3)	30¾	30¾	30¼	30¾		30¼	30¾
74½	46¾	200	Cuyamel Fruit (4)	51¼	51½	51¼	51¼	— ¼	50¾	51¾
32¼	10¾	200	Dan. Boone Woolen Mills	11¼	11¼	11¼	11¼		11	11¾
60¼	41	1,300	Davison Chemical	44	44¾	43¾	44¼		43¾	44½
134¾	104½	100	Delaware & Hudson (8)	122¾	122¾	122¾	122½	— ¼	120	122
146¾	110¾	600	Del., Lack. & West. (6)	134	134¾	134	134		133	134½
110¼	102¼	200	Detroit Edison Co. (8)	109¾	109¾	109¾	109¼	— ¼	109¼	109¾
20¾	13¾	100	Dome Mines (2)	14¾	14¾	14¾	14¾	— ¼	15	17¾
141⅞	112	300	Du Pont de Nem. (8)	127	127¼	127	127¼	— ¾	126¾	127
108½	102	100	Duquesne Light 1st pf. (7)	106	106	106	106		106	106¾
112¾	104¼	100	Eastman Kodak (11¾)	109¾	109¾	109¾	109¾	+ ¼	109	110
24½	8¾	900	Eaton Axle & Spring	12¾	12¾	11¾	11¾	— ¼	11	12
64	50¾	400	Electric Storage Bat. (4)	57¾	57¾	57¾	57¾	— ¼	57¾	58
35¾	20¾	5,600	Erie	26¾	27¾	26¾	26¾	— ¼	26¾	27
42¾	29¾	900	Erie 1st pf.	37¾	38¾	37¾	38¾	+ ¾	38	38¾
20¾	25½	500	Fairbanks-Morse (2.00)	27¾	27¾	27¼	27¼	— ¾	27¼	27¾
87½	61	2,600	Famous Players-Lasky (3)	81½	81½	79¾	80¼	— 1½	80¼	80¾
91	75	1,400	Federal L. & T. (7)	91	91	86	90¼	+ 5	90¼	91
79	74	100	Federal L. & T. pf. (6)	79	79	79	79		80	82
14	5¾	100	Federal Mining & Smelting	10	10	10	10	— ⅝	8	12
94¾	41½	500	Federal M. & S. pf. (7)	50	50	49¾	49¾	— ¼	48¾	49¼
223½	163	300	Fisher Body (10) x d.	180	180	180	180	+ 2½	180	183
10¾	5¼	500	Fisk Rubber	8¾	8¾	8¾	8¾		8¾	8¾
69¾	38¼	100	Fisk Rubber 1st pf.	62½	62½	62½	62½	+ 1½	61½	63
73¾	44¼	700	Fleischmann Co. (12½)	71¾	72	71¾	72		71¾	72¼
2,200		2,200	Freeport-Texas	8¾	8¾	8¾	8¾		8	8¾
		300	General Am. Tank Car (3)	44	44	44	44	— ¾	44	45
		700	Gen. Am. Tank Car pf. (7)	95¼	96¾	95¼	96¾	+ 1¾	96¼	98¼
		900	General Asphalt	41¾	42¾	40¾	40¾	— 1	40¾	41
		600	General Baking (4)	147	147	147	147	— ¾	145	147
		100	General Cigar (8)	88¾	89¼	88¼	89¼		88¼	89
		10,500	General Electric (8)	249¾	249¾	244¾	246¾	— 2¾	246¼	246¾
		1,500	Gen. Electric Special (60c)	10¾	10¾	10¾	10¾	— ⅛	10¾	10¾
		3,500	General Motors	58¾	58¾	57¾	57¾	— ½	57¾	58
		500	General Motors pf. (7)	96¾	96¾	96¼	96¼		95¾	96¾
		300	General Motors deb. (6)	89¾	89¾	89¼	89¼	— ¼	89	89¾
		1,500	General Petroleum (2)	41	41¾	41	41¾	+ ¾	41¼	41¾
		100	Gimbel Brothers	56¾	56¾	56¾	56¾	— ¼	56	56¾
		600	Glidden Co.	11¾	11¾	11¼	11¼	— ¼	11¼	11¾
		200	Gold Dust	36¾	36¾	36¼	36¼	— ¼	36	37
		800	Goodrich (B. F.) Co.	29¾	29¾	28¾	28¾	— ¼	28¾	29¾
		2,000	Goodyear T. & R pf.	69¾	69¾	68	68	— 1	67¾	68¾
		200	Granby Consol	17¾	17¾	17¾	17¾		17	18
		1,700	Great Northern pf. (5)	62	62	60¾	60¾	— 1½	60¾	60¾
		1,200	Gt. Nor. Ctfs. for O. P.(3)	29	29¾	29	29¾	+ 1	29¾	29¾
		400	Great Western Sugar (6)	34¼	34¼	34	34		33	36¾
		100	Great West. Sugar pf. (7)	107¾	107¾	107¾	107¾	+ ¼	107	107¾
		100	Guantanamo Sugar pf. (8)	89¾	89¾	89	89¾	+ ¼		92¾
		100	Gulf, Mobile & Northern	17¾	17¾	17¾	17¾	+ ¼	17½	18
		700	Gulf, Mob. & North. pf.(5)	73¾	74¾	73¾	74¾	+ ¾	74	75
		900	Gulf States Steel (5)	69¾	69¾	68¾	68¾

BONDS ON STOCK EXCHANGE

MONDAY, OCTOBER 20, 1924.

	1924.	1923.	1922.	1921.	1920.
Day's Sales—					
United States Government bonds	$1,702,200	$1,961,600	$6,032,700	$5,407,200	$8,178,600
Other domestic bonds	5,798,000	4,361,500	6,443,000	3,607,000	4,137,000
Foreign bonds	3,021,000	1,217,000	1,465,000	1,361,000	1,113,000
Total all bonds	$10,521,200	$7,540,100	$13,940,700	$10,375,200	$13,428,600
Year to Date—					
United States Government bonds	$737,269,270	$647,674,530	$1,405,107,107	$1,632,089,380	$2,216,892,050
Other domestic bonds	1,728,193,200	1,212,769,900	1,590,687,600	720,720,700	557,449,000
Foreign bonds	458,761,000	368,550,000	499,143,800	262,359,700	244,026,800
Total all bonds	$2,924,223,470	$2,228,994,430	$3,494,938,507	$2,615,169,780	$3,018,367,850

UNITED STATES GOVERNMENT LOANS.

—Range Since Date of Issue— High.	Date.	Low.	Date.	—Range 1924— High.	Low.	Sales.	Issue	Open.	High.	Low.	Last.	Net Ch'ge.	—Closing— Bid.	Asked.	Yield.
108.1	Oct. 19,'23	96.1	June 2,'21	101.23	96.22	320	Liberty 3½s, 1932-47	100.28	100.30	100.26	100.30	+.2	100.28	100.31	3.37
102.25	Oct. 19,'22	86.4	July 11,'21	101.29	96.20	5	Liberty 3½s, registered	100.26	100.26	100.26	100.26	+.1	...	...	...
102.13	Aug. 15,'24	83.00	May 19,'20	102.13	96.27	...	Liberty 1st cv 4s, 1932-47	....	....	....	....	....	102.6	102.18	3.70
102.6	July 29,'24	83.25	May 19,'20	102.6	97.30	...	Liberty 1st cv 4s, reg.	....	....	....	....	....	...	...	...
102.13	July 8,'24	81.12	May 20,'20	102.13	96.5	...	Liberty 2d 4s, 1927-42	....	....	....	....	....	101.16	....	3.54
101.16	July 22,'24	81.18	May 21,'20	101.16	96.5	...	Liberty 2d 4s, reg.	....	....	....	....	....	...	...	...
103.00	July 15,'24	90.00	June 7,'20	103.00	98.20	...	Lib. 1st 2d cv 4¼s, 32-47	....	....	....	....	....	102.00	102.16	...
102.21	Aug. 15,'24	84.00	May 21,'20	102.21	98.8	2015	Lib. 1st cv 4¼s, 1932-47	102.14	102.14	102.10	102.12	+.2	102.12	102.14	3.90
102.14	July 25,'24	84.00	July 30,'20	102.14	98.4	3	Lib. 1st cv 4¼s, reg.	102.10	102.10	102.10	102.10	+.3	...	...	...
102.00	July 29,'24	81.12	May 20,'20	102.00	98.4	70	Lib. 2d cv. 4¼s, 1927-42	101.30	101.22	101.18	101.19	—.2	101.19	101.20	3.70
101.27	Aug. 1,'24	83.16	Dec. 23,'20	101.27	98.2	9	Lib. 2d cv. 4¼s, reg.	101.18	101.18	101.17	101.17	+.4	...	...	...
102.23	Aug. 5,'24	85.20	Dec. 20,'20	102.23	99.8	3594	Liberty 3d 4½s, 1928	102.6	102.6	102.5	102.6	+.1	102.6	102.10	3.64
102.21	Aug. 9,'24	82.12	May 19,'20	102.21	98.8	11	Liberty 3d 4½s, reg.	102.6	102.6	102.6	102.6	+.2	...	...	...
103.00	Aug. 9,'24	82.00	May 20,'20	103.00	98.8	7745	Liberty 4th 4¼s, 1933-38	102.13	102.13	102.12	102.17	+.2	102.16	102.17	3.32
102.23	Aug. 9,'24	82.13	May 20,'20	102.25	98.7	3	Liberty 4th 4¼s, reg.	102.11	102.11	102.11	102.11	....	...	...	...
104.25	Oct. 18,'24	98.1	Mar. 27,'23	103.25	99.8	4715	Treasury 4½s, 1947-52	104.18	104.20	104.18	104.25	+.7	104.20	104.24	3.31
106.13	Oct. 18,'24	98.20	Apr. 25,'23	106.13	99.13	...	Treasury 4¼s, registered	....	....	....	....	....	...	...	...

Beginning March 22, 1923, the Stock Exchange officially quotes Liberty bonds in units and fractions, the fractions being 32ds of a unit, and the quotations after the decimal point representing one or more 32ds. In the above table, therefore, the figures of highest and lowest prices during 1924 and since date of issue are reduced to the form now used in the Stock Exchange quotations.

FOREIGN BONDS.

Argentine s f 6s, Ser A, 1957	99½	Cy Sao Paulo s f 8s, 1952, int rcts	95¾	City of Tokio 5s, 1952	90¾	Dutch E Ind s f 5½s, 1953	99¾	Cent Pac gtd 4s, 1949	87⅝	Danish Munic s f 8s, Ser A, 1946	100½
Cy Copenhgn 5½s, 1944	99½	Dept of the Seine temp 7s, 1942	91⅜	Cy Gr Prague 7½s, 1952	91⅜	Cy of Lyons 6s, 1934	91¼	Cy of Marseilles 6s, 1934	91¼	Cy Rio de Janeiro s f 8s, 1946	94¼
Cy Rotterdam s f 6s, 1964	99¾	Czechoslovak Rep 8s, 1951	101¼	Finland Indust Dev temp deb 7½s, 1942	94½	French Gov 7½s, 1941	100½	German Extnl loan, 1924 g 7s, when iss.	91½	Dom Rep 5½s, Interim ctfs, 1942	91½
Dom of Can 5s, 1926	101¾	Dom Rep 5½s, 1942	91½	Dom of Can 5½s, 1929	104¼	Kingdom of Belgium 6½s, Interim rcts, 1949	98	Kingdom of Denmark 6s, 1942	100⅝	Kingdom of Sweden 6s, 1939	105⅜
Nord Rys s f 6½s, 1950, when issued	88½	Paris (Lyons, Mediterran 6s, 1958	80¼	Republic of Colombia 6½s, 1927	89¾	Rep of Cuba 4½s, 1949	88	5s of 1904	95¼	5½s, 1953, interim ctfs	96¾
7s, 1958, w i	93¾	Paris Orleans s f 6½s, 1954, interim ctfs	92½	Rep of Finl'd s f 6s, 1945	88	Rep of Haiti s f 6s, 1952, Ser A	92½	Rep of Panama, extnl sec s f 5½s, '53, trust rcts	98¾	Rep of El Salvador s f 8s, 1948, Ser A	102½
State of Queensland 6s, 1947	103¼	Kingdom of Norway s f 6s, 1943	98¼	Kingdom of Norway s f 6s, 1944, interim ctfs	98¾	Paulista Ry 1st & ref 7s, 1942, Ser A	97	Rep of Bolivia s f 8s, 1947	92½	State of Sao Paulo s f 8s, 1936	100⅝
Swiss Confederation s f 8s, 1940	114½	Switzerland Gov extnl loan 5½s, 1946	99⅝	U Kingdom of Gt Brit & Ir 5½s, '29	100⅛	U S of Brazil 7½s, 1952	99	8s, 1941	96¾	Un Steamship of Copenhagen s f 6s 1951, interim rcts	92¼

DOMESTIC BONDS.

N Y City 4¼s, 1960	99¾	Allegheny Val 4s, 1942	102⅜	Am Ag Ch cv 5s, 1929	92¼	Am Republics deb 6s, 1937	99¼	Am Smelt & Ref 1st 5s, 1947	94¾	Am Sugar Ref 6s, 1937	100⅜
Am Tel & Tel col 4s, 1929	97¼	Ann Arb 1st 4s, 1995	63	Armour & Co 4½s, 1939	85¾	Assoc Oil 5s, 1935	101¼	At T & S Fe gen 4s, 1995	90¼	Atl & Birm 4s 1933	84⅞
Atl Coast Line 1st 4s, 1952	91¼	Atlantic Ref deb 5s, 1937	96⅜	Balt & Ohio gold 4s, 1948	87⅞	Bklyn Edsn Co gen 5s, ser A, 1949	101¼	B M T Rap T Sec s f 6s, Ser A, 1968	70¾	Bklyn Un El 1st 5s, 1950	82¾
Bklyn Un Gas 6s, 1945	93¾	Buff, R & P con 4½s, 1957	87½	Can Southern con 5s, Ser A, 1962	101¼	Can SS Lines 1st s f 7s, 1942	98¾	Canadian Nor 6½s, 1946	100	Canadian Pac deb 4s, perp	80¾
Cent of Ga Ry 5s, 1959	100⅝	Cent of Ga Ry extn 5½s, temp	93¾	Cent Pac 1st ref 4s, 1949	87¾	Cent R R & B Co of Ga col 5s, 1937	96¼	Central Steel s f 8s, 1941	108¼	Ches & Ohio 4½s, 1930	93¾
Chi & Alton 3s, 1949	61	Chi & E Ill con 5s, 1951	71⅝	Chi & N W gen 4s, 1987	87¼	Chi Burl & Qy gen 4s, 1958	89¾	Chi Ind & Lou 1st & gen 6s, 1966	101	Chi, M & St P gen 4s, Ser A, 1989	71⅝
Chi, St P, M & O deb 5s, 1930	98¼	Chi, T H & So Ry inc 5s, 1960	58¼	Chi Un Sta 1st 5s, Ser B, 1963	101¾	Cin Gas & El ref 5s, 1956	99½	Clev C C & St L ref & imp 5s, Ser D, 1963	93¼	Clev Un Term s f 5s, Ser B, 1973	99¼
Col & So 1st 4s, 1929	79¾	Commonwealth Power s f 6s, 1947	97	Consolidated Coal Md 1st ref 5s, 1950	88	Consumers Pwr un 5s, Ser C, 1952	90¾	Cont Paper & Bag Mills 1st & ref 6½s, 1944	92½	Cuba Cane Sug conv 7s, 1930	94
Cuba Nor 6s, 1946, interim rcts	89	Cuba R R 7s, 1952	83	Cuban Am Sug col 8s, 1931	104½	Del & Hud 1st & ref 4s, 1943	95¼	Denver & R G con 4s, 1936	81¼	Det Edison ref 5s, 1940	99½
Det River Tun 4½s, 1961	92	Det United Ry con 4½s, 1932	94	Dul & Ir Range 1st 5s, 1937	94	Duquesne Lgt col tr 6s, 1949	105¼	Du Pont de N 7½s, 1931	108¼	Elec Bond & Share deb 5s, 1952	104¾
Erie 1st con 4s, 1996	70¾	1st con 4s, 1996	63	Fisk Rubber s f 8s, 1941	103½	Fla East C R 5s, 1974, temp	92¼	Ft Smith Lt & Trac 5s, 1936	87½	Francisco Sug 1st s f 7½s, 1942	103½
Gal Hou & H 5s, 1933	92¼	Gen Elec deb 5s 1952	106⅝	Goodrich B F 6½s, 1947	99¾	Goodyear Tire & Rub temp s f 5s, 1931	107¼	Grand Trunk Ry 7s, 1940	116¾	Gt Nor ref 4½s, 1961	91
Hocking Val 4½s, 1999	88¼	Hud & Man 1st & ref 5s, 1957, Ser A	87	Humble Oil ref deb 5½s, 1933, temp	100	Illinois Bell T 1st & ref 5s, Ser A, 1956	97¾	Ill Cent 4s, 1953	83¾	Int Mer Mar s f 6s, 1941	98
Int Paper conv 5s, 1947	86¾	Iowa Cen 1st 6s, 1938	98¾	Jamestown, F & Chautauqua 4s, 1959	87	Kan & M 1st 4s, 1990	81¼	Kan, F S & M 4s, 1936	80⅝	Kan City Fwr & Light 1st 5s, Ser A, 1952	94¼
Kan City So 5s, 1950	87¾	Kan City Ter 4s, 1960	84½	Kan Gas & El 1st s f 6s, Ser A, 1952	98¾	Kayser (J) & 7s, 1942	88½	Kelly Spr Tire s f 8s, 1931	98¾	Kings Co El 1st & ref 4s, 1949	88
Lack Gas Lgt of St L 1st col & ref 5½s Ser C, 1953	96¼	L S & M Sou 4s, 1928	98¾	Leh Val of Pa con 4s, 2003, registered	78½	Lex & Eastern 1st gtd 5s, 1965	103⅝	Ligg & Myers 5s, 1951	98¾	Lorillard Co 5s, 1951	96¾
Louis Gas & El 5s, 1952	91½	Lou & Nash 7s, 1930	107¼	unif 4s, 1940	92¾	1st & ref 5s, Ser B, 2003	102½	Atl, K & Cin 4s, 1955	88¾	Magma Cop'r conv 7s, 1932	114¾
Manati Sugar s f 7½s, 1942	90¾	Manhat con 4s 1990	81¾	Manila El Co 1st ref 7s, 1942	98¾	Market St Ry 7s, Ser A, 1940	98¾	Mariand Oil s f 7½s, 1951, Ser B, with warrants	98¾	Metro Edison 1st & ref 5s, Ser C, 1953	98¾
Metropltn Tower 1st 6s, ser A 1953	99¼	Mexican Pete s f 6s, 1938	98½	Midvale Steel col tr 5s, 1936	87½	Mil El Ry & L 1st & ref 5s, 1961	85¾	Minn & St L 1st & ref 4s, 1949	68½	M St P & SSM ref 6s, Ser A, 1946	100
con 5s, 1938	99¼	con 4s, 1938	80¾	col tr 6½s, 1931	101⅜	g 5½s, 1949	85½	5s, 1949	85¾	Mo, Kan & T pr lien 5s, Ser A, 1962	85½
1st 5s, 1962	85¾	6s30f, 1949	61¾	1st 5½s, 1949	84¾	1st & ref 5s, 1951	82½	6s, Ser B, 1962	70¾	6s, Ser C, 1962	70¾
adj 5s, 1967	61¾	1st & ref 4s, 1949	61¾	1st & ref 5s, 1951	82½	6s, Ser C, 1962	70¾	adj 5s, 1967	61¾	Mob & Ohio, Monte div 6s, 1947	98
Montana Pow 5s, 1943	98¼	Monti Trmwys 1st ref 5s, 1941	85¾	Morris & Co s f 4½s, 1939	79½	Morris & Ess 1st & ref 3½s, 2000	79	Nat Acme 7½s, 1931	86½	Natl Tube 5s, 1952	101¼
New England Tel & Tel 5s, 1932	100½	1st 5s, 1932	100½	N O Terml 4s, 1953	81	N O Tex & Mex 1st 5s, Ser B, 1954	81¼	income 5s, 1935	90¾	N Y Air Brake 1st 6s, 1928	104½
N Y Central deb 6s, 1935	106½	N Y Chic & St L 6s, 1937	103	N Y Connect 1st 4½s, Ser A, 1953	92¾	N Y Edison 1st & ref 4½s, 1941	112¾	N Y G E L H & P col tr 5s, 1949	101½	N Y N H & H conv deb 6s, 1948	75½
7s, 1925, francs	85½	non conv deb 4s, '56	50	non conv deb 3½s, 1954	51	N Y O & W ref 4s, 1992	66¾	N Y Railways ref 4s, 1942, ctfs of deposit	28½	N Y & Rich Gas 1st 6s, 1951	90¼
N Y State Rys con 4½s, 1962	65½	N Y Steam 1st 6s, Ser A, 1947	97½	N Y Susq & Wn gen 5s, 1940	57	N Y Tel s f deb 5s, 1949	107¼	1st 5s, 1939	108¼	ref & imp 5s, 2013	92⅝
5s, 1937	100	5s, 1941	99¾	5s, 1942	99¾	5s, 1943	100	5s, 1948	99¾	5s, 1950	99¾
5s, 1951	99¾	5s, 1952	99¾	5s, 1954	99¾	5s, 1955	100	5s, 1956	99¾	5s, 1957	99¾
5s, 1958	99¾	5s, 1959	99¾	5s, 1960	99¾	5s, 1961	99¾	5s, 1962	99¾	5s, 1963	99¾
deb 4s, 1934	94½	2s20f, 1941	94½	ref & imp 4½s, Ser A, 2013	89¾	con 4s, Ser A, 1998	89¾	4½s, 1939	97	gen 3½s, 1993	77½
M C col 3½s, 1998	77½	N Y Chic St L 6s, 1937	103	3½s, 1947	102⅜	4s, 1937	94½	1st 4s, 1937	94½	1st 4s, 1937	92¾
N Y Edison 1st & ref 4½s, 1941	112¾	N Y G E L H & P col tr 5s, 1949	101½	N Y N H & H conv deb 6s, 1948	75½	7s, 1925, francs	85½	non conv deb 4s, '56	50	non conv deb 3½s, 1954	51
N Y O & W ref 4s, 1992	66¾	N Y Railways ref 4s, 1942, ctfs of deposit	28½	N Y & Rich Gas 1st 6s, 1951	90¼	N Y State Rys con 4½s, 1962	65½	N Y Steam 1st 6s, Ser A, 1947	97½	N Y Susq & Wn gen 5s, 1940	57
N Y Tel s f deb 5s, 1949	107¼

SUGAR SECURITIES

Caracas Sugar
Central Aguirre Sugar
Cuba Co.
Cuba R. R. Pfd.
Fajardo Sugar
Federal Sugar Refining
Holly Sugar Pfd.
National Sugar Refining
New Niquero Sugar
Savannah Sugar Refining
Savannah Sugar Pfd.
Sugar Est. of Oriente Pfd.
W. India Sugar Pfd.

Cuba Nor. Ry. 1st 6s, '66
Santa Ana Sugar 1st 8s, '31

Quotations and Information on Request

FARR & CO.
MEMBERS
New York Stock Exchange
N. Y. Coffee & Sugar Exchange, Inc.
90 Wall Street. Tel. John 6428

Interest of American Investors in European Bonds

American investors are realizing more and more that purchases of bonds of European countries are desirable in a well diversified list of securities.

Among the issues listed on the New York Stock Exchange which seem to us attractive is

Kingdom of Hungary
7½% Sinking Fund Bonds
Due Feb. 1, 1944
Price to yield about 8.80%

Current reports indicate the receipts for the three months ended with August pledged for the services of above Loan are more than sufficient to meet the entire annual interest and sinking fund requirements.

Inquiries invited.

CHARLES D. ROBBINS & CO.
Members New York Stock Exchange
120 Broadway

Pask & Walbridge
Fourteen Wall Street
New York

Bank, Trust Company and Insurance Company Stocks

Telephone Rector 4918

Exempt From All Federal Income and New York State Taxes

Seneca Falls, N.Y.
Union Free School District
4½% Coupon Gold Bonds
Due July 1, 1931-1954

1. This issue comprises total bonded debt of $320,000 on properties assessed in 1924 at $4,321,208.

2. Direct and general obligation on all taxable property in school district comprising practically all of village of Seneca Falls and including valuable adjacent properties.

Legal investment for Savings Banks and trust funds in New York State.

Prices—
All Maturities to Yield 4.20%

Descriptive circular on request

THE EQUITABLE TRUST COMPANY
OF NEW YORK
37 Wall Street
247 Broadway 355 Madison Avenue

Legal Investment for New York Savings Banks and Trust Funds

$500,000
State of New York
4's—1928 to 1948 Incl.
To yield from 3.25% to 3.65%

$100,000
Atch., Top. & Sante Fe
General 4's—1995
To yield 4.46%

$100,000
Illinois Central
Refunding 5's—1955
To yield 4.70%

$100,000
Union Pacific
Refunding 5's—2008
To yield 4.75%

J. S. BACHE & Co.
Telephone 6400 Broad
42 BROADWAY NEW YORK

ACQUIRE CONTROL OF WASHINGTON OIL

Pittsburgh Interests Get Stock Held by Rockefeller Foundation and Education Board.

OFFER TO BUY THE REST

Wall Street Reports Say $30 Is Being Held Out to Minority Owners.

Pittsburgh interests have acquired the stock of the Washington Oil Company, held by the Rockefeller Foundation and the General Education Board, also established by John D. Rockefeller. This gives the Pittsburgh interests working control over the company. According to information obtained in local banking circles yesterday, they have offered to take over the entire minority holdings at $30 a share, the price which the Rockefeller organization are reported to have received for their holdings. Louis G. Myers, Treasurer of the General Education Board and the Rockefeller Foundation, neither confirmed nor denied the report that the two institutions have disposed of their holdings in the Washington Oil Company.

The Washington Oil Company is the smallest oil company operating under the so-called Standard Oil fold. Its capitalization amounts to only $100,000 and its annual earnings are only slightly in excess of its total capitalization. Just why a separate organization was made of this company under the Supreme Court decree ordering the dissolution of the old Standard Oil Company of New Jersey in 1911 for some time was viewed as a mystery. At the time of the dissolution it was generally believed that this company would be taken over by one of the larger Standard Oil units.

If the Pittsburgh interests are successful in obtaining a majority of the stock, the opinion was expressed in banking circles yesterday that acquisition of such control would virtually mean the elimination of the company from the so-called Standard Oil fold, where control has rested for a number of decades.

The holdings of the Rockefeller organizations in the Washington Oil Company were comparatively small, but disposition of the securities was viewed as significant in view of the action of these organizations in liquidating certain blocks of Standard Oil securities within the last year and placing most of the proceeds of the sale of these securities into United States Government bonds. Th Rockefeller Foundation's report for 1923 showed that it held 1,774 shares of Washington Oil stock, which it carried on its books at $30 a share. The General Education Board held only twenty-five shares, carried on its books at $16.56 a share. The sale of these holdings gave rise to the belief that the organizations were clearing up loose ends of securities, especially in the event that liquidation could be arranged on a profitable basis.

The last annual report of the Rockefeller Foundation, issued a few weeks ago, showed that the Foundation disposed of 78,624 shares of Standard Oil of Kansas, which were carried on the books at $17.18 a share, or an aggregate of $1,351,433 and disposed of for approximately $3,000,000 after allowing for banking commissions. That report also showed that the foundation disposed of 720 shares of the stock of the Borne & Scrymser Company, also 18,000 shares of Standard Oil of Indiana.

ELECTRIC CONCERNS SHOW CUT IN ORDERS

Westinghouse Reports Drop of 13% for Quarter to Sept. 30, Compared With June 30.

The Westinghouse Electric and Manufacturing Company shows a decrease of approximately 13 per cent. in new orders received in the three months to Sept. 30, compared with the previous quarter. New orders were valued at $34,705,000, against $40,030,000 in the quarter to June 30, and $41,940,000 in the quarter to Sept. 30 a year ago.

Sales billed for the quarter amounted to $39,573,000, against $38,260,000 in the June 30 quarter, and $38,619,500 in the same quarter of 1923. For the first half of the current fiscal year, which began April 1, the company booked $74,735,000 of new business, compared with $69,580,000 in the same period of 1923. Billings aggregated $77,833,000 for the six months, against $73,714,300 in the corresponding period last year.

Orders received in the third quarter by the General Electric Company, as recently made public, represented the smallest quarterly volume since the quarter ended March 31, 1922. The total bookings for the last quarter were $58,389,832, compared with $84,249,710 in the quarter to June 30, 1923, the recent peak in new business. General Electric started this year with $87,112,000 of unfilled orders, and it is estimated that this amount has been cut into by about $25,000,000. The company's second quarter's bookings, or those for the three months ended June 30, were $71,219,984. This was $12,830,152 more than in the quarter ended Sept. 30, the last reported.

Since Sept. 30, it was said yesterday, there has been more activity in the electrical industry, but even the reductions reported have not been as extensive as in some other industries. The relative favorable showing made by the two most dominant factors in the electrical equipment field is attributed in part to buying for the account of expanding public utility companies.

WHITE EAGLE OIL SALES.

Company Reports $4,508,907 for Third Quarter of 1924.

The White Eagle Oil and Refining Company reports for the quarter ended Sept. 30 sales of $4,508,907, compared with $4,136,766 in the same quarter last year; cost and expenses of $4,176,458, against $3,500,770; other income of $78,250, against $78,503; miscellaneous charges of $103,911, against $91,329, leaving net income before depreciation, &c., of $304,518, against $525,170.

For the nine months ended Sept. 30 sales were $11,141,779, against $11,932,816 in the same period of 1923, while net income was $1,023,735, against $2,262,755.

FINANCIAL NOTES.

Robinson & Co. announce that Samuel D. Faber, formerly with Ames, Emerich & Co., has become associated with them at their branch office, 1 Park Place.

Joseph Walker & Sons have issued a special letter describing Cuba Railroad 6 per cent. preferred stock.

Henry D. Lindsley & Co. have prepared for distribution an analysis of the Dawes report.

Morgan, Livermore & Co. have issued a circular describing several issues of Austrian stocks and bonds.

Mucauley & Co. announce the opening of offices at 42 Broadway to conduct a general investment securities business.

Dawson, Lyon & Co., 25 Broad Street, have issued a descriptive pamphlet on Grenan Bakeries.

Carl Marks, formerly of Pollock & Co., Inc., has become manager of the foreign securities department of Kelley & Katz, Inc.

Richard Deming, Vice President of the American Surety Company, has become a member of the Council's General Committee on Better Building.

The New York Trust Company has been appointed agent for the issuance of interim receipts for an issue of $1,000,000 Lockport Light, Heat and Power Company first mortgage 5½ per cent. gold bonds, Series "A."

Melvin J. Woodworth, President of the New York News Bureau Association, has been elected a director of the Columbia Printing Company, a subsidiary of Central News, Ltd.

AMOSKEAG COMPANY PASSES ITS DIVIDEND

Concern Has Been Making Payments Regularly Since 1840, Nine Years After Foundation.

Directors of the Amoskeag Manufacturing Company passed yesterday the quarterly dividend of 75 cents a share, due to be declared on the common stock at this time, according to dispatches received from Boston yesterday. Dividends at the rate of 75 cents a share quarterly have been paid on the common stock regularly since February, 1923. Prior to that time a 100 per cent. stock dividend was declared, the company paying dividends at the rate of $1.50 a share quarterly. Unusual importance was attached to the suspension of dividend payments, as the company is credited with having paid dividends regularly since 1840, nine years after the organization was founded.

Following the suspension of dividend payments the company issued a brief statement in which it said: "Amoskeag Manufacturing Company trustees deemed it inadvisable to take any action on the common dividend usually paid at this time."

The Board of Directors of the Libbey-Owens Sheet Glass Company declared an extra dividend of 50 cents a share on the common stock, payable Nov. 1 to stockholders of record Oct. 22.

Stewart-Warner Speedometer Corporation directors declared the regular quarterly dividend of $1.25 a share on the capital stock due to be declared at this time. The dividend is payable Nov. 15 to stockholders of record Oct. 31. Last week reports were circulated in the financial district to the effect that the company might pass the dividend payment. This report caused a sharp break in the company's stock. A statement of earnings issued yesterday, however, showed that the company earned $1.37 a share on the capital stock in the third quarter of the year.

The regular quarterly dividend of 50 cents a share was declared on the capital stock of the Mexican Seaboard Oil Company. This dividend is payable Nov. 15 to stockholders of record Oct. 31. Recent rumors in the financial district had it that this company would increase its quarterly dividend either to 75 cents or $1 a share.

Directors of the National Supply Company declared the regular quarterly dividend of 75 cents a share on the common stock, payable Nov. 15 to stockholders of record Nov. 5.

CAST IRON PIPE DECISION.

Highest Jersey Court Upholds Vice Chancellor on Dividend Fight.

TRENTON, N. J., Oct. 20.—Among about fifty decisions handed down today by the Court of Errors and Appeals were two sustaining Vice Chancellor Backes's action in the litigation concerning the dividends of the United States Cast Iron Pipe and Foundry Company.

The litigation over dividends of the United States Cast Iron Pipe and Foundry Company has been on for a year or more. After the payment of a dividend on the common stock and an extra dividend on the preferred, each group of stockholders requested an injunction restraining the payment to the other group. The common stockholders contended that the preferred stockholders were not entitled to an extra dividend. The preferred stockholders contended that the common stockholders were not entitled to a dividend until back dividends of 7 per cent. per annum had been paid on the preferred.

Vice Chancellor Backes, at Newark last February, sanctioned the payment of the extra dividend on the preferred stock and prevented the payment of a dividend on the common.

Jordan Motor Car Report.

Sales of the Jordon Motor Car Company for the first nine months of 1924 were $9,215,508 and profits after charges, but before Federal taxes were $658,444. Sales for the third quarter were $2,636,836, and profits were $177,773.

POLAND SEEKS LOAN ON DAWES PATTERN

Modification of Plan Adopted for Germany Proposed as Basis to Bankers.

GERMANS ASK FINANCES

Two Balkan States Are Also Reported to Be in Market Here.

The Republic of Poland is seeking a loan from investors of the United States and banks of New York have been approached to see if it can be arranged. To provide adequate security, Poland has hit upon a plan of arranging a loan under a mortgage such as was recommended in the Dawes plan for Germany. It is the first time that any country has suggested a modification of Dawes plan provisions in the interest of getting money for itself.

As explained to New York bankers by representatives of the Polish Government, a blanket mortgage is proposed to cover all industries in Poland. Many industrialists have already volunteered to accept such a plan. The proposed new loan would be a first lien on Polish industry, the mortgages on internal loans now outstanding being made subordinate.

Negotiators have not set the amount sought by them for their Government. Bankers were under the impression that the amount would range from $25,000,000 to $50,000,000.

Poland has created a new currency unit known as the zloty as successor of the depreciated Polish paper mark. Reforms have been carried through in its financial policies and, although badly in need of external loans, the country has been reported on the mend. While negotiations are still in a preliminary stage, bankers said yesterday they looked for a loan to Poland within the next six months, but the French loan and German industrial financing were expected to take precedence.

Representatives of many important German firms have arrived in New York to negotiate loans. Dr. F. Mannheimer of Mendelssohn & Co. and F. Andreae of Hardy & Co. are among the visitors. Both men are bankers. The German national loan set a standard for industrial financing, and most of the industries now seeking credits are asking a reduction in rates they were willing to pay even one month ago.

Two Balkan States were also reported yesterday to be included in the number of foreign accounts for which loans are now being sought.

TRACTION INCOME DROPS.

Net Earnings of Third Avenue System Off Three-fourths in Year.

Net income of the Third Avenue Railway System for the year ended June 30 was $75,262, after taxes, interest and other charges, the company reports. This is after deduction of interest on adjustment mortgage income bonds upon which 20¼ per cent. accumulated interest remains unpaid. The income compares with $201,276 in the previous fiscal year.

Operating revenue was $14,649,265, against $14,406,784 in the previous year; operating expenses, $11,173,480, against $10,726,944, and taxes, $938,048, against $968,044. The balance sheet shows $1,490,434 cash, against $1,243,075, and $91,120,754 total assets, against $90,551,098. Under liabilities the profit and loss deficit appears as $1,950,595, against $1,943,493 in the previous year.

BONDS ON STOCK EXCHANGE

Continued from preceding page.

DOMESTIC BONDS.

ref & imp 4½s, 2047 1..... 87¼
ref & imp 6s, 2047 5..... 107⅞
N Pac Term 1st 6s, 1933 3..... 100¾
Nor States P 1st & ref 5s, 1941 6..... 94 2..... 93⅝ 5..... 93⅞ 24..... 94
1st & ref 6s, 1941 1..... 104 1..... 103
Northwestern Bell Tel 7s, 1941 5..... 108⅜ 1..... 106½ 5..... 108⅝ 15..... 108½
Ohio Pub Ser ref 7s, 1947, Ser B 1..... 107
ref 7½s, 1946, Ser A 1..... 110
Old Ben. Coal 1st g 6s, '44, interim ctfs 3..... 97⅝ 8..... 97⅞ 5..... 98
Oregn & Cal 5s, 1927 1..... 101¾
Oreg Short L gtd ref 4s, 1029 12..... 97⅛ 1..... 97⅝ 18..... 97⅛
1st con 5s, 1946 1..... 104⅜
Oreg-Wash R R & Nv 1st & ref 4s, 1961 1..... 83 5..... 82½ 1..... 82¾
Otis Steel 7½s 1947 1..... 88 1..... 87
s f 6s, 1941 1..... 94 2..... 93¼ 2..... 93
Pac Gas & El 5s, 1942 5..... 94⅛ 1..... 94¼ 2..... 94⅜ 6..... 94
Pac Pwr & Lt 1st & ref 5s, 1930 5..... 98⅝
Pac Tel & Tel 5s, 1952 3..... 93 5..... 93⅜ 5..... 93 5..... 92⅝
5s, 1937 1..... 90¼
Pan-Am P & T equip 7s, 1930 1st'..... 104½
Penn Co gtd 4½s, 1931 5..... 95¼ 1..... 95⅜
std 2½s, Ser E, 1941 2..... 83
Penn 4s, 1948 1..... 92½ 1..... 92
Penn R R gen 6½s, 1965 1..... 93¾ 4..... 93½ 2..... 93⅜ 1..... 93⅜ 1..... 93¼
gen 5s, 1968 8..... 102⅝ 2..... 102⅞ 2..... 103 5..... 102⅝ 9..... 102⅝ 1..... 102⅞
1..... 103
10..... 103
6½s, 1936 1..... 110⅜ 7..... 110⅝ 1..... 110½
gold 7s, 1930 5..... 108⅞ 1..... 108⅝
Peo & Ill inc 4s, 1990 13..... 33¼
Pere Mar 1st 5s, 1956 2..... 91½ 5..... 91⅝
8..... 97⅝ 1..... 97⅝
Phila Co 5½s, 1938 3..... 94⅜ 1 (3)..... 94½ 10..... 94½ 1..... 94⅝
Phill & Reads 5s, 1973 1..... 101½ 1..... 101¼ 1..... 101½
Pierce Arrow deb 8s, 1943 2..... 84⅝ 12..... 84 3..... 83⅝ 5..... 83½ 3..... 84 4..... 83
Pierce Oil s f deb 8s, 1931 1..... 101
Pillsb Flour M 1st g 6s, 1943 1..... 98¼
P. C. C & S L gen 5s, Ser A, 1970 1..... 100¼ gtd 4½s, Ser A, 1940 2..... 97
Port Arthur Canal & Dk 6s, 1953 2..... 96
Portland Ry, L & P 7½s, Ser A, 1946 2..... 104½
1st & ref 6s, Ser B, 1947 1..... 92
Pressed Stl C conv g 5s, 1935 1..... 91¾
Producers & R s f 8s, 1931 2..... 110
13..... 110½
Pub Serv Corp s f 6s, 1959 4..... 104⅜
Pub Ser G & E 5½s, 1959 2..... 97½ 7..... 97¼ 2..... 97 2..... 96¾
Pub Ser Pow 6s, 1948 5..... 103 2..... 103⅛
Pur Mtge 6s s f 7s, 1937 1..... 100⅜ 5s'f..... 100⅜
3..... 100⅛
1 (3)..... 100⅞
Reading gen 4s, 1997 1..... 94⅛ 1..... 93⅝
Reading-Jer C col 4s, 1951 3..... 87
Reading Co gen & ref 4s, Ser A, 1997 1..... 93¾
Remgtn Arms 1st 6s, Ser A, 1937 2..... 94 2..... 94⅜ 1..... 94¼
Rep Iron & Stl ref & gen 5½s, 1953 1..... 97⅞ 2..... 98 1..... 98 s f 6s, 1940 10..... 92⅛ 5..... 92
Richmond Ter Ry 1st 5s, 1952 1..... 90⅞
Rio G W col tr 4s, 1949 5..... 70⅝
1st 4½s, 1940 2..... 97
Rock Island 1st 4s, 1934 1..... 82⅞
River & G 4s, 1933 40..... 83⅞
St J G I 1st 4s, 1947 1..... 79½
St L, I M & So unify & ref 4s, 1929 10..... 92½
registered 5..... 91¼
St L, E M & Pac 5s, 1933 1..... 78¾
2..... 79⅜
St L & S F prior lien 4s, Ser A, 1950 10..... 71
10..... 71¼
1..... 70⅝
11..... 71
90..... 71½
10..... 71¼
prior lien 5s, Ser B, 1950 1..... 86
1..... 85⅝
2..... 85¾
prior lien 6s, Ser C, 1928 5..... 102¼
5..... 102¼
1st mtg 5½s, Ser D, 1942 2..... 94
2..... 93⅞
adj 6s, 1955 2..... 70½
6..... 70⅝
1..... 70¾
1..... 70½
6..... 70⅝
1..... 70
1..... 70¼
10..... 70¾
30..... 70¾
10..... 70⅝
20..... 70⅞
50..... 70⅞
St L S W 1st Term 5s, 1952 1..... 81¼
con 4s, 1932 2..... 85⅜
St P M & M 4½s, 1933 5..... 98¼
Moni cst 4s, registered, 1937 1..... 91
St Paul Union Dept 1st & ref 5s, Ser A, 1972 1..... 100⅜
San An & A P 4s, 1943 2..... 79½
1..... 80
SanAntonPub Ser 1st & ref 6s, 1952 1..... 99¼
Seaboard A L gold 4s, 1950, stamped 14..... 72⅜
con 6s, 1945 11..... 81⅜
32..... 81⅝
1..... 81⅜
16..... 82
5..... 82⅜
15..... 82⅝
1..... 83¼
43..... 82⅞
15..... 83⅛
8..... 82½
17..... 82⅝
ref 4s, 1959 5..... 56¼
1..... 56⅞
1..... 57
18..... 57⅛
6..... 57⅜
10..... 57¾
adj 5s, 1949 6..... 68
1..... 64
6..... 64½
15..... 64½
5..... 64⅝
37..... 64½
3..... 64⅝
3..... 64¼
30..... 64
Sharn Stl Hp s f 8s, Ser A, 1941 1..... 104
Sinclair Con Oil pur 5½s, Ser A, 1925 1..... 100¼
1..... 100
2..... 100¼
pur m 6s, Ser B, 1926 4..... 100⅝
4..... 100¼
3..... 100½
Sinclair Pipe Line s f 5s, 1942 18..... 84⅝
1..... 84½
1..... 84⅝
So Car & Ga ext 5½s, 1929 8..... 101⅝
Southw'n Bell Tel 1st & ref 5s, 1954 5..... 96⅝
11..... 96½
38..... 96⅝
4..... 96⅜
Southern Pac conv 4s, 1929 22..... 97¼
12..... 97¼
2(3)..... 97⅛
8..... 97¾
col 4s, 1949 1..... 84⅜
1st ref 4s, 1955 6..... 90
San F Term 4s, 1950 1..... 85¼
Southern Ry 1st 5s, 1994 17..... 100⅜
5..... 100⅝
5..... 100⅜
1..... 100⅝
gen 4s, 1956 6..... 74½
15..... 74⅜
6s, 1956 1..... 102½
2..... 102⅝
dev 6½s, 1936 3..... 106⅜
1..... 106⅞
5..... 106⅝
St L div 4s, 1951 1..... 85⅞
Stand Gas & E conv deb 6½s, 1933, 1st ser 2s'f..... 101⅞
1..... 102
Steel & Tube gen s f 7s, 1951 1..... 106½
Tenn C I & R gen 5s, 1951 1..... 101⅝
1..... 101½
Tenn Electric 1st & ref 6s, Ser A, 1947 1..... 98
2..... 97⅞
Term Assn of St L, ref 4½, 1953 1..... 94½
Texas & Pac La div R L 5s, 1931 5..... 98¾
Third Avenue ref 4s, 1950 1..... 84½
1..... 84½
5..... 84½
2..... 85¾
1..... 85¾
adj 5s, 1960 6..... 68
10..... 45⅝
7..... 45⅞
1..... 45¾
1..... 45⅞
Tide Water Oil 6½s, 1931 4..... 103⅝
Tidewater Oil 6½s, 1931 2..... 103⅞
Toledo Edison 1st 7s, 1944 6..... 100¾
Tol & Ohio Ctl Western div 5s, 1935 1..... 100
Tol S L & Wn prior lien 3½s, 1925 1..... 90¾
Tol Trac L & P 6s, 1925 15..... 100¾
Ulster & Del 1st ref 4s, 1952 3..... 63
Union Bag & P 1st 6s, Ser A, 1942 1..... 93½
Union Oil of Cal S F 5s, 1931 3..... 100
6s, 1942 3..... 103
Un Pac 1st 4s, 1947 17..... 91¾
1..... 91¾
conv 4s, 1927 9..... 99
6s, 1928 5..... 104½
1..... 104¼
United Drug conv 8s, 41 5..... 115¾
10s'f..... 115¼
1..... 115⅝
1s'f..... 115⅜
2s'f..... 115⅝
5..... 115⅝
Un Fuel Gas 6s, 1036 1..... 99⅝
United Rys of St L 4s, 34 10..... 70¼
Un Rys Inv 5s, 1926, Pittsb issue stamped 5..... 98⅞
U S Rubber 1st & ref 5s, 1947 3..... 84⅜
1..... 84½
1..... 84¾
2..... 84
1..... 84⅛
5..... 84¼
1..... 84
1..... 84⅛
U S Rub 7½s, 1930 1..... 104
4..... 103⅝
6..... 104
U S Sm Ref & M conv 6% notes, 1926 2..... 101½
U S Steel s f 5s, 1963 1..... 104⅜
Vertientes Sug s f 7s, 1942 1..... 93
Va Car Chem s f conv 6½s, Ser A, 1947 10..... 28
with warrants 25
Virgin Ry 1st 5s, 1962 2..... 96
2..... 96⅝
2..... 96
Va Ry & Pwr 5s, 1934 1..... 93⅜
4..... 92½
1..... 92¾
Wabash 1st 5s, 1939 1..... 100⅞
2d 5s, 1939 1..... 95½
Om div, 3½s, 1941 11..... 71⅞
Warner Sugar 1st s f 7s, 1941 2..... 90¼
13..... 90
3..... 89¾
3..... 89½
2..... 89
1..... 88½
Corp 7s, 1939 6..... 88
6..... 87¼
5..... 87½
4..... 87⅛
10..... 87
2..... 87⅜
West Elec 5s, 1944 1..... 96⅜
1..... 98½
10..... 98⅝
Wn Maryland 4s, 1952 2..... 63½
24..... 63¼
2..... 63⅜
West Pac 5s, 1946 1..... 90⅛
30
2..... 89⅛
6s, Ser B, 1946 1..... 100⅜
West Penn Pw 1st 5s, 1946 Series A 1..... 94½
1..... 94¾
1..... 95
Ser E, 1963 1..... 93¼
3..... 93
5..... 93¼
6½s, Ser F, 1963 23..... 100¼
Wn N Y & Penn 1st 4s, 1943 2..... 83
West Shore 4s, 2361 4..... 82½
4..... 83
W U Tel coll tr 5s, 1938 5..... 100½
real est 4½s 1..... 94⅞
2..... 95
Westinh E & M 7s, 1931 2..... 108⅝
1..... 108½
5..... 108⅝
12..... 108½
Wheeling & L E 1st con 4s, 1949 10..... 70½
ref 4½s, Ser A, 1966 5..... 65½
5..... 65½
Wickwire Spn Stl s f 7s, 1935 2..... 74
3..... 73⅝
Willys Overlnd 1st s f 6½s, 1933 1..... 99
1..... 99¼
1..... 98⅞
2..... 99¼
4..... 99½
1..... 99⅝
Wilson & Co 1st 6s, 1941 2..... 87¼
2..... 87⅜
2..... 87⅞
7..... 87⅝
conv 6s, 1938 2..... 86¼
10..... 86
Wis Cen gen 4s, 1949 2..... 81¼
Youngstown Sheet & Tube 8s, 1942 temp 1..... 99⅜
6..... 99⅝

$5,000,000

Cheney Brothers

(A Connecticut Corporation)

5% Serial Gold Bonds

To be dated November 1, 1924

To mature $500,000 annually the first day of each November 1925 to 1934, inclusive

Interest payable May 1 and November 1, without deduction for Normal Federal Income Tax up to 2%. Upon proper application within 60 days after payment the Connecticut Four Mills Tax and the Commonwealth of Massachusetts income tax, not to exceed 6.6% per annum, will be refunded to respective holders of these bonds resident in those States. Coupon bonds of $1,000 denomination, registerable as to principal. Redeemable as a whole only on any interest date on thirty days' notice at 102½ and accrued interest.

BANKERS TRUST COMPANY, NEW YORK, TRUSTEE

Mr. Charles Cheney, Treasurer, has summarized as follows his letter to us:

Business—Cheney Brothers is the oldest and one of the largest silk manufacturers in the United States. The present Company was incorporated in Connecticut in 1854 and represents the steady and successful growth of a business originally established more than 85 years ago. The Company manufactures a wide range of silk yarns and fabrics, including dress goods and decorative fabrics, upholstery fabrics, velvets, satins, plushes, cravats, ribbons and electric insulating spun silk yarns and other silk products for industrial purposes. The Company's plants, which are at South Manchester, Connecticut, are modern in every respect and are completely equipped for the entire process of manufacturing finished products from raw and spun silk.

Security—These bonds will be a direct obligation of Cheney Brothers and will constitute the only funded debt of the Company. They will be issued under an Indenture to be dated November 1, 1924, which will provide in substance, among other covenants, that so long as any of these Bonds are outstanding:

The Company will not mortgage or pledge any real or personal property now owned or hereafter acquired. This covenant shall not prevent purchase money liens on property hereafter acquired or the pledging of personal property for borrowings incurred in the usual course of business and maturing not later than one year from their date.

The Company will not pay dividends upon its capital stock now outstanding or subsequently issued (or purchase or redeem any of its stock or make any distribution of its assets to stockholders) if after such payment, purchase or distribution its net quick assets, as defined in the Indenture, shall amount to less than 150% of the total amount of bonds at that time outstanding.

Earnings—Net earnings applicable to interest charges for the 10¼ year period from September 30th, 1913, through December 31st, 1923, averaged $1,958,000 annually, as against the maximum interest requirement on this issue of $250,000 annually. For the year ended December 31st, 1923, net earnings applicable to interest charges amounted to $1,725,000. Notwithstanding the general curtailment in the silk industry throughout the United States during the first half of the present year, it is estimated that net earnings applicable to interest charges for the full year 1924 will exceed $1,000,000.

Finances—Net quick assets as of August 23rd, 1924, readjusted to give effect to the application of this issue, were $18,321,000, which is equivalent to 3.6 times the principal amount of bonds of this issue. These assets are in addition to the fixed assets of the Company, carried at a depreciated book value of $6,950,000, which is substantially less than their current replacement value.

Purpose of Issue—Advantage has been taken of the present satisfactory condition of the money market to accomplish through the issuance of these bonds a funding of the Company's current obligations.

We offer the above bonds when, as and if issued and received by us, and subject to the approval of our counsel, Messrs. White & Case, New York City.

MATURITIES AND PRICES
($500,000 each maturity)

Maturity	Price	Yield about	Maturity	Price	Yield about
Nov. 1, 1925	101	4.00%	Nov. 1, 1930	97½	5.50%
Nov. 1, 1926	101½	4.20	Nov. 1, 1931	97⅛	5.50
Nov. 1, 1927	101⅝	4.40	Nov. 1, 1932	95¼	5.75
Nov. 1, 1928	100⅞	4.75	Nov. 1, 1933	94¾	5.75
Nov. 1, 1929	100	5.00	Nov. 1, 1934	94⅜	5.75

Bankers Trust Company **Brown Brothers & Co.**

The statements presented in this advertisement, while not guaranteed, are obtained from sources which we believe to be reliable.

October 21, 1924

New Offering

$2,500,000

Calumet Gas and Electric Company

First and Refunding Mortgage 6% Gold Bonds, Series A

Due October 1, 1954

Price 97 and interest, yielding over 6.20%

Interest will be payable April 1 and October 1 at the office of Halsey, Stuart & Co., Inc., in New York and Chicago without deduction for the Federal Income Taxes now or hereafter deductible at the source, not in excess of 2%. Bonds will be in coupon form in interchangable denominations of $1,000, $500 and $100, registerable as to principal only. The Company will agree to reimburse the holders of Series A Bonds, if requested within 60 days after payment, for the Pennsylvania and Connecticut Four Mills and Maryland 4½ Mills Taxes, and for the District of Columbia Personal Property Taxes not exceeding 5 mills per dollar per annum, and for the Massachusetts Income Tax on the interest not exceeding 6% of such interest per annum.

For detailed information regarding these Bonds, attention is directed to a letter of Mr. Samuel Insull, President of the Company, from which the following is summarized:

Business: The Calumet Gas and Electric Company now owns or is acquiring public utility properties employed principally in the production and sale of electricity and gas for light, heat and power. After acquisition of the new properties, the Company will serve directly 63 Indiana communities, 61 with electricity and 2 with gas, having a combined population of over 70,000. Valparaiso is the principal city to be served with both electricity and gas, electrical service will be rendered in Crown Point, Plymouth and La Grange, and Elkhart will be supplied with gas. The entire power requirements of the street and interurban railways in and around Gary, Indiana, are supplied by the Company.

Security: The Mortgage under which these Bonds will be issued will be a direct first mortgage on all physical property of the Company now owned and presently to be acquired, recently valued by the Public Service Commission of Indiana at an amount largely in excess of these Bonds to be presently outstanding. The Mortgage will cover all fixed property now owned or hereafter acquired by the Company, subject to the outstanding divisional bonds, if any, on properties at the time of their acquisition and those thereafter issued for pledge under the Mortgage.

Earnings: For the calendar year ended December 31, 1923, consolidated gross earnings were $1,082,290.64. Net earnings during the same period before depreciation were $359,293.66 as compared with the annual interest requirement on the Company's total funded debt after this financing of $150,000.

Management: The Company's outstanding capital stock is owned or controlled by the Midland Utilities Company, thereby placing the Company's management in the hands of men long experienced in the public utility field.

HALSEY, STUART & CO.

INCORPORATED

14 Wall Street, New York · *Phone Rector 6340*

CHICAGO · NEW YORK · PHILADELPHIA · BOSTON · DETROIT · MILWAUKEE · ST. LOUIS · MINNEAPOLIS

These Bonds are offered for delivery when, as and if issued and accepted by us, and subject to approval of counsel. It is expected that temporary bonds or Interim Receipts of Halsey, Stuart & Co., Inc., later exchangeable for definitive bonds will be ready for delivery on or about November 3, 1924. All statements herein are official or based on information which we regard as reliable, and while we do not guarantee them, we, ourselves, have relied upon them in the purchase of this security.

Examining Your Investments

Number Ten

Market Movements and Their Significance

Observing the trend in the market price of a particular bond in relation to the trend of the general bond market often calls attention to a situation worth investigating. For example, in the present period of advancing prices the fact that a particular security is not moving with the general course of prices or is, perhaps, moving contrariwise, requires that its position be analyzed.

Such a situation is not uncommon and may be quickly recognized through a periodic review of investment holdings such as we have consistently advised.

Clark, Dodge & Co.

ESTABLISHED 1847

51 Wall St., New York

790 Broad St., Newark

Members New York Stock Exchange.

PUBLIC UTILITY SECURITIES

have steadily grown in popular favor. The essential and stable nature of the business justify the esteem in which they are held by conservative investors.

Our selected list of Bonds and Preferred Stocks will be forwarded upon request.

Eastman, Dillon & Co.

71 Broadway New York — Packard Building Philadelphia

Members New York Stock Exchange

$50,000

Laclede Gas Co.

5½s, 1953

Price to yield 5.80%

$40,000

Consolidation Coal Co.

1st 4½s, 1932

Price to yield 5.30%

$75,000

Long Island R. R.

Unified 4s, 1949

Price to yield 5.20%

GARDNER & CO.

20 Broad St. Tel. Rector 7430

Boston Insurance Company

ESTABLISHED 1873

Capital	$1,000,000
Surplus	5,072,149
Premium Reserve	5,455,068
Interest on Investments, per share 1923	$54.40
Dividends, per share 1923	28.00
Earnings, per share (1st 6 Mos. 1924)	81.94

***Liquidating Value $1,136.68 per share**

*This includes equity in the stock of Old Colony Insurance Co., of which the Boston Insurance Co. owns 93%, and the recent award of American-German Mixed Claims, amounting to $2,194,841.

We have a Limited number of shares for sale.

Price on application

CLOKEY & MILLER

52 BROADWAY, NEW YORK

TELEPHONE BROAD 7140

Investment Bonds

SHIELDS & COMPANY

MEMBERS NEW YORK STOCK EXCHANGE

27 PINE STREET

New York

$25,000,000 ISSUE FOR SECURITY TRUST

Block of 250,000 United States and Foreign Securities Shares Offered

BY DILLON, READ & CO.

Corporation Will Engage in Financing European Enterprises.

Public offering is made today of 250,000 shares of United States and Foreign securities Corporation first preferred stock at $100 a share to yield 6 per cent., the shares paying dividends of $6 a year. The offering is tendered by Dillon, Read & Co., organizers of the new corporation which is one of three new investment trusts in contemplation which will engage to an important extent in helping finance European enterprises. Each share of first preferred stock will carry as a bonus one share of common stock.

Details of the organization of the new investment trust were furnished by Dillon, Read & Co. in connection with the offering. The company has a capitalization of 250,000 shares (aggregate par value $25,000,000) of first preferred stock, 50,000 shares of second preferred stock (aggregate par value $5,000,000) and 1,000,000 shares of common stock having no par value. The common stock will be distributed 250,000 shares to go with the first preferred, and the balance to go with the second preferred stock and to the organizers. Both the first and second preferred issues carry $6 annual dividend rates.

The new company already has received $5,000,000 from the sale of its second preferred stock to Dillon, Read & Co., and this money will be used for the creation of a reserve fund. Proceeds to be received from the sale of first preferred stock will be used chiefly for investments. Provision already has been made by the new company to acquire one-quarter of the $10,800,000 initial issue of the capital stock of the new American and Continental Corporation, which has been formed to finance industrial and commercial companies in Europe. The investment trust also has announced that it will place about $2,500,000 in the securities of the Brooklyn Edison Company, the Continental and Commercial National Bank of Chicago, the General Electric Company, the Central Union Trust Company of New York and the First National Bank of New York. Earnings from the above holdings, coupled with other assured income, it was said, would be sufficient to provide for initial dividend requirements on the $50,000,000 first preferred stock issue.

Payments will be accepted by Dillon, Read & Co. on an instalment basis, one quarter down and subsequent calls to be made at intervals of not less than three months and no single call to be for more than 25 per cent. of the allotment price. The first preferred stock ha preference over all other classes of stock as to dividends and is redeemable at $105 a share.

The United States and Foreign Securities Corporation has been formed to buy, sell and underwrite corporation, governmental and other securities, both domestic and foreign, and to take part in the organization and operation of corporations. Edward G. Wilmer will be Chairman of the board. Other directors, it was understood although no announcement has yet been made, would be George W. Wickersham, Clarence Dillon, Percy H. Johnston, Anson W. Burchard, John Sherwin and Herbert Fleishbacher.

GERMANY FOUND BUSY AND SAVING ITS MONEY

Fred W. Gehle Saw a Determination There to Put Country Back on Its Feet.

It is dangerous to spend money recklessly or lavishly in Germany, and profiteers who made fortunes during the collapse of the paper mark ride in automobiles only at the risk of being stoned by a resentful public, according to Fred W. Gehle, Vice President of the Mechanics and Metals National Bank, who returned yesterday to his office from a trip abroad. An automobile is a rarity in most parts of Germany, he said.

"Business men who really need automobiles to cover large distances," he said, "put signs on their cars showing that they are used, not as luxuries, but for strictly business purposes. They do this to avoid the danger of drawing hisses and not infrequently stones from passers-by."

The change in eGrmany over the last year was described by Mr. Gehle as one of the economic miracles recorded in history. One year ago, he said, German residents spent money as quickly as they could do so for fear that its value would drop still further overnight. "Today it is altogether different," he said. "The country has stabilized its currency. Prices are high, wages are low, everybody seems to be working, and, strangely, the people are again saving money. There seems to have developed a nation-wide determination to place Germany back on its feet. Germany is building on a wreck of ten years, but what a wreck it has to build on. The railroads are in splendid shape, the factories are up to the minute, equipment of all kinds has been kept in shape and the nation is now bending every effort to restore its merchant marine."

The recent German loan, he said, had an unexcelled security.

TRANSIT PLAN FOR CHICAGO.

Unified Operation of All Lines and Building of New Ones Proposed.

Unified operation of surface lines, elevated railways and a subway and bus system is provided for in a plan reported yesterday to have been submitted to the Chicago City Council and Mayor Dever by the head of the Chicago Surface Lines, who, with engineers, has spent two years in an effort to work out that city's transit problems.

According to the plan Chicago would have a one-fare unit system of local transit, involving the formation of a new company to take over the surface lines and the Chicago Rapid Transit Company. Then $106,000,000 would be expended in six years for extensions, new equipment and the building of a subway.

LECTURES FOR BOYS.

Wall Street Y. M. C. A. to Resume Series Tomorrow.

Noon meetings for older boys held at the New York State Chamber of Commerce, under the auspices of the Wall Street Branch of the Y. M. C. A., 65 Liberty Street, in the Spring and Fall will be resumed tomorrow at 12:30 noon. The meetings will be held every Wednesday for five successive weeks.

These meetings are conducted as one of the activities of the boys' work in the financial district. The speakers at the first meetings will be Frederick H. Ecker, President of the Chamber of Commerce and Vice-President of the Metropolitan Life Insurance Company, and Frank Wilson, National League umpire.

St. Louis-San Francisco Surplus.

Preliminary estimates made yesterday indicated that the surplus of the St. Louis-San Francisco Railway Company for September would exceed $300,000.

FOREIGN EXCHANGE.

List Irregular—Export Bills Cause Early Heaviness, but Some Rates Rally Later.

There was an irregular trend to the dealings in European exchanges yesterday, heavy offerings of cotton and grain bills in the forenoon depressing rates for good size losses. There came a stronger demand along about noon which lifted the level slightly higher, but in the main the action of the market indicated nervousness over the uncertainties which face the immediate future, and which dealers hold to be anything but bullish.

Sterling was forced three-sixteenths of a cent down from Saturday's final, to $4.48 9-16, but subsequently regained all of this in an advance to $4.48⅝. French francs yielded 2 points to 5.20½ cents, and worked back to within a fraction of the previous final. Italian, Belgian and several of the Scandinavians were reactionary, but Holland and Swiss bills shook off the early heaviness and closed for good gains. Far Easterns were firm, but South Americans registered declines. The Canadian dollar was again maintained at par.

MONDAY, OCT. 20, 1924.

Range of Rates, Sight Exchange.

	High.	Low.	Final.	Saturday's Final.
LONDON	$4.48⅝	$4.48⅛	$4.48⅛	$4.48⅛
PARIS	5.22½	5.20¼	5.22	5.22½
ROME	4.35⅞	4.35¼	4.35½	4.36
AMSTERDAM	39.19	39.06	39.16	39.05
*BERLIN	4.166	4.166	4.166	4.166
MADRID	13.42	13.41	13.41	13.41
STOCKHOLM	26.81	26.60	26.60	26.60

*Value of $1 in billions of marks.

Closing Rates.

In the subjoined table the quotation in sterling represents dollars and decimals of a dollar; all others represent cents and decimals of a cent. Quotations preceded by the decimal mark indicate a price measured in fractions of a cent.

Europe.

	Monday.	Saturday.	Week Ago.	Year Ago.
STERLING—Par $4.865 per sovereign.				
Demand	4.48⅜	4.48⅝	4.48⅝	4.49¼
Cables	4.48½	4.49	4.48⅝	4.49½
Com.,60 days	4.45¼	4.45⅝	4.45⅝	4.46½
Com.,90 days	4.44	4.45⅛	4.45⅜	4.45¾
FRANCE—Par 19.3 cents per franc.				
Demand	5.22	5.22½	5.22	5.78
Cables	5.22¼	5.23	5.22½	5.78½
ITALY—Par 19.3 cents per lira.				
Demand	4.35½	4.36	4.36¼	4.43¾
Cables	4.36	4.36½	4.36¾	4.44¼
BELGIUM—Par 19.3 cents per franc.				
Demand	4.81	4.81¼	4.81	4.96
Cables	4.81½	4.81⅝	4.81¼	4.96½
GERMANY—Par 23.8 cents per mark.				
Demand	.0000000000024		.0000000000024	
Cables	.0000000000024		.0000000000024	
AUSTRIA—Par 20.3 cents per crown.				
Demand	.0014⅛	.0014¼	.0014½	.0014¾
Cables	.0014⅛	.0014¼	.0014½	.0014¾
CZECHOSLOVAKIA—Par 20.3 cents per crown.				
Demand	2.98⅛	2.98	2.98½	2.98¾
Cables	2.98½	2.98	2.98½	2.98¾
DENMARK—Par 26.8 cents per krone.				
Demand	17.16	17.28	17.28	17.43
Cables	17.18	17.30	17.30	17.46
FINLAND—Par 19.3 cents per finmark.				
Demand	2.52	2.52	2.52	2.68
Cables	2.52	2.52	2.52	2.69
GREECE—Par 19.3 cents per drachma.				
Demand	1.76	1.75½	1.75¾	1.71
Cables	1.79	1.78⅛	1.78¼	1.74
HOLLAND—Par 40.2 cents per florin.				
Demand	39.16	39.06	39.06	38.91
Cables	39.20	39.09	39.08	38.95
HUNGARY—Par 20.3 cents per crown.				
Demand	.0013¾	.0013¾	.0013⅞	.0054
Cables	.0013¾	.0013¾	.0013⅞	.0054
NORWAY—Par 26.8 cents per krone.				
Demand	14.24	14.27	14.22	15.27
Cables	14.26	14.29	14.24	15.30
*POLAND—Par 19.3 cents per zloty.				
Demand	19.25	19.25	19.25	.0001⅛
Cables	19.25	19.25	19.25	.0001¼
PORTUGAL—Par $1.0805 per escudo.				
Demand	4.06	4.02	3.98	4.05
Cables	4.11	4.07	4.03	4.10
RUMANIA—Par 19.3 cents per leu.				
Demand	.55⅜	.55¼	.54	.47¾
Cables	.56¼	.55½	.54	.47¾
SPAIN—Par 19.3 cents per peseta.				
Demand	13.41	13.41	13.41	13.30
Cables	13.43	13.43	13.43	13.32
SWEDEN—Par 26.8 cents per krona.				
Demand	26.60	26.60	26.61	26.27
Cables	26.62	26.62	26.63	26.30
SWITZERLAND—Par 19.3 cents per franc.				
Demand	19.20	19.19	19.19	17.81
Cables	19.22	19.21	19.21	17.83
YUGOSLAVIA—Par 19.3 cents per dinar.				
Demand	1.45¾	1.44	1.43½	1.20
Cables	1.46¾	1.44	1.43¼	1.20

Far East.

	Monday.	Saturday.	Week Ago.	Year Ago.
CHINA—Cents per silver dollar for Hongkong; per tael for Shanghai and Peking.				
Hongkong—				
Demand	54.875	54.88	54.75	52.38
Cables	55.00	55.00	54.875	52.50
Peking—				
Demand	80.00	80.50	81.50	73.75
Shanghai—				
Demand	77.63	78.13	78.38	70.50
Cables	77.75	78.25	78.50	70.625
INDIA—Calcutta: Cents per rupee, nominally stabilized at one-tenth of a pound sterling.				
Demand	33.86	33.75	33.63	31.06
Cables	34.00	33.875	33.75	31.18
PHILIPPINE ISLANDS—Manila: Par 50 cents per silver peso.				
Demand	50.25	50.23	49.875	49.25
Cables	50.50	50.50	50.125	49.50
JAVA—Par 40.2 cents per florin.				
Demand	38.63	38.50	38.375	38.75
JAPAN—Par 49.8 cents per yen.				
Demand	38.37	38.25	38.25	48.72
Cables	38.50	38.375	38.375	48.84

South America.

	Monday.	Saturday.	Week Ago.	Year Ago.
ARGENTINA—Par 42.44 cents per Argentine paper dollar.				
Demand	36.87	37.12⅝	36.87	32.10
Cables	37.00	37.25	37.00	32.15
BRAZIL—Par 32.45 cents per paper milreis.				
Demand	11.25	11.25	11.20	9.40
Cables	11.25	11.31	11.25	9.45
CHILE—Par 36.5 cents per paper peso.				
Demand	11.12	11.10	11.10	11.70
Cables	11.17	11.15	11.15	11.75
PERU—Par $4.8665 per pound.				
Checks	4.14	4.14	4.16	4.12
Cables	4.15	4.15	4.17	4.13
URUGUAY—Par $1.0342 per gold peso.				
Demand	89.45	89.85	90.91	75.29
Cables	89.80	90.00	91.26	75.74

Canada.

	Monday.	Saturday.	Week Ago.	Year Ago.
MONTREAL—Par 100 cents per Canadian dollar.				
Demand	100.00	100.00	99.96	96.58

Russian Currency.

Prices for pre-revolution Russian ruble notes were as follows:

Par—$1.40 cents per ruble.

	Bid.	Asked.
100-ruble notes	.08	.10
500-ruble notes	.06⅛	.07⅛

*Effective July 1, by Government decree, sloty replaced mark; relations fixed at 1,800,000 Polish marks for one sloty. Present price is for new currency, while for year ago per paper mark.

FOREIGN STOCK MARKETS.

Paris Firm, London Steady—Recovery in French Bonds.

LONDON, Oct. 20.—Trading was quiet and prices were steady on the Stock Exchange today. Old 2½ per cent. consols 57¼, British 5 per cent. war loan 102⅝, 4½ per cent. war loan 98¼; all unchanged.

De Beers Mining ⅝ higher at 11⅞; Rand Mines ¼ lower at 2⅞.

PARIS, Oct. 20.—Prices were firm on the Bourse today. Three per cent. rentes 52 centimes higher at 50 francs 97 centimes; 5 per cent. war loan 48 centimes higher at 63 francs 20 centimes.

Exchange on London rose 25 centimes to 86 francs 20 centimes per sovereign; the American dollar was quoted at 19 francs 22½ centimes, against 19.13 last week.

British Ambassador to Speak.

The British Empire Chamber of Commerce will hold its first regular monthly luncheon of the season today at the Bankers' Club. Sir Esme Howard, British Ambassador to the United States, and Eugene Outerbridge, former President of the Chamber of Commerce of the State of New York, will be the speakers.

Republic Railway and Light Co.

The Republic Railway and Light Company reports for the nine months ended Sept. 30 net earnings from operations of $2,009,698, an increase of $516,281 over the same period of last year.

SOCONY TO RETIRE $30,000,000 BONDS

$25,000,000 7 Per Cent. Gold Debentures Due From 1926 to 1931 Are Among Them.

NO FINANCING IS NEEDED

Company Said to Be Able to Handle the Obligations From Its Own Resources.

The Standard Oil Company of New York has arranged to retire all of its outstanding $26,000,000 7 per cent. serial gold debentures, due from 1926 to 1931 inclusive. Payment of the debentures with accrued interest will be made on Jan. 2, 1925. The company will also retire $4,000,000 in other securities due on that date. Payment will be made at the offices of the Equitable Trust Company and Blair & Co., Inc., according to announcement made by Herbert L. Pratt, President of the company. Little information covering the retirement of the debentures could be obtained yesterday, but it was learned that no new financing was contemplated, since the company's resources were sufficient to take care of the obligations prior to the original maturity dates.

According to opinions expressed in banking quarters, it was not believed that the cancellation of the debentures would mean that the company would be forced to take $26,000,000 out of its treasury to handle the obligation, since the company was credited with having acquired a large block of the securities in the open market in recent months. The bonds, which are callable at 105 and accrued interest, have been selling above this level in the open market, but despite this the company has been in a position to buy in the various issues on a profitable basis.

The company's last annual report showed that it held approximately $33,500,000 worth of United States Government securities. It was said yesterday that a part of these bonds, which on the average were yielding about 4¼ per cent. interest, were disposed of when Government bonds were selling at premiums ranging from 2 to 6 per cent., and the proceeds of the sale of these securities were used to buy Standard Oil 7 per cent. debentures in the open market. As a result of this operation the company stands to save considerably in interest charges.

The $26,000,000 debentures to be retired in January are part of an original issue of $30,000,000 sold in the latter part of 1920 and dated Jan. 2, 1921. At the time of the sale the company announced that the proceeds would be used for extensions, including an increase in refinery capacity, the purchase of additional marine equipment, &c. It was also announced at that time that earnings from these extensions and improvements would be sufficient to take care of the annual interest charges on the entire issue.

Offers Shares to Employes.

The National Biscuit Company offers shares in the company at 68 to employes, according to a notice mailed by the officials. No employe is allowed to purchase more than five shares. The company has worked out a partial payment plan which will permit employes to pay for stock gradually out of earnings.

Price of Lead Goes Up.

The American Smelting and Refining Company yesterday advanced the price of lead to 8½ cents a pound from 8 cents.

BID AND ASKED QUOTATIONS

FOREIGN ISSUES.

Closing quotations for Government and municipal bonds issued in this country and in American currency values:

	Bid.	Asked.
Argentine 5s, 1945	M. & S. 80⅜	81
Argentine 6s, 1957	M. & S. 93¾	93⅞
Argentine 7s, 1927	F. & A.102¼	102⅜
Austrian Gov. 7s, 1943	J. D. 93⅞	94¼
Belgium 6s, 1925	J. & J.100⅛	100⅜
Belgium 6½s, 1949	M. & S. 96¾	97
Belgium 7½s, 1945	J. & D.106¼	106¾
Belgium 8s, 1947	F. & A.107⅛	107½
Brazil Cent. Rys. 7s, 1952	J. D. 98½	100
Can. Steamship 7s, 1942	M. & N. 96	96½
Carlsbad 8s, 1954	M. & N. 97¾	98
City of Bergen 8s, 1945	M. & N.112¼	113
City of Berne 8s, 1945	M. & N.111	111⅞
City of Bordeaux 6s, 1934	M. & N. 87	87⅜
City of Gt. Prague 7½s, '52	M. & N. 90½	91
City of P. Alegre 8s, 1961	J. & D.	94
U. S. of Brazil 8s, 1941	J. D. 96⅜	97
U. S. of Brazil 7½s, 1952	A. & O. 83⅛	83½
Dom. of Canada 5s, 1926	A. & O.101¼	101½
Dom. of Canada 5½s, 1929	F. & A.104⅛	104¼
Dom. of Canada 5s, 1931	A. & O.102¾	103⅛
Dom. of Canada 5s, 1952	M. & N.103⅜	103⅝
Hungary 7½s, 1944	M. & N. 87⅛	87⅝
Rep. of Colom. 6½s, 1927	A. & O. 96	99¼
Rep. of Chile 7s, 1942	M. & N. 96⅝	97
Rep. of Chile 8s, 1941	F. & A.107½	108
Rep. of Chile 8s, 1926	A. & O.103⅝	103¾
Rep. of Chile 8s, 1946	M. & N.105¾	105⅝
Rep. of Haiti 6s, 1952	A. & O. 92½	93
Chinese Gov. 5s, 1951	J. & D. 41	42
City of Christiania 8s, '45	A. & O.110½	111¼
City of Copen. 5½s, 1944	J. & J. 95¾	96
City of B. Aires 6½s, '61	J. & J. 95¾	96
City of Montevideo 8s, '52	M. & N. 90¼	91
City of Trondhjem 6½s, '44	J. & J. 96	96¼
Czechoslovak Rep. 8s, '51	A. & O.101¼	101½
Czechoslovak Rep. 8s, 1952	A. & O.101¼	101½
Rep. of Bol. s. f. 8s, 1947	M. & N. 92¾	93
Rep. Cuba ext. 5s, 1944	M. & S. 95	96¼
Rep. Cuba ext. 5s, 1949	F. & A. 95	95
Rep. Cuba ext. 4½s, 1949	F. & A. 88	89
Rep. Cuba 5½s, 1953	J. & J. 96¾	96¾
Denmark 8s, 1945	A. & O.110⅜	111
Denmark 6s, 1942	J. & J.100⅜	100⅝
Dan. Mun. 8s, Ser. A, '46	F. & A.109½	110
Dan. Mun. 8s, Ser. B, '46	F. & A.109½	110¼
Dutch East Indies 6s, 1947	J. & J. 96¾	97
Dutch East Indies 6s, 1962	M. & S. 95¾	96
Dutch E. Indies 5½s, '53	M. & S. 89½	89¾
Dutch E. Ind. 5½s, rects.	M. & N. 89½	89¾
El Salvador 8s, 1948	J. & J.102½	102¾
Fram. Ind. & Dev. 7½s, '42	J. & J. 94¼	94⅝
French Gov. 7½s, 1941	J. & D.101¾	101¾
French Govt. 8s, 1945	M. & S.104¾	105
Finland 8s, 1945	M. & S. 87¾	88¼
German loan 7s, 49, w. i.	A. & O. 93½	93¾
Italy 6½s, 1925	F. & A.100	101
Japanese 4s, 1931	M. & S. 82	82¼
Japanese 6½s, 1954	F. & A. 91⅝	91⅞
Con. Power (Japan) 7s		91½
Ind. Bank (Japan) 8s, 1927		99¼
Oriental Dev. 6s, 1953	M. & S. 87	88
Jürgens U. M. W. 6s, 1947	J. & J. 84⅝	84⅞
Nord. Ry. 6½s, 1950	A. & O. 88½	89⅜
City of Lyons 6s, 1934	M. & N. 87⅜	87⅞
City of Marseilles 6s, 1934	M. & N. 87	87½
City of Soissons 6s, 1936	M. & N. 86½	87½
U. S. of Mexico 4s, A		20
U. S. of Mexico 4s, 1910	J. & J. 23	24⅜
U. S. of Mexico 5s		34
U. S. of Mex. 5s, A		34½
U. S. of Mexico 6s, 1913	J. & J. 40	41¼
Mex. Irrig. Wks. 4½s, '43	M. & N. 19	21
King. of Neth. 6s, 1972	M. & S. 98¾	98⅝
King. of Neth. 6s, 1954	A. & O.100⅜	100¾
King. of Norway 8s, 1940	A. & O.112⅜	112⅝
King. of Norway 6s, 1952	A. & O. 98¼	98½
King. of Norway 6s, 1943	F. & A. 98⅜	98½
King. of Norway 6s, 1944	F. & A. 98	98¼
King. of S., C. & S. 8s, '62	M. & N. 88½	88⅝
Paris-Orleans R. R. 7s, cfs., 1934	M. & S. 92½	92½
Paris-Lyons-Med. 6s, 1958	F. & A. 80½	80⅝
Paris-L.-Med. 7s, w. i., '58	M. & S. 93¼	93⅜
Paulista Ry. 7s, 1942	M. & S. 97	98
State of Queensl'd 8s, 1947	F. & A.103¼	103⅝
State of Queensl'd 7s, 1941	A. & O.108½	109½
State of Rio Grande do Sul 8s, 1946	A. & O. 93¼	94
Rio Janeiro 8s, 1946	A. & O. 94¼	95
Rio Janeiro 8s, 1947	A. & O. 93¾	94¼
Rotterdam 6s, 1954	M. & N. 89¾	89¾
Dom. Rep. 5s, 1958	F. & A.101	101⅝
Dom. Rep. 5½s, 1942	M. & S. 91½	92⅛
State of Sao Paulo 8s, '36	J. & J.100¾	101
City of Sao Paulo 8s, '52	M. & N. 96	97
Dept. of the Seine 7s, 1942	J. & J. 91¾	92¼
King. of Sweden 6s, 1939	J. & D.105¼	106
Swiss Confed. 8s, 1940	J. & J.114¾	114¾
Swiss Gov. 5½s, 1946	A. & O. 99⅞	100
City of Tokio 5s, 1952	M. & S. 64	65
Rep. of Uruguay 8s, 1946	F. & A.105¼	106
City of Zurich 8s, 1945	A. & O.110½	112
Un. K. 5½s, 1929	F. & A.116¾	116⅝
Un. K. 5½s, 1937	F. & A.105¼	106½
U. S. S. Copen. 6s, 1937	J. & J. 93¼	93

U. S. GOVERNMENT PRE-WAR LOANS.

Closing quotations for Government bonds:

	Bid.	Asked.
2s, r, 1930	103¼	104
2s c, 1930	103⅛	104
3s r, 1946	96	99
3s c, 1946	96	99
4s, r, 1925	100½	101
4s, c, 1925	100½	101
Pan 2s, r, 1938	102⅝	103⅜
Pan 2s, r, 1938	102⅝	103⅜
Pan 3s, r, 1961	96¼	96
Pan 2s, c, 1961	96¼	96
P I 4s, '34	92	95
P I 4s, '35	92	95
P I 4s, '36	92	95

Closing quotations for stocks in which there were no transactions:

	Bid.	Asked.
Ad Rumely	9	10⅞
Do pf	37	38
Alaska J.	1⅛	1½
Alb & Sus.	191	...
All Am C.	103½	107
Allis & W.	113	...
Alli Rity	114	...
Amal S 1st pf	90½	...
Am Ag Ch	11⅝	12
Am Bk N.	131	142
Do pf	54	55
Am B Sug pf	69½	74
Am B S & F pf	106	107
Am C & F pf	119	120
Am Chicle cfs	30	33
Do pf	...	85
Am Coal	64	...
Am Cyan B	5⅝	5¾
Am Ln & F pf	97¼	100½
Am Lin pf	35¾	41¾
Am Rad	116	116½
Do pf	123	...
Am Repub	36	40
Am Roll M pf	107	107½
Am S R	8	8½
Am S & R pf	103¼	104
Am Snuff	143	147
Do pf	92	105
Am Sti Fd pf	106¾	107½
Am S Tob pf	25¾	30
Am T & C	41¾	43
Am Type F	100½	109
Do pf	...	109
Am Wat pf	92¼	93¾
Am Wr Pa cfs	1	3
Am Zinc	7	7¾
Do pf	25¾	26½
Ann Arbon	11¼	16
Do pf	30	31½
Armour, Del pf	87	88
Arnold C.	7½	8
Art Metal	14½	16
Assets R	¼	½
Asso D G pf 1st pf	91¼	92½
Do 2d pf	97	99
A. T. & S. F pf	104⅞	105½
A. G. W. I	14⅜	15½
Do pf	21	23
Atl R pf	108½	112
Atlas Pr	47	49½
Do pf, ex div	96¼	...
Atlas T	82	83½
Aus N pf	85	88
Auto K H	2	2¼
Auto Sales	3	5½
Do pf	14	15½
Bald L. pf	115½	116½
B & O pf	58½	58½
Bar Leath	22	28
Do pf	91	93
Barnsdall, Class A	17	18¼
Do Cl B	12½	13
Bayuk Cig 1st pf	95½	97
Do 2d pf	94½	100
B'ell Creek	27½	...
B-Nut pf	113½	...
Blumenthal pf	75	78
Booth Fish	4	4½
Do 1st pf	25	31
Brit E S	1½	2¼
Do 1st pf	...	90
Do 2d pf	8	9¾
Brown Shoe pf, ex d	96	98
Brune Ter	1⅜	3
B. R & P	57	63
Do pf	82	90
Buff & S	80⅞	125
Do pf	48	54
Burns Bros pf	98	99
Do pr pf, ex div	115	110
Bush Ter	62½	73
B T Bldg pf	97	99
B. C. & Z	5	5¼
But'k Co	17¼	17¾
Caddo Oil	1¾	1¾
Cal E pf	94½	96
Can So	55½	57
Case Plow	⅝	⅞
Case T. M	22	23
Do pf	59	61
Cent Leath	13½	14
Cent R M pf	92	98¾
Certain-teed 1st pf	77	81
Do 2d pf	78½	81
C. & O. pf	102	102¾
C. & A. cfs	4	6
Do pf cfs	10	14
C. & N. W pf	104	106
Chi, St P., M. & Om	44	45
Do pf	81	85
Chino Cop	19½	20½
C. G. C. & St. L	132	140
Do pf	85	...
Ol & Pitts	69¼	70
Do spec	39	...
C. & S 1st pf	99	99
Do 2d pf	52	59
Clu-Peab	56½	57
Do pf	101¼	104
Coca-Cola pf	93½	95
Col F & I pf	93	...
Com Inv T pf	100	102⅜
Conley T F	11⅝	12
Cons Dist	...	2¼
Con Textile	2⅞	3
Cont C pf	107½	109
Cont Ins	92	92½
Corn P R pf	119½	121
Crex Carp	32	39
Cruc S pf	88½	89¾
Cuba R R pf	74	79
C-Am Sug pf	98	98½
Cuban D S	6	6⅞
Do pf	47	48
Cushman's Sons	65	70
Do 7% pf	100	...
Do 8% pf	100	...
D P & L pf	83	...
De B M	20¼	21
D & Co pf	76½	80
D. H & S W	...	...
Del & M pf	50	...
Chinese Gov. 5s, 1951	J. D. 41	42
City of Christiania 8s, '45	A. & O.110½	111¼
City of Copen. 5½s, 1944	J. & J. 95¾	96
City of B. Aires 6½s, '61	J. & J. 95¾	96
City of Montevideo 8s, '52	M. & N. 90¼	91
City of Trondhjem 6½s, '44	J. & J. 96	96¼
Czechoslovak Rep. 8s, '51	A. & O.101¼	101½
Czechoslovak Rep. 8s, 1952	A. & O.101¼	101½
Rep. of Bol. s. f. 8s, 1947	M. & N. 92¾	93
Rep. Cuba ext. 5s, 1944	M. & S. 95	96¼
Rep. Cuba ext. 5s, 1949	F. & A. 95	95
Rep. Cuba ext. 4½s, 1949	F. & A. 88	89
Rep. Cuba 5½s, 1953	J. & J. 96¾	96¾
Denmark 8s, 1945	A. & O.110⅜	111
Denmark 6s, 1942	J. & J.100⅜	100⅝
Dan. Mun. 8s, Ser. A, '46	F. & A.109½	110
Dan. Mun. 8s, Ser. B, '46	F. & A.109½	110¼
Dutch East Indies 6s, 1947	J. & J. 96¾	97
Dutch East Indies 6s, 1962	M. & S. 95¾	96
Dutch E. Indies 5½s, '53	M. & S. 89½	89¾
Dutch E. Ind. 5½s, rects.	M. & N. 89½	89¾
El Salvador 8s

Maybe!

A bond may be safe even if it is not guaranteed, but a GUARANTEE is better than a *maybe*.

Send for new booklet about *The Bond That's Guaranteed.*

Mail the Coupon Today

Offices open Mondays until 9 P. M.

The PRUDENCE COMPANY, Inc.

Under Supervision of N. Y. State Banking Dept.

NEW YORK 331 Madison Ave. BROOKLYN 162 Remsen St.

TEAR OUT

The Prudence Company, Inc. F-584
331 Madison Ave., at 43rd St., N.Y.C.

Gentlemen: Without obligation on my part please send booklet "Prudence Bonds Provide the Guarantee that Prudence Demands."

NAME

ADDRESS

© 1924 P. Co., Inc.

Central Indiana Gas
First 5s, Sept., 1931

Equitable Gas Light (Memphis)
First 5s, May, 1929

Evansville Gas & Elec.
First 5s, June, 1932

Houston Gas & Fuel
First 5s, Sept., 1932

Milwaukee Elec. Ry. Lt.
First 5s, Feb., 1926

Oklahoma Gas & Elec.
First 5s, Oct., 1929

Rutter & Co.
14 Wall Street
New York

6½%
Warren Foundry & Pipe Company

First Closed Mortgage 15 Year Sinking Fund Bonds to yield 6.60%

1. 75% sales to municipalities.
2. Net earnings: at current rate of 10 times interest.
3. Sinking Fund will retire about 90% of issue prior to maturity.

Write for Circular T-15

Peabody, Houghteling & Co., Inc.
33 Wall Street New York

United States of
MEXICO
Oil Production 6s
MATURING ONE TO TEN YEARS

Secured by the Government's entire Oil Production Tax, which equals approximately two and one-half times the annual requirements for principal and interest on these bonds.

Sinking fund and interest are collected direct from Oil Companies by the American Foreign Banking Corporation, 56 Wall Street, New York, Fiscal Agent, and held for the credit of bonds and coupons at maturity.

Information to Dealers

J. L. ARLITT
60 Wall Street New York
Tel. Hanover 8958-8959
Main Office: Austin, Texas.

N. Y. Title & Mtg. Co.
Stocks & Rights
CLINTON GILBERT
2 WALL STREET RECTOR 4646

6½% FIRST MORTGAGE BONDS
Send for Booklet RHT
AMERICAN BOND & MORTGAGE Co.
American Bond & Mortgage Building
345 Madison Ave., N. Y. Vanderbilt 2900

MAN WITH CAPITAL
new member of bond house, desires to make connection with party or parties with capital and experience to form a small outside bond trading house. Replies confidential. Address C. E., Post Office Box 64, Trinity Station, N. Y.

BANKS CONTRADICT UNION'S STATEMENT

Institutions Reported as Granting Concessions to Organizers Deny Taking Such Attitude.

POLITICS SEEN IN AGITATION

Some Financiers Compare Effort to Interest Clerical Workers to Move to Unionize Steel Mills.

Both the Bankers Trust Company, 16 Wall Street, and the New York Trust Company, 100 Broadway, denied yesterday that they had made any statement which could be interpreted as accepting the principle of collective bargaining or the right of their employes to form a union. Heads of other banks said they, too, had refrained from taking any stand on this subject to Ernest Bohm, Secretary of the Bookkeepers, Stenographers and Accountants' Union. The announcement of Mr. Bohm, on Saturday, that much headway had been made in unionizing the 20,000 bank employes of New York attracted widespread attention.

Various views of Mr. Bohm's statement were taken. A few executives said that it was part of the La Follette campaign in New York City, a campaign which has been carried aggressively into the Wall Street district. Others said that it represented much more than politics; that it signified an effort on the part of the Bookkeepers, Stenographers and Accountants' Union to gain strength through the policy attributed to leaders of the steel men's union, namely, of "boring from within."

Letters were received by a number of bankers from the union asking for their positions on collective bargaining and the right to organize. These, so a number of executives said yesterday, were designed for the purpose of placing each of the large banks "on record," and, presumably those that were not on a record favorable to the American Federation of Labor would be boycotted, or impeded in every way possible.

Seward Prosser, Chairman of the Board of the Bankers Trust Company, prepared the following statement in answer to inquiries concerning Mr. Bohm's assertion that the Bankers Trust Company had gone on record as accepting collective bargaining and the right to organize:

"This story is news to me. The matter is of no interest to this company, nor will it be considered unless there is some evidence on the part of its employes that it is of interest to them."

Harvey D. Gibson, President and Trustee of the New York Trust Company, said:

"We have not heard of any desire among our employes to unionize. The movement is not in our organization, and until it is we naturally shall not give any attention to the question."

In six of the large Wall Street institutions a careful study has been made of the question of unionizing employes. Representatives of employes have been asked whether the men desired a union. In almost all cases, it was reported, a majority of employes were opposed to the union idea, that a minority was "lukewarm" toward it, and that a small minority was favorable. The older employes were found almost to a man, this report indicated, to be against a union, because eto enter a union they would have to sacrifice advantages gained by long service which could not be compensated through a union organization. Scientific studies of the personnel problem have been conducted by most of the large banks, such as the National City, the Guaranty Trust, the Mechanics and Metals National, the Chase National and others. In many instances, special commissions have been set up to keep a close check on the work of each individual, to furnish incentive for good work and to reward with promotion the men and women showing aptitude for the banking profession.

With seniority of service, employes of most banks receive added remuneration, derive a greater benefit from pension funds, in some institutions participate in the bank's profits, and, in all but a few institutions are told they have an opportunity to become officers of the bank.

CHENEY BOND ISSUE OF $5,000,000 TODAY

Sum Will Represent Only Funded Debt and Be a Direct Obligation.

A new issue of $5,000,000 Cheney Brothers 5 per cent. serial gold bonds, dated Nov. 1, 1924, and due $500,000 annually from Nov. 1, 1925 to 1934, inclusive, is being offered today by the Bankers Trust Company and Brown Brothers & Co. The bonds are being offered at prices to yield from 4 to 5.15 per cent., according to maturity. A statement issued by the syndicate says that the bonds will be a direct obligation of Cheney Brothers and will constitute the only funded debt of the company. They will be issued under an indenture to be dated Nov. 1, 1924, which will provide in substance, among other covenants, that so long as any of these bonds are outstanding the company will not mortgage or pledge any real or personal property now owned or hereafter acquired.

Halsey, Stuart & Co., Inc., are offering $2,500,000 Calumet Gas and Electric Company first and refunding mortgage 6 per cent. gold bonds, Series A, due Oct. 1, 1934, at 97 and interest, to yield more than 6.20 per cent. The company's outstanding capital stock is owned or controlled by the Midland Utilities Company, of which Samuel Insull of Chicago is President.

S. W. Straus & Co. have purchased an issue of $1,600,000 first mortgage three to fifteen year bonds of the Hotel Alms Company, Cincinnati, Ohio. The interest coupons are payable March 1 and Sept. 1.

Sherwood & Merrifield, Inc., are offering $754,500 City of Binghamton, N. Y., 4¼ per cent. bonds, due 1930 to 1960, yielding 3.95 per cent.; $257,000 Towns of Courtlandt and Yorktown, N. Y., school district 4¼ per cent. bonds, due 1930 to 1960, yielding 4.125 per cent.; $240,000 City of Tonawanda, N. Y., 4½ per cent. bonds, due 1932 to 1954, yielding from 4.05 to 4.10 per cent., and $179,000 Town of Irondequoit, N. Y., 5 per cent. bonds, due 1937 to 1953, yielding 4.15 per cent.

Harris, Forbes & Co. are offering City of Greenville, S. C., 5 per cent. waterworks bonds, due Jan. 1, 1963, at prices to yield about 4.60 per cent.

MARKET AVERAGES.

STOCKS.

YESTERDAY'S RANGE.

	High.	Low.	Last.	Net Ch'ge.
25 railroads	93.50	93.78	93.96	—.33
25 industrials	117.01	115.68	116.39	—.64
50 stocks	90.29	92.23	92.62	—.27

DAILY RANGE OF 50 STOCKS.

	High.	Low.	Last.	Net Ch'ge.
Oct. 18	92.13	92.53	92.39	+ .73
Oct. 17	92.39	91.41	92.34	+ .94
Oct. 16	91.80	90.97	91.39	
Oct. 15	91.58	90.49	91.30	+ .83
Oct. 14	92.45	90.52	90.67	—1.03
Oct. 13	Holiday.			

MONTHLY RANGE OF 50 STOCKS.

Oct.	High.		Low.		Last.
*1924	95.20	Oct. 1	90.49	Oct. 15	92.62
1923	81.20	Oct. 4	77.15	Oct. 29	79.44
1922	93.06	Oct. 16	86.80	Oct. 1	88.17
1921	86.13	Oct. 20	81.54	Oct. 26	84.96
1920	84.03	Oct. 5	79.76	Oct. 28	81.43

YEARLY RANGE OF STOCKS.

*1924	97.17 Aug. 20	82.23 Apr. 22	92.62
†1923	92.53 Mar. 6	77.82 July 5	78.93

Full Years.

1923	92.53 Mar. 6	77.15 Oct. 29	84.15
1922	93.06 Oct. 16	86.31 Jan. 10	90.98
1921	78.15 May 6	58.85 June 21	68.50
1920	94.07 Apr. 3	62.70 Dec. 22	67.96
1919	89.59 Nov. 5	69.78 Jan. 21	80.89

DOMESTIC BONDS.

YESTERDAY'S CLOSE.

		Net Change— Day.	Month.	Year.
40 issues	90.91	—.03	+.06	+4.84

DAILY RANGE OF 40 DOMESTIC BONDS.

Oct. 18	90.94	+.06	
Oct. 17	90.88	+.13	
Oct. 16	90.75	—.04	
Oct. 15	90.77	—.14	
Oct. 14	90.91	—.09	
Oct. 13	Holiday.		
Oct. 11	91.00	+.04	
Oct. 10	90.96	—.05	
Oct. 9	91.01	+.11	
Oct. 8	90.90	—.01	
Oct. 7	90.91	—.07	
Oct. 6	90.98	—.09	

YEARLY RANGE OF 40 BONDS.

*1924	91.69	July 26	76.95 Jan. 2	90.91
†1923	79.43	Jan. 3	75.58 Oct. 2	76.07

Full Years.

1923	79.43 Jan. 3	75.58 Oct. 2	76.71
1922	82.54 Aug. 23	75.01 Jan. 3	79.12
1921	76.31 Nov. 29	67.56 June 20	75.27
1920	73.14 Oct. 21	65.57 May 21	68.66
1919	79.65 June 2	71.05 Dec. 18	72.00

FOREIGN BONDS.

YESTERDAY'S CLOSE.

		Net Change— Day.	Month.	Year.
10 Govt. issues	101.50	—.13	—.16	2.77

DAILY RANGE OF 10 FOREIGN BONDS.

Oct. 18	101.63	+.09	
Oct. 17	101.54	—.02	
Oct. 16	101.56	—.01	
Oct. 15	101.57	—.08	
Oct. 14	101.65	+.08	
Oct. 13	Holiday.		
Oct. 11	101.57	+.06	
Oct. 10	101.51	—.16	
Oct. 9	101.61	—.05	
Oct. 8	101.66	—.05	
Oct. 7	101.71	+.09	
Oct. 6	101.62	—.13	
Oct. 4	101.75	+.02	
Oct. 3	101.73	—.14	
Oct. 2	101.87	+.20	
Oct. 1	101.67	—.06	

YEARLY RANGE 10 FOREIGN BONDS.

*1924	101.93	Aug. 14	97.81 Jan. 5	101.50
†1923	101.14	June 7	96.92 Jan. 20	98.73

Full Years.

1923	101.14 June 7	96.92 Jan. 20	97.83
1922	103.10 Apr. 17	97.40 Nov. 14	99.91

*To date. †To corresponding date last year.

NEW FLORIDA RAIL PLAN SURPRISES THE STREET

Barron G. Collier and Cornelius Vanderbilt Jr. to Build Line Across Everglades.

Barron G. Collier and Cornelius Vanderbilt Jr. took the financial district and railroad circles by surprise yesterday with their announcement of plans for a new railroad to traverse the Everglades of Florida, from Miami to Fort Myers, 150 miles. Even railway officials familiar with every development in Florida admitted that they had had no knowledge of the plans of the Florida Navigation and Railroad Company, of which Mr. Collier and Mr. Vanderbilt are the officials.

It was said that the line would probably open the way to a record real estate development. Much of the land through which the new road will pass is already owned by Mr. Collier or interests associated with him. Some of the right of way is now in timber and some of the construction will be through swamps.

In several quarters comparisons were made between this railroad and the Florida, Western & Northern, which is now in the course of construction by the Seaboard Air Line. Officials of the latter company reported that practically all of the grading for the 200-mile line of the Florida, Western & Northern was completed and that more than one-half of the track has been laid. According to the plans announced some time ago, the first trains will be operated over this railroad not later than the first of the year.

Like the new Collier line, this railroad will cross the State of Florida, but it will go north of Lake Okeechobee, connecting Palm Beach and Tampa.

SEEK WILSON & CO. STOCK.

Protective Committee for Holders of Common Shares Formed.

A protective committee headed by James H. Perkins, President of the Farmers' Loan and Trust Company, has been formed, it was announced yesterday, to look after the interests of holders of the common stock of Wilson & Co., Inc., the packing concern now in receivership. The others on the committee are C. W. Patterson, F. R. Hart and F. H. Deacon. F. A. Dewey of 22 William Street is the Secretary.

The committee states that "it is imperative that the holders of common stock unite and take immediate action to protect their interests in the property." For this purpose, and at the request of the holders of a large amount of the common stock, the committee asks that all the stockholders deposit their holdings at once with the Farmers' Loan and Trust Company as depositary.

Standard Oil Officials Confer.

Walter C. Teagle, President of the Standard Oil Company of New Jersey, and K. R. Kingsbury, President of the Standard Oil Company of California, held a five-hour conference at Denver yesterday, according to word received here. The meeting, according to reports received in the financial district, concerned the possibility of the New Jersey company getting new production in the West.

Hudson Companies Off Curb.

Following the dissolution of the Hudson Companies, the preferred stock has been removed from the list of stocks traded in on the curb. The Guaranty Trust Company yesterday began to make exchanges of Hudson Companies preferred for Hudson & Manhattan Railroad Company preferred and common stock. Trading in the last named stock is expected to begin on the Stock Exchange Thursday.

ACCEPTANCE BANK WILL FOSTER TRADE

New Equitable Company Has Been Organized Here With $1,000,000 Capital.

FRAMED ON BRITISH MODEL

Will Cater to Needs of American Merchants Doing Domestic and Foreign Business.

The organization of the Equitable Acceptance Company of New York, Inc., under the laws of New York State and with a capital of $1,000,000, was announced yesterday. Its purpose was described as that of carrying on in New York a business similar to that of British merchant bankers "who through specialized financial service have for many centuries been instrumental in assisting the smaller and growing merchant to a worthy position in that country's economic life."

While engageing in an acceptance business, the company states that it will avoid competition with standard banking institutions, and will try to cooperate with them. It will not receive deposits and will confine itself to rendering a service to meet the needs of growing American houses doing a domestic and foreign trade.

Romaine A. Philpot, the President, has been identified with the international banking field here for several years. Recently he was recommended to the Government of Persia as organizer and head of the new Government bank in that country. Other Directors and officers are Davis R. Williams, Vice President and Secretary, who is an executive in the Industrial Department of the Bankers Trust Company; H. L. Tompkins, Vice President and Treasurer, formerly examiner of the New York State Banking Department, and now anofficer in the Foreign Department of the Guaranty Trust Company; Christian Djorup, a partner in McAfee, Djorup & McArdle, specialists in bank and foreign exchange accounting; Bates Wyman, of the American Express Company; Adolph B. Brandt, a Western banker, and L. M. Phillips, formerly a representative of Canadian capitalists in Peru and a specialist in Latin-American finance and banking.

The company has its office at 52 Broadway. Its directorate has been chosen to include men who are versed in financial conditions in European, Far Eastern and South American countries.

GRAIN EXPORTS SMALLER.

Last Week's Shipments 2,853,000 Bushels Below Previous Week—Chiefly Wheat.

WASHINGTON, Oct. 20.—Exports of grain from the United States last week totaled 13,784,000 bushels, against 16,637,000 bushels for the previous week.

Detailed figures, as compared with the previous week, made public by the Commerce Department, are as follows: Barley, 1,343,000 bushels, against 1,380,000; corn, 111,000, against 86,000; oats, 625,000, against 475,000; rye, 3,073,000, against 4,149,000; wheat, 8,628,000, against 10,547,000. United States and Canadian wheat flour in transit, 415,000 barrels, against 605,000 barrels.

Ohio Fuel Corporation.

More than 95 per cent. of the stock of the Union Natural Gas, Ohio Fuel Supply and Manufacturers' Light and Heat Companies, forming the new Ohio Fuel Corporation, has been deposited under the offer to stockholders of these companies on Sept. 15. A meeting of the directors of the consolidated company will be held this week to declare the plan operative.

CORPORATE MEETINGS TODAY

For Dividend Action.
Martin-Parry Corporation.
United Ry. & Elec. of Baltimore.

Annual Meetings.
Albany & Susquehanna Railroad.
American Window Glass Co.
Laird Manufacturing Co.
St. Joseph & Grand Island Ry.
Triple Action Spring Co.
Vipond Consol. Mines.

Special Meetings.
Consol. Gas, Elec. Light & Power Co. of Baltimore.
Globe Ticket Co.

NEW INCORPORATIONS

New York Charters.
Special to The New York Times.

ALBANY, Oct. 20.—Seventy new corporations, with an aggregate capitalization of $1,943,000, were chartered today. They include:

Terray Realty Corp., Bronx, $10,000; L. N. Martin, J. V. Connelly, J. M. Teahan. (Attorneys, Foley & Martin, 64 Wall St.)

Wall Street Listed Security Service, Manhattan, securities, $50,000; A. Flaig, R. Bradley, K. M. Harper. (Attorney, J. A. Kohn, 20 Broadway.)

National Gas Stations, Bronx, oil, gas, &c., 200 shares common stock, no par value; A. Richel, R. and J. Trilling. (Attorney, J. B. Finkelstein, 305 Broadway.)

Siebel Publishing Corp., Manhattan, magazines, 200 shares common stock, no par value; W. Feinberg, B. Jaffe, G. D. Cohen. (Attorneys, Feinberg & Feinberg, 51 Chambers St.)

I. Price, Manhattan, furs, $5,000; H. E. and I. and B. Price. (Attorney, H. A. Goldel, 291 Broadway.)

John H. Wells Co., Manhattan, designers, 100 shares common stock, no par value; B. D. Deplerris, E. Fell. (Attorney, F. M. Wells, Woolworth Building.)

Tassini & Salish, Manhattan, selling agents, 200 shares preferred stock, $100 each; 500 common, no par value; J. and A. Tassini, M. Salish. (Attorney, C. Zerbarini, 377 Broadway.)

347 West 97th St., Manhattan, realty, $5,000; L. Bassiano, D. D. Welpstein, G. Anemorefs. (Attorney, M. Marks, 165 Broadway.)

Madison County Motor Corp., Oneida, Madison County, $100,000; F. H. Brown, L. J. Powers, J. D. Seamans. (Attorneys, Coville & Bantry, Oneida.)

Jack's Cafeteria Co., Manhattan, $10,000; J. R. Dunn, F. J. Malmor, F. J. Kinsley. (Attorney, O. C. Stegeman, 2,804 3d Av., Bronx.)

Chas. Factors Corp., Manhattan, stocks and bonds, $25,000; J. Michaelson, B. Hirsch. (Attorney, H. Ernst, 1,133 Broadway.)

Faust Theatrical Corp., Manhattan, $10,000; W. O. Lindsey, E. Elsner, P. J. White. (Attorney, J. W. F. Thompson, 366 Madison Av.)

President Smith Corp., Brooklyn, construction, &c., 200 shares common stock, no par value; L. and R. Kronman. (Attorney, E. Friendlich, 1,476 Broadway.)

Barry Finance Corp., Brooklyn, securities, $25,000; D. Rodnon, P. Ochrest, S. Kaminsky. (Attorneys, Lippman & Sachs, 291 Broadway.)

Israel Cummings, Manhattan, make textiles, 500 shares preferred stock, $100 each; 100 common, no par value; I. and L. R. Cummings, D. Wolfe. (Attorneys, M. & S. Meyers, 42d St. and Broadway.)

Ferrobrandt, Manhattan, metals and wrought iron, 1,000 shares preferred stock, $100 each; 4,000 common, no par value; F. P. Wilson, J. M. Snee, E. Stack. (Attorneys, Barnes, Wilson & Halstead, 2 Rector St.)

Furniture Upholstery & Allied Trades Association, Manhattan, credit information, $5,000; M. and L. Ottensoser, W. Wolf. (Attorney, G. F. Orr, 235 5th Av.)

Hollis Hat Co, Manhattan, millinery, $10,000; C. and G. Feldman, R. Rathkopf. (Attorneys, Goodman & Mabel, 321 Broadway.)

J. M. Butler Textile Co., Manhattan, cotton converter, $10,000; E. and L. Smolowitz, J. M. Butler. (Attorneys, Lind & Marks, 46 Cedar St.)

Cox Brass Mfg. Co., Albany, $25,000; T. M. Cox, G. E. Way, J. C. Watson. (Attorneys, Frost, Watson & Case, Albany.)

Diaphane Mfg. Co., Manhattan, goods, wares and merchandise, 1,000 shares common stock, no par value; M. P. O'Leary, A. M. O'Connor, F. Frank. (Attorneys, Colden & O'Leary, Flushing.)

Cranleigh, Manhattan, sanitarium, 3,000 shares common stock, no par value; I. Zion, A. Stillman, F. Lisbheit. (Attorney, H. Goldman, 120 Broadway.)

Forest Land Clearing Co., New Rochelle, $10,000; C. T. Godwin, J. G. Chapman, E. F. Haffner. (Attorney, P. J. Rooney, 291 William St.)

Rye Ridge Realty Corp., Manhattan, $5,000; J. F. Dempsey, H. M. Caiam, P. D. Ferrall. (Attorney, S. Knorr, Albany.)

White Lake Holding Co., North White Lake, Sullivan Co., realty and amusement park, $10,000; H. and M. Calvin, L. Silverman. (Attorney, C. M. Beck, Liberty.)

Pebeco, Manhattan, chemists and pharmacists, 1,000 shares common stock, no par value; J. and M. and R. Plaut. (Attorneys, Wise & Seligsberg, 16 William St.)

Camera Arts, Manhattan, advertising, &c., $100,000; A. B. Hitchins, D. S. Mungillo, A. E. Tibbe. (Attorney, J. A. Visel, Jamaica.)

New York Blotter Co., Manhattan, $5,000; J. T. Meeker, J. I. Carroll, C. Eames. (Attorney, E. L. McBurney, 302 Broadway.)

Belser Shoe Mfg. Co., Brooklyn, $10,000; N. Belser, L. Swerling, A. Van Frank. (Attorney, J. G. Myerson, 38 West 44th St.)

Bookkeeping Service Co., Brooklyn, auditing and accounting, $20,000; W. A. and A. Hansen, W. Marcussen. (Attorney, R. G. Martinsen, 6,815 8th Av., Brooklyn.)

Zion Nation Kosher Sausage Factory, Bronx, $50,000; M. W. Anderson, L. Tarlow, S. Rosen. (Attorneys, Forschner, Lilienthal & Morris, 261 Broadway.)

Ellen Vocier Co., Manhattan, 100 shares common stock, no par value; I. A. Levy, L. Rudd, S. Goldstein. (Attorney, S. L. Marcus, 277 Broadway.)

Robinson Street Corp., Schenectady, realty, 200 shares common stock, no par value; J. and N. F. and M. English. (Attorney, O. Dolson, Albany.)

Savoy Coffee Pot, Manhattan, restaurant, $10,000; M. Elisabserg, S. Cokan, E. M. Laftman. (Attorney, M. Schmer, 291 Broadway.)

Alexander J. Bridges Co., Manhattan, realty and insurance, 2,000 shares preferred stock, $100 each; 4,000 common, no par value; A. J. Bridges, P. M. Womersley, J. J. Duan. (Attorney, R. B. Pope, 218 Fulton St.)

Beckwill Realty Co., Manhattan, $20,000; C. B. Hanfeld, C. Smith, S. Dannenberg. (Attorney, A. H. Schwarz, 67 Nassau St.)

South American Holding Corp., Manhattan, securities, &c., 800 shares common stock, no par value; B. F. Crowley, E. H. Womack, R. H. Taylor. (Attorney, D. B. O'Connor, 120 Broadway.)

W. I. Holding Corp., Brooklyn, realty, $20,000; D. F. Price, J. F. Heffernan, R. E. Matuozzi. (Attorney A. H. Kesselman, 215 Montague St., Brooklyn.)

16-16 Aller Street Realty Co., Manhattan, 25,000; J. Harrison, H. Wellnsky. (Attorney, H. Herz, 110 William St.)

Electric Corp., Manhattan, make refrigerating machines, $1,000,000; C. J. Gaa, R. McCormick, M. P. Datels. (Attorneys, Bingham, Engiar & Jones, 64 Wall St.)

Paramount Iron Works, Bronx, $5,000; M. L. Zellermayer, M. Lipack, M. Kurman. (Attorney, M. Saikler, 2 Av. A.)

S. & T. Holding Corp., Bronx, realty, $25,000; D. A. Trotta, R. Siconolfi, A. Stabbins. (Attorney, R. Siconolfi, 1,475 Broadway.)

41 West 50th Street Corp., Manhattan, realty, 100 shares common stock, no par value; B. Kaufman, W. E. Godfrey, A. H. Marx. (Attorney, G. B. Marx, 42 Broadway.)

Wiliwyck & Highland laundries, Kingston, $25,000; M. Row, E. Darrow. (Attorney, P. A. Tesar, Poughkeepsie.)

Sherman Knitting Mills, Brooklyn, hosiery, $30,000; F. and N. Sherman. (Attorney, J. Lebrman, 304 Broadway.)

Kalifan Realty Co., Manhattan, $20,000; J. Lichterberg, L. and L. I. Fensternau. (Attorney, H. Stackell, 217 Broadway.)

Perfect Radio Equipment Co., Manhattan, contracting, $10,000; E. E. Gassling, M. Landrick. (Attorney, J. J. Coyle, 178 West 85th St.)

Zelgreen Realty Corp., Manhattan, $20,000; S. and I. Seelig, I. H. Greenman. (Attorneys, Filashnick & Sustick, 874 Broadway.)

Lido Hosiery Shops, Manhattan, $50,000; J. Oppenheimer, L. A. Siegel, L. K. Tully. (Attorney, M. Elsner, 17 East 42d St.)

Lauro Produce Co., Manhattan, food products, $5,000; B. Levy, B. D. Goldberg, J. Lauro. (Attorney, W. S. Doynberg, 25 West 43d St.)

Island Park-Long Beach Poultry Co., Long Beach, $10,000; I. L. Phillips, J. V. Johnson, L. Marcus. (Attorney, P. E. Jackson, 305 Broadway).

Jolly Dress Co., Manhattan, women's apparel, $10,000; L. Auerbach, R. Kers, M. Backowitz. (Attorney, J. W. Kers, 110 West 40th St.)

E. Bobe-Letty, Ltd., Manhattan, dressmakers, 100 shares common stock, no par value; R. Kaufman, W. E. Godfrey, A. H. Marx. (Attorneys, Godfrey & Marx, 42 Broadway.)

Odorkure Laboratories of New York, Manhattan, disinfectants, $50,000; G. J. Lovell, C. C. Jenny. (Attorney, R. S. Voorhees, 188 Montague St., Brooklyn.)

J. A. Healy, Manhattan, cotton goods, $10,000; J. A. Healy, H. A. Bogart, R. G. Brodrick. (Attorney, McDonald & McDonald, 51 Chambers St.)

Fatta Builders, Brooklyn, realty, $25,000; F. Fatta, L. Dickinson. (Attorney, G. Lilienfeld, 291 Fulton St., Brooklyn).

Dale Millinery Co., Manhattan, $10,000; H. S. David, C. F. Lesser, B. Weinberg. (Attorney, S. M. Newman, 55 John St.)

United Pharmaceutical Co., Manhattan, drugs and chemicals, 100 shares common stock, no par value; D. Rubinstein, M. Adler, L. Ranner. (Attorney, J. B. Finkelstein, 305 Broadway.)

Sterling Cabinet Works, Queensboro, radio equipment, $10,000; F. Billman, E. S. Kollmyer, M. Rosenthal. (Attorneys, Seley & Levine, 215 Montague St., Brooklyn.)

Hess-Stone Co. of California, Manhattan, $6,000; M. Swartz, M. Leslie, R. Schneiderman. (Attorney, B. Rembaugh, 165 Broadway.)

Kadimah Realty Co., Manhattan, 200 shares common stock, no par value; S. Baland, H. Schuldinger, J. E. Rivein. (Attorney, H. Levin, 15 Park Row.)

Moar Realty Corp., Manhattan, $10,000; M. Hanet, M. L. Boloitin, M. Beylich. (Attorney, L. Soll, 291 Broadway.)

McKenzie & Zeluff, Richmond Borough, realty, $5,000; J. D. and E. G. McKenzie, L. Zeluff. (Attorney, E. T. Lindemann, St. George, S. I.)

Sherman Realty Corp., Manhattan, $5,000; A. Himwich, A. J. Persh. (Attorney, E. G. Rieger, 100 East 42d St.)

Monmouth Products Co., Manhattan, merchandising, $1,000; P. Crames, W. L. Gross, H. Kattelmann. (Attorneys, Ross, Reiburn & Kaufman, 160 Broadway.)

Ebenezer Mountain Co., Upper Jay, Essex Co., hotels, &c., 500 shares preferred stock, $50 each; 300 common, no par value; A. S. Nye, J. and A. Scholz. (Attorneys, Blodgett & Smith, Schenectady.)

Frankay Construction Corp., Brooklyn, realty, $10,000; B. and F. Kaiser, A. Schein. (Attorney, D. Blitzer, 149 Broadway.)

Wallworth Dairy and Groceries Co., Bronx, $5,000; S. Kaufman, W. and H. Cohen. (Attorney, B. B. Deutsch, 261 Broadway.)

CAPITAL INCREASES.

James McCutcheon & Co., Manhattan, $1,250,000 to $1,750,000.

Meter Service Corp., Manhattan, $35,000 to $50,000.

Behrman Corp., Manhattan, $20,000 to $50,000.

Edward M. Poons Co. of Kobe, Manhattan, $100,000 to $200,000.

Hertzog Motor Co., Buffalo, $50,000 to $100,000.

Eastern New York Utilities Corp. (formerly Albany Southern Railroad Co.), 25,000 shares prior preference stock, no par value, may be issued, and 21,000 preferred and 13,750 common, $100 each, same as heretofore.

NAME CHANGES.

Batkin-Handilman Co., Manhattan, to Robat Frocks.

Netgar Realty Co., Manhattan, to Observa Realty Corp.

Albany Southern Railroad Co. to Eastern New York Utilities Corp.

DESIGNATIONS.

Secretary of State named representative in each instance:

Kraft Cheese Co., Ill., $10,000,000.

I. Wit Realty Co., Mass., 2,500 shares preferred stock, 2,500 common, no par value.

Woodbury Estate Mines, Me., coal, coke, &c., $2,000,000.

DISSOLUTIONS.

John G. Rodgers Co., Manhattan.
Peekskill Hotel Co., Peekskill.

Delaware Charters.
Special to The New York Times.

DOVER, Oct. 20.—Charters filed today:

National Swimming Pools Corp., merchandise, $3,500,000; Thomas Evans, New York; W. L. Tramper, Brooklyn; Harold Owen, Patchogue. (Philip L. Garrett, Wilmington.)

Platte Valley Power and Light Co., Wilmington, $2,000,000. (Corp. Trust Co. of America.)

Economy Advertising Corp. of America, Wilmington, $1,000,000. (Corp. Service Co.)

Artisans Building and Loan Association, $500,000; Dominick di Sabatino, Amedeo R. Marconi, Anthony Coriesta, Wilmington. (The company, Wilmington.)

Salvarsa Mining Co., $500,000; W. Dickson, F. J. Ryan, San Francisco; A. J. Fazzi, Altaville, Cal. (American Guaranty and Trust Co.)

Brympton Light Corp., Wilmington, stocks and bonds, $500,000. (Corp. Trust Co. of America.)

Electric Flow Meter Co., Wilmington, manufacture, $400,000. (Corp. Trust Co. of America.)

Tully Sons & Co., U. S. A., Wilmington, gas coke, $300,000. (Corp. Trust Co. of America.)

Butterflake Corp., Wilmington, manufacture butter, $300,000. (Corp. Trust Co. of America.)

Vedder Oil Co., drill for producing, $250,000; W. D. Vedder, F. Callahan, P. F. Patterson, Pittsburgh. (Capital Trust Co. of Delaware.)

Painter Bundy Coal Co., Wilmington, manufacturing, $150,000. (Corp. Service Co.)

Betay Rose Novelty Furniture Corp., New York, $100,000. (Corp. Title and Guaranty Co.)

J. W. Dana & Co., Wilmington, brokerage, $100,000. (Corp. Trust Co. of America.)

H. R. Sackett Screen and Chute Co., Wilmington, manufacture wheelbarrows, shovels, screens, $100,000. (Colonial Charter Co.)

Atlantic Paper Tube Co., Philadelphia, manufacture, $75,000. (Corp. Guarantee and Trust Co.)

Gilmore Harris Hornbook Co., Wilmington, manufacturing, $25,000. (Corp. Trust Co. of America.)

Beltsville Motor Co., Wilmington, automobiles, $10,000. (Corp. Service Co.)

NAME CHANGE.

New York-Atlantic City Steamship Co. to New York, Atlantic & New England Steamship Co., New York.

THE TREASURY STATEMENT.

Special to The New York Times.

WASHINGTON, Oct. 20.—Revenue receipts and expenditures as at close of business Oct. 17:

Receipts.	This Month.	Corresp. Period Last Year.	Fisc. Yr. *1925.	Corres. Period Fisc. Yr. *1924.
Customs	$28,085,523.73	$27,587,538.36	$167,360,243.49	$158,122,687.21
Internal revenue—Income and profits tax	12,264,226.91	15,149,009.89	414,009,167.68	421,694,704.07
Misc. internal revenue	60,100,628.62	61,569,151.95	279,575,105.71	537,325,715.22
Miscellaneous receipts—				
Proceeds Govt.-owned foreign obligations:				
Principal	212.18		147,151.06	27,675,892.76
Interest	475,000.00	475,000.00	10,711,761.53	11,527,630.93
Railroad securities	57,412,974.89	1,162,653.73	86,967,426.44	9,251,546.25
All others		6,636.86	808,379.38	1,852,987.45
Trust fund receipts reappropriated for investments	1,868,397.50	1,243,307.96	7,915,651.27	7,972,374.29
Proceeds sale of surplus property	405,264.65	1,182,175.17	8,654,784.84	17,446,532.11
Panama Canal tolls, &c.	647,435.82	2,903,126.94	7,276,496.40	8,380,884.11
Rcts. from misc. sources credited direct to appropriations	622,754.23	1,315,806.62	7,506,970.57	15,958,548.29
Other miscellaneous	10,730,444.52	26,905,781.81	50,597,455.54	84,197,308.83
Total ordinary	$172,572,853.04	$140,280,473.00	$1,041,229,570.55	$1,121,314,469.02
Excess of ord. rcts. over total expr's against ordinary receipts			59,659,473.78	65,118,548.90
Excess of total expr's chargeable against ord. receipts	15,522,690.00	15,588,410.62		
Total expr's chargeable against ord. rece

NEARLY 5-CENT DROP IN DECEMBER WHEAT

All Other Deliveries in Sharp Decline, Due to Selling for Eastern House.

CORN, OATS AND RYE LOWER

Depression in Corn Ascribed to Continued Good Weather and Weakness in Wheat.

Special to The New York Times.

CHICAGO, Oct. 20.—Cash wheat premiums were on the downgrade with a decline of 1@2 cents here and at Minneapolis, as compared with the December. With this and a heavy selling of futures by houses with Eastern connections, part of which was attributed to a leading stock and cotton operator, a decline was easily attained. Liquidation and stop loss selling were factors toward the last. The finish was at net losses of 3@4¾ cents, December leading, the latter at the low, showing 7⅞ cents under the high of last week.

Hedging pressure was a factor in the Northwestern markets and at Winnipeg. The latter closed 4¼@5¾ cents lower, with October leading, and all grades there, with the exception of No. 1 Northern, were on a delivery basis. There were reports of foreigners trying to resell cash wheat at the seaboard, yet, in the face of this, fresh export business of 1,500,000 bushels was claimed at the last with some wheat sold to Constantinople. The break in futures caught some resting orders for cash wheat. There is readjustment under way in cash wheat from an all lake basis via Montreal to a lake and rail basis.

No. 1 Northern Spring, which a short time ago was 10½ cents over December, was down to 3½ cents over. Hard Winter, which sold within a week at 3 cents over December, o. t. f. Buffalo, was sold to a limited extent at 1½ cents over, and at the close 1 cent over was bid. This reduction in the premium was due to slack demand and to the narrowing of the December-May spread.

This visible supply increased 1,787,000 bushels for the week and is 8,358,000 bushels, against 83,971,000 bushels the previous week and 66,538,000 last year. Primary receipts were 4,353,000 bushels for the day, against holiday a week ago and 1,395,000 last year. Shipments were 2,977,000 bushels, last year 566,000.

Excellent weather conditions for the new corn crop are increasing bearish sentiment and, with wheat weak, the decline of 2¾@2¾ cents was not surprising.

The visible supply increased 575,000 bushels for the week and is 8,395,000 bushels, against 7,820,000 the previous week and 988,000 last year.

Primary points had 1,000,000 bushels for the day, against 728,000 bushels last year. Shipments were 580,000 bushels last year, 289,000.

Oats were off 1¼@2⅛ cents at the last, pressure from hedgers and the break in other grains being the main influence.

Rye declined 3¾@4 cents, December leading. The reports that three cargoes from Duluth and some rye from Minneapolis would be brought here for delivery had some effect on the nearby futures.

Chicago.

Today's Chicago prices for the principal grains were as follows:

WHEAT.

	High.	Low.	Close.	Close.	Prev. Year.	Last Year.
Dec.	$1.49¾	$1.45¼	$1.45⅝	$1.50	$1.05⅝	
May	1.52⅜	1.48⅜	1.49¼	1.53	1.10¼	
July	1.34	1.31⅛	1.31½	1.34¼	1.07	

CORN.

	High.	Low.	Close.	Close.	Prev. Year.	Last Year.
Oct.	1.10	1.07⅜	1.08¼	1.10⅛	.90	
Dec.	1.09	1.05¾	1.06⅜	1.09¾	.74⅛	
May	1.11	1.08	1.08⅝	1.11⅝	.71⅛	
July	1.11⅜	1.08¾	1.09¼	1.11⅜	.72	

OATS.

	High.	Low.	Close.	Close.	Prev. Year.	Last Year.
Dec.	.53¾	.52¼	.52⅝	.53⅜	.41¼	
May	.58	.56½	.56⅛	.58	.44⅛	
July	.55	.54	.54	.55⅜	.43½	

RYE.

	High.	Low.	Close.	Close.	Prev. Year.	Last Year.
Dec.	1.34⅞	1.31¼	1.31⅝	1.35	.72⅜	
May	1.33⅝	1.31¼	1.31¼	1.34½	.72⅜	

Cash prices for the principal grains at Chicago follow: Wheat, No. 2 hard, $1.45¼@$1.48; No. 3 hard, $1.44½@$1.46½; corn No. 2 yellow, $1.00@$1.11½; No. 2 mixed, $1.09@$1.10⅝; oats, No. 2 white, .51¼@52; No. 3 white, 49¼@51⅝; rye, No. 2, $1.30.

PROVISIONS.

LARD—	High.	Low.	Close.	Close.	Prev. Year.	Last Year.
Oct.	16.95	16.50	16.95	16.37	12.50	
Nov.	15.95	15.35	15.92	15.70	12.30	
Dec.	15.35	14.97	15.30	15.07		
Jan.	14.62	14.40	14.47	14.47	11.17	
May	14.22	14.00	14.10	14.12		
RIBS—						
Jan.	12.80	12.50	12.65	12.52		
DSB—						
Jan.	13.02	13.00	13.02	13.00		

Winnipeg.

Today's Winnipeg prices for the principal grains were as follows:

WHEAT.

	High.	Low.	Close.	Close.	Prev. Year.	Last Year.
Oct.	$1.51⅞	$1.55⅝	$1.56⅛	$1.62⅛	$ .95⅝	
Nov	1.60	1.53⅜	1.54⅜	1.60	....	
Dec.	1.54⅛	1.49¾	1.50	1.54⅛	.92⅜	
May	1.57¼	1.52⅝	1.52⅝	1.57	.97⅛	

OATS.

	High.	Low.	Close.	Close.	Prev. Year.	Last Year.
Oct.	.65⅝	.60¼	.60¼	.63¼	.40⅛	
Nov.	.65⅝	.60¼	.60¼	.63¼	....	
Dec.	.62⅝	.59⅜	.60¼	.63½	.38⅜	
May	.65⅞	.63¼	.63¼	.65⅞	....	

COMMODITY PRICES.

Cash Lard Advances to New High Point—Grains and Cotton Lower.

There was another sharp advance in the cash market for Middle West lard yesterday, this staple moving up one-half cent to 17.75@17.85 cents, a new high record. Other news noteworthy for strength displayed by the metals as well, lead, copper and tin registering sharp gains. Grains were weak, wheat, corn, oats and flour sagging, as did butter and spot cotton.

Following are the cash prices for the principal commodities in the wholesale market at the close of business Monday, a week before and a year ago. Prices are those of the New York cash markets unless otherwise indicated:

	Oct. 20.	Oct. 13.	Oct. 22.
FOODSTUFFS—	1924.	1924.	1923.
Wheat, No. 2 red	$1.64½	$1.61	$1.23½
Corn, No. 2 yellow	1.10⅞	1.12	1.27⅛
Oats, No. 2 white	.62	.62	.53
Flour, std. spg. pts.	7.25@8.05	8.25	6.40
Coffee, No. 7 Rio	20¾	.19⅞	.11⅛
Sugar, granulated	.075	.074	.06¼
Butter, cr. 92 score	.51½	.50	.48
Eggs, fresh-gathered			
Hens	.40@.47	.40	.40
Lard, Mid. W.	17.75@17.85	16.85	12.40
Pork, mess	30.00@31.00	31.00	20.00
Beef, family	20.00@22.00	22.00	20.00
METALS—			
Iron, No. 2 Phila.	21.50@22.50	22.50	23.50
Steel billets, Pitts.	36.00	36.00	40.00
Lead	8.25	8.05	6.85
Copper	13.05	12.85	12.75
Tin	51.00	49.75	41.12½
TEXTILES—			
Cotton, mid. upland	.23.35	24.45	30.30
Printcloths	.06⅞	.06⅝	.07¼

Range of prices, 1924, to date:

	Highest—		Lowest—	
Wheat	$1.69	Oct. 15	$1.19	Mar. 27
Corn	1.43	Aug. 16	.96¾	Jan. 2
Oats	.68⅛	July 28	.54¾	Jan. 2
Flour	8.70	Oct. 6	6.45	Jan. 4
Coffee	.20¾	Oct. 17	.10⅝	June 6
Sugar	.06	Feb. 14	.064	June 6
Butter	.55	Jan. 7	.36¾	Apr. 17
Eggs	.47	Sept. 17	.27	Mar. 22
Lard	17.85	Oct. 20	10.85	May 20
Pork	31.00	Oct. 7	24.00	Feb. 23
Beef	22.00	Jan. 2	16.00	Feb. 28
Wool	24.50	Jan. 2	21.25	July 10
Steel	40.00	Jan. 2	36.00	Sept. 10
Lead	9.87½	Feb. 29	7.00	May 23
Tin	58.15	Mar. 2	39.75	May 23
Copper	16.00	Mar. 8	12.30	July 9
Cotton	35.70	Jan. 8	22.15	Sept. 10
Printcloths	.08	Jan. 2	.06⅜	Oct. 14

Speedometer Profits Decline.

Net profit of the Stewart-Warner Speedometer Corporation for the first nine months of 1924 were $2,642,523, compared with $5,347,904 in the same period of last year. Net profit for the third quarter was $852,978, compared with $1,408,446 in the same quarter of last year.

STOCK EXCHANGE QUITS IN BERLIN TAX PROTEST

Brokers and Bankers Strike, Charging Excessive Levy on Transactions.

Copyright, 1924, by The New York Times Company. By Wireless to THE NEW YORK TIMES.

BERLIN, Oct. 20.—Berlin's latest sensation is a strike at the Stock Exchange. When the Exchange opened yesterday all of the visitors united in a spontaneous protest against the excessively high taxes imposed by the Government on all Stock Exchange transactions.

Several well-known bankers addressed the brokers and other members of the Exchange, pointing out that the taxes were about fifty times as high as before the war. During the inflation period when they were raised to an enormous height, they might have served a good purpose in preventing the mass of the people from risking their savings in speculation, they said, but now they only had the effect of keeping foreign capital from interesting itself in German industrial stocks.

Business had become so bad on all German stock exchanges, the speakers declared, that brokers and bankers would be compelled to look elsewhere for a livelihood unless the Cabinet speedily reduced the excessive taxes. A motion to that effect, addressed to the Federal Minister of Finance, was unanimously adopted and it was resolved not to transact any business until the authorities promised relief. The Board of Managers of the Exchange quickly called a meeting and decided to support the movement of the brokers by closing the Exchange for business, and it is quite uncertain whether it will open again tomorrow.

QUEENSLAND LOSES $55,000,000 ON ROADS

Auditor General's Report Shows Heavy Deficit on State-Owned Lines for Ten Years.

Copyright, 1924, by The Chicago Tribune Co.

SYDNEY, Oct. 20.—The Auditor General for the Socialist State of Queensland, in a report just issued, shows that the total deficit for the last ten years in the State-owned and operated railroads is $55,000,000.

Ten years ago, when the Socialists came into power under the name of the Labor Party, the State railways showed a surplus of almost $250,000.

The Auditor General's report shows that the State owns eighty-one lines of railroad, comprising a mileage of 6,174. Of these lines only six were operated at a profit during the last year. Twenty-seven lines earned enough to pay working expenses, but only part of the interest due on them, the aggregate deficit under the interest heading being $300,000. The other lines not only did not pay the interest, but did not meet working expenses. Their loss to the State was about $4,500,000.

Opposition critics in Queensland point to the report as evidence of the State's business in railroad construction, which has not ended, in view of another 500 miles of road now being under construction and further extensions contemplated.

The Railroad Minister for the State explains the condition by declaring that the Government opposition is unwilling to understand the Government's policy and the true relationship between the railroad and State economies.

SUFFOLK COUNTY TAX SALE.

None of the Big Estates That Were in Arrears Change Hands.

Special to The New York Times.

RIVERHEAD, L. I., Oct. 20.—Most of the persons who owed taxes for the year 1923 on their country homes in Suffolk County paid their arrears before the annual tax sale which was held here today. A motor truck manufacturing plant at Farmingdale was sold for unpaid taxes amounting to about $2,000. It was bid in for Charles J. Wiltsie of Rochester, N. Y., who specializes in tax sale property and who, as in former years, was the biggest buyer of property at the Suffolk County sale.

Charles T. Sammis of Huntington bid down to one-quarter of an inch of a parcel of lot twelve acres containing a house at Huntington, on which the taxes amounted to $232. The bidding was so lively on the country home at Southampton owned by George Leary of New York that Mr. Wiltsie's representative agreed to take a one hundred-thousandth part of the property and pay the taxes, which amounted to several thousand dollars, Mr. Leary, however, bid in the property himself. He did not pay the taxes last year because a suit against the Assessors of Southampton-town is pending.

The country estate at Oakdale, owned by the late Commodore Frederick G. Bourne, was not sold, the taxes having been paid don that late last week. Taxes on the Idle Hour country estate of the late William K. Vanderbilt at Oakdale and the Islip Summer home of August Belmont Jr. were also paid after the properties had been advertised for sale.

OHIO TRADE FEE INVALID.

Supreme Court Knocks Out Tax on Other States' Corporations.

Special to The New York Times.

WASHINGTON, Oct. 20.—The Ohio annual franchise fee on other States' corporations was today held by the Supreme Court to be invalid, as a burden on interstate commerce, in the case of the Airway Electric Appliance Corporation vs. Harry S. Day, State Treasurer of Ohio. The ruling of the lower court was reversed.

The case came to the Supreme Court on appeal from an order sustaining the constitutionality of the law and denying a temporary injunction against its enforcement. The basis of the dispute was the valuation placed upon the no-par value stock of the Airway Appliance Company, a Delaware corporation engaged in both interstate and intrastate commerce in Ohio.

The Supreme Court refused to review the case of the Federal Trade Commission vs. the National Biscuit Company, which involved the status under the Trade Commission law of the 15 per cent. discount granted by the National Biscuit Company to chain stores.

The court agreed to review the case of the United States vs. the Trenton Potteries Company, which was a prosecution under the Sherman Anti-Trust law for alleged price fixing.

Fewer Class 1 Railroads.

Railroad consolidations have reduced the number of Class 1 railroads from 202 separately operated lines in 1920 to 193 at present, according to a recent survey made by The Index, a publication issued by the New York Trust Company.

Chatham and Phenix Moves Branch.

The Chatham and Phenix National Bank has moved its branch formerly at Eighteenth Street and Broadway to the corner of Eighteenth Street and Fifth Avenue.

Name Mason's Successor Thursday.

A new President of the German-American Board of Commerce and Trade, Inc., to succeed the late Jarvis W. Mason will be chosen Thursday.

EARNINGS.

Hudson & Manhattan:

Sept. gross	1924. $959,064	1923. $944,858	Increase. $888,187
Net aft. tax.	455,739	446,179	397,108
Sur. aft. chgs.	115,000	108,091	56,193
9 mos. gross	8,756,307	8,121,811	8,133,374
Net aft. tax.	4,153,481	3,936,224	3,577,756
Sur. aft. chgs.	1,168,968	963,826	610,746

Kansas City Power & Light:

Sept. gross	1924. $730,130	1923. $603,727	Increase. $56,461
*Bal. aft. pfd. div.	171,000	159,958	17,127
12 mos. gross	9,385,054	9,781,879	908,775
*Bal. aft. pfd. div.	2,579,309	2,444,800	285,566

*Before depreciation.

MISCELLANEOUS MARKETS

PUBLIC UTILITY STOCKS.

	Bid.	Asked.
Adirondack Power & Light	31	33
Adirondack Power & Light pf	97	98
Alabama Traco	93	94
American Gas & Electric	85	86
American Gas & Electric pf	44	45
American Light & Traction	133	138
American Light & Traction pf	91¼	93
American Power & Light, new	43¾	45¼
American Power & Light pf	89	91
American Public Utilities	10	20
American Public Utilities pf	88	92
Appalachian Power	66¼	70
Appalachian Power pf	89	91
Arkansas Light & Power	69	74
Arkansas Light & Power pf	91½	93½
Associated Gas & Electric pf	46	50
Carolina Light & Power	223	226
Cen. Power & Light pf	89	92½
Cities Service	141¾	143¾
Cities Service pf	77¾	78¾
Cities Service pf B	7⅞	7⅞
Cities Service, bankers' shares	69	143
Colorado Power	84¼	86
Colorado Power pf	92	95
Columbus Ry. Power & Light	112	115
Columbus Elec. & Power	22½	...
Columbia Elec. & Power 2d pf	96	...
Commonwealth Power Corp	98	99
Commonwealth Power Corp. pf	73¼	75¼
Conn. Light & Power 7% pf	103	105
Conn. Light & Power 6% pf	117¼	...
Consolidated Gas pf	57	58
Consumers' Power 6% stock	90	92
Continental Gas & Electric	84	86
Continental Gas & Elec., partic.	85	...
Continental Gas & Elec., prior	89¼	...
Con. Gas & El. warrants	16	18
Eastern Texas Electric	71	73
Eastern Texas Electric pf	100	...
Electric Railway Securities	12	13
Electric Bond & Share	100¾	101
El Paso Electric	69	70
El Paso Electric pf	100	...
Empire Gas & Fuel pf	80	84
Federal Utilities	10	...
Federal Utilities pf	70	80
Georgia Ry. & Power	66¾	68
Georgia Ry. & Power 7% pf	93	96
Georgia Ry. & Power 8% pf	106	108
General Gas & Elec.	55	57
General Gas & Elec. conv. pf. A	62	66
General Gas & Electric pf. A	102	106
General Gas & Elec. pf. B	132	135
Galveston-Houston Electric	33¾	37½
Galveston-Houston Electric pf	75	78
Illinois Power & Light pf	92	95
Kentucky Securities Corp	77	80
Kentucky Securities Corp pf	73	76
Lehigh Power Securities	79	81
Michigan Electric pf A	2¼	4½
Mississippi River Power	23½	26
Mississippi River Power pf	93	96
Mountain States Power	25	27
Mountain States Power pf	87	91
National Power & Light	160	162
National Power & Light pf	94½	96
North Carolina Pub. Ser. pf	90	91
Northern Ohio Electric	8	11
Northern Ohio Electric pf	24	27
Northern Ontario Lt. & Power	42	46
Northern Ontario Lt. & Pow. pf	73	75½
Northern States Power	101	103½
Northern States Power pf	94	96¼
Northern Texas Electric	60	62
Northern Texas Electric pf	70	75
Oklahoma Gas & Electric pf	89	...
Pacific Gas & Electric pf	91¼	92½
Portland Ry., Light & Power	3	6
Portland Ry., Light & Power pf	75	78
Power Securities Corp	8	10
Power Securities Corp 2d pf	40	44
Pub. Service Coal, pf	100	...
Puget Sound Power & Light	50	53
Puget Sound Power & Lt. 6% pf	83	86
Puget Sound Power & Lt. 7% pf	103½	105¾
Republic Railway & Light	37	38
Republic Railway & Light 6%	58	60
Sierra Pacific Electric	17	19
Southern California Edison	99	101
Southern Cal. Edison 7% pf	103	105
Southern Cal. Edison 6% pf	115	117
Southern Power & Light	30	...
Standard Gas & Electric pf	49	50
Tampa Electric Co	103	...
Tenn. Electric Power	38	39
Tenn. Electric Power 1st 6% pf	79	81
Tenn. Electric Power 2d 6% pf	65½	66¾
Tenn. Electric Power 7% pf	93	94
Toledo Edison pf	95	96¼
United Gas & Electric	29	30
United Gas & Electric pf	79	82
Western Gas & Electric	19	...
Western Gas & Electric pf	84	87
Western Power	107	107
Western Power 7% pf	81	84
West. Penn. Power 7% pf	100½	102¼

CANADIAN PUBLIC SECURITIES.

Payable, principal and interest, in United States gold coin.

Security.	Rate.	Date.	Bid.	Asked.
Alberta	5s	1928	100¾	101¼
Alberta	5s	1943	99¼	99¾
Alberta	5½s	1928	102	103
Alberta	5½s	1947	104¼	105¼
British Columbia	4½s	1925	100	100¼
British Columbia	5s	1935	100	100¼
British Columbia	5s	1948	99¼	100¼
British Columbia	6s	1926	101½	102½
Calgary	5s	1933	94	96
Edmonton	5½s	1937	98	100
Manitoba	5s	1926	100¾	101¼
Manitoba	6s	1946	110	112
Montreal	5s	1954-55	99¾	100¾
New Brunswick	6s	1935	104½	106
Nova Scotia	6s	1930	104½	106
Ontario	4½s	1944	96¼	97¼
Ontario	5s	1942	101⅝	102⅜
Ontario	5½s	1937	104½	106
Ontario	6s	1943	110¾	112
Ottawa	5s	1945	100½	102
Quebec	5s	1958	100¾	101¼
Saskatchewan	5s	1943	99¾	100¾
Saskatchewan	6s	1927	103¼	104¼
Toronto	6s	1937	99¾	100¾
Winnipeg	5s	1943	99¼	100½

GUARANTEED STOCKS.

Company.	Rate.	Bid.	Asked.
Alb. & Susquehanna R. R.	11	194	198
Atlantic & Char. Air Line	6	165	171
Can. Southern Ry.	3	55¼	57
Cleve. & Pitts. R. R.	7	69½	70
Erie & Kalamazoo	8	74	80
Ft. Wayne & Jack. pf	7	104	108
Georgia R. R. & Bank	10	103	107
Gold & Stock Telegraph	6	111	113
Lackawanna R. R. of N. J.	4	79½	81
Minn., St. P. & S. M.	4	86½	91
Morris & Essex R. R.	7	78¼	78½
Mobile & Birmingham pf	4	66	68
N. Y., L. & W. R. R.	5	100	101½
Northern R. R. of N. J.	5	61	64
Oswego & Syracuse	9	86	87
Pitts., Bessemer & L. E.	3	20	30
Do pf	6	59	60½
Pitts., Ft. W. & Chicago	7	139½	141
Rensselaer & Saratoga R. R.	7	110	118
United N. J. R. & C. Co.	10	198	200¼
Utica, Chen. & Susq.	6	116	117½
Valley R. R.	5	98	100
Warren R. R. of N. J.	7	66	68½

*Dividend subject to Federal income tax.

NEW YORK BANK STOCKS.

	Bid.	Ask.		Bid.	Ask.
America	238	242	Fifth Nat.	245	255
Am Exch	325	335	First	1820	1840
Am Union	160	...	Garfield	295	...
Bank of U S	196	202	Gotham	123	130
Bowery	500	...	Greenwich	375	400
Bryant Park	175	...	Harriman	420	435
Bway Cent.	165	...	Hanover	900	930
Bronx Boro	350	...	Lebanon	190	...
Bronx Nat.	160	170	Manhat Co.	160	165
Butch & D.	135	145	Mech & M.	360	380
Capitol Nat.	137	...	Mutual	390	415
Cent Merc.	150	155	Nat Amer.	155	...
Chase	364	368	New Neth.	156	165
Chat & P.	270	278	Pacific	360	...
Chelsea Ex.	150	160	Park	430	435
Chemical	570	580	Penn Exch.	105	115
City	394	399	Public	400	415
Coal & Iron	220	230	Port Morris	132	...
Colonial	440	...	Queensboro N.	165	175
Commerce	341	348	Seaboard	450	470
Com'wealth	270	...	Seventh Av.	95	105
Continental	190	...	Standard	260	275
Corn Exch.	440	450	State	395	...
Cosmopolitan	115	125	Trade Bank	135	145
East River	215	...	23d Ward	165	...
Fifth Av.	1400	...	Wash Hts.	205	...
			Yorkville	1200	...

TRUST AND SURETY COMPANIES

	Bid.	Ask.		Bid.	Ask.
Alliance	115	...	M'facturers	295	...
Am Surety	105	110	Metropolitan	340	350
Bk N Y & T.	560	580	Mtg Bond	115	122
Bankers	395	400	Mut T of W.	140	...
Bond & Mtg.	338	344	Nat Surety	170	174
Brooklyn	610	...	New York	386	392
Cent Union	629	635	N Y Tit & M	235	240
Empire	232	...	People's	400	...
Equitable	227	232	Prop'y Assoc.	150	160
Farm L & T.	685	695	Do 1st pf	85	90
Fid Intl.	212	...	Do 2d pf	78	82
Fulton	325	...	Title Guar.	450	460
Guaranty	337	278	Trust Co.	1170	1190
Irving-Col	226	232	U S Title G.	187	193
Kings Co	1100	...	U S Mtg	815	820
Lawyers Mtg.	180	185	West T & T.	245	...
Lawyers Tit.	233	240	Westchester	245	...

*New stock.

INSURANCE COMPANIES.

	Bid.	Ask.		Bid.	Ask.
Aetna Life	715	725	Home	344	350
Aetna Fire	580	590	Ins Co N A	60	62
Am Alliance	380	390	Mt Mech	34	36
Carolina	230	240	Nat. Fire	535	555
City N Y	230	240	Nat Lib	105	...
Continental	92	96	Niagara	154	160
Fid-Phenix	180	185	North River	70	...
Fid-Can	90	...	Northern	220	230
Franklin	134	140	Pac Fire	135	...
Glens Falls	62	68	Stuyvesant	132	140
Globe & R.	1060	...	Travelers	900	910
Great Amer.	220	226	United States	95	100
Hanover	133	140	Westchester	40	42

U. S. CERTIFICATES AND NOTES.

Following are the prices paid in the open market for United States Treasury certificates of indebtedness and notes of the different issues:

Month	P.C.	Year	Bid.	Ask.	Yield.
Dec. 15	...	1924	100	100	3.10
Dec. 15	...	1924	100⅛	to yield	2.10
March 15	...	1925	100⅛	100⅛	3.50
March 15	...	1925	100⅛	100⅛	3.50
June 15	...	1925	100⅛	101⅛	3.60
Sept. 15	...	1925	100⅛	100⅜	3.71
Dec. 15	...	1925	101⅛	101⅜	3.81
March 15	...	1926	101⅛	101⅜	3.91
Sept. 15	...	1926	101⅛	101⅜	4.02
Dec. 15	...	1926	101⅛	101⅜	4.02

FOREIGN INTERNAL SECURITIES.

Payable, principal and interest, in the currency of issuing countries.

Security.	Rate.	Issue.	Bid.	Asked.
Arg. (reorganization)	5	Sep., *1945	78¾	79¾
Arg. (unlisted)	6	Sep., *1945	78¾	79¾
Belg. Restoration	8	1919	98	99
Belgian Free	6	1920	39	41
Bol(Via	8	*1920	78½	80
Brazil (rescission)	6	1909	39½	41
Brazil	5	1913	46	49
Brazil	5	1883	43	44
Brazil	4½	1889	38	40
Brazil	4	1910	38	40
Brazil	4	1895	47	49
Brit. Exchequer	5½	1925	93¼	91½
British Fund	4	Mar., 1919	76¾	81¾
Brit. Nat. W. S.	5	*1920-47	89¾	91¾
Brit. Nat. W. S.	5	Oct., *1927	93	95
Can. Pac.	5	1925	95¼	96¼
British Victory	4	Sep., 1919	81½	83½
Buenos Aires 10-yr. gold bond ta		....	89¾	89½
Buenos Aires 5s, 1916, $100 pieces		....	86½	88½
Buenos Aires 5s, 1916, $100 pieces		....	58½	58½
Canada	5	1927	105¼	104¾
Canada	5½	Nov., *1953	106¾	106¾
Cent. Pac. R. R. (Eur. issue)	5	*1949	69½	70½
Chi. Mil. & St. P. (Eur. issue)	4	1925	61	62
Chinese Reorg	5	1913	57	60
Chin.-France Rus.	4	1895	77	82
Chile	6	1911	73	76
City of Pelotas	5	1911	51	56
Colombia	6	1918	70	72
Costa Rica	5	1911	60	64
Cuba	5	1917	27	29
French Govt.	4	Jan., 1931	32½	34½
French Loan	5	1920	39	41
French Loan	6	1920	45½	47
Greek Govt.	4	1914	10½	11½
Italian War Loan	5	....	43¼	43½
Japanese	5	1907	70	72
Paris-Orleans Ry.	6	1956	89¼	43¼
Mexican Eagles	5	*1945	5¾	6¼
Mexican Silver	3	1968	5¾	6¼
Midl R. R.	6	*1960	88¼	43½
Norway	6	1921	139	143
Norway	6	1920	143	148
Polish Govt.	6	1920	70¼	73¼
Prague	4	....	17	20
Russian rentes	4	1894	12	14
Sao Paulo, Pr. St.	5	1907	55¼	57½
Uruguay	5	1919	66	69

*Maturity date.

SHORT-TERM NOTES.

Security.	Rate.	Date.	Bid.	Ask.	Yield.
Alum. Co. Am.	7	Oct., 1923	107¼	107¼	5.95
Am. Thread	6	Dec., 1923	103½	104	5.20
Anac. Cop. Co.		Jan., 1929	103½	103¾	5.00
Anglo-Amer. Oil Co. Ltd	7¼	Apr., 1925	101¾	102	3.15
Bell Tel. of Can.	7	Apr., 1925	101¾	102	3.25
B. & O. R.R. Sec.	6	July, 1922	102¾	102⅝	5.25
Cent. Nor.	6	July, 1925	110⅝	100⅝	5.20
Cent. Argentine	6	Feb., 1927	96⅞	100⅞	5.95
Cent. States El.	7	Mar., 1929	117	118¼	
Chi., R.I. & Pac.	5	July, 1929	93¼	93⅝	5.35
Childs Co. Ev.	7	June, 1925	102¼	102⅝	5.20
Detroit Un. Ry.	6	July, 1929	99	99¼	6.10
Empire G. & F.	7	May, 1926	99¼	99⅝	7.25
Federal Sugar	6	May, 1933	93¾	93⅞	6.97
Fisher Body	6	Feb., 1925	100¾	100⅞	
General Cigar	6	Dec. 1, '25	101¼	101⅞	4.25
Do	6	Dec. 1, '26	101¼	102	5.00
Do	6	Dec. 1, '27	101⅜	102¼	5.20
Gulf Oil	5	Jan., 1928	97⅜	98¼	5.30
Gulf Oil of Pa.	5½	Jan., '25-28	102⅜	102	
Hocking Valley	5	Mar., 1926	101	101¼	4.00
Humble O. & R.	5½	July 15, '32	99⅜	100¾	5.48
Kan. City Term.	5½	Nov., 1926	102¼	102⅝	4.12
Kennecott Cop.	7	Feb., 1930	106⅞	106⅞	
Lake S. & M. S.	4	Sep., 1926	98⅛	98⅝	4.30
Mo.

Amer. Thermos Bottle
Common & Preferred
Bucyrus Company
Common & Preferred
Hall Switch & Signal
Common & Preferred
Gilliland Oil Co.
Common & Preferred
U. S. Trucking Corp.
Common & Preferred
Franklin R'way Supply
KIELY & HORTON
40 Wall St. New York.
PHONES: JOHN 6330-4151.

WE DEAL IN
GRENNAN BAKERIES
Common Stock
Dawson, Lyon & Co.
25 Broad Street New York
TELEPHONE BROAD 3144

American Light & Traction
Babcock & Wilcox
Central States Electric
Canada Dry Ginger Ale
Singer Manufacturing
Jos. Dixon Crucible
South'n Baking Co.
Victor Talk. Mach.
American Cyanamid
Fidelity Phenix
McCrory Stores
Metropolitan Stores
N. Y. Title & Mortgage
Stone, Prosser & Doty
52 William St., N. Y. Hanover 7728.

American Arch
Allied Packers Stocks
Curtiss Aeroplane Pfd.
Curtiss Assets
Elvin Mechanical Stoker
Eldorado Refining 7s Ctfs.
Franklin Railway Supply
Knox Hat Stocks
Superheater Company
Southern Oil & Transport
U. S. Trucking Pfd.
Union Natural Gas of Canada
Victor Talking Machine
Wickwire Spencer Steel Pfd.
Chas. H. Jones & Co.
20 Broad St. Tel. 9140 Rector

J.K. Rice, Jr. & Co. Buy & Sell
American Cyanamid
American Piano Co.
Bucyrus Company
Mohawk Valley Co.
Singer Mfg. Co., Ltd.
Taylor Wharton Iron & St'l
Victor Talking Machine
White Rock Mineral Spgs.
J.K.Rice, Jr.&Co.
Phones 4000 to 4010 Jo. 25 Wall St., N. Y.

American & Foreign Pow. Pf.
United Equities Corp.
Singer Manufacturing
Amer. Machine & Fdry.
Mexican Lt. & Pow. Preferred
American Chicle 6s, 1927
Taylor & White
60 Broadway, N. Y. Tel. Whitehall 8560

Indiana Service Issues
Amer. Super Power 'A' & 'B'
DeForest Radio Tel. & Tel.
C. C. Kerr & Co.
2 Rector Street New York
Telephone Whitehall 8846-47

R. B. Ward, Inc.
HOIT, ROSE & TROSTER
2 Rector Street Whitehall 1620

BUCYRUS CO.
COMMON
McGUIRE & CO.
44 Pine Street New York
Telephone John 4148 and 4147

Fractional Lots
WILSON & CHARDON
Members Consolidated Stock Exch. of N.Y.
60 Broadway New York
Telephone Whitehall 1244

COTTON EASES OFF, AWAITING REPORT

First Monthly Private Estimate Increases Indicated Yield to 12,672,000 Bales.

BUREAU FIGURES SATURDAY

One of Largest Day's Receipts on Record Arrives Here, Aggregating 34,000 Bales.

Interest in cotton circles turned to the report which will be issued by the Government on Saturday. Weather since the last bureau report has been so abnormally favorable both as regards temperatures and absence of moisture, which would interfere with picking operations, that crop views have been enlarged. The first monthly private report appeared yesterday, a prominent Philadelphia spot house increasing its previous figures about 120,000 bales, to an indicated yield of 12,672,000 on a condition of 54.7. The market declined about $3 a bale, but below a basis of 22½ cents for December and January the decline was halted by extensive trade demand and the market closed at a loss of 22 to 27 points on the day. Spot sales at Southern markets aggregated 43,000 bales at an average decline of 20 to 25 points. Over 75,000 bales arrived in New York for delivery on October contracts the past week.

Excellent over-Sunday weather throughout the cotton belt, with temperatures as high as 70 at some points at 8 o'clock this morning and virtually without precipitation, had a decided influence on the course of prices throughout the day. Though Liverpool gained 12 English points at one time, pressure of contracts finally ran foreign quotations off 20 points for a net loss on the day. An opening gain of 5 points in the local market started reselling of cotton covered during the sharp rally of about a cent the latter part of the week, and room traders became more active on the selling side. The appearance of the first mid-monthly report, with an increase in the indicated crop, sustained a quite general disposition to regard weather as having added to the yield. While storm warnings showed the tropical disturbance still off the Florida coast, it appeared to be moving in a northeasterly direction rather than headed toward the central producing sections of the South. Temperatures in the extreme Northwest still ranged above frost point, with no indications of any immediate radical change in growing conditions in the cotton belt. Both December and January sold under 22¾ cents, a loss of 40 points from opening figures.

One of the largest day's receipts on record arrived in New York yesterday, aggregating 34,000 bales, of which 25,000 bales were for delivery on October contracts. The running stock was increased to 174,000 bales, with 110,000 in licensed warehouses, while the certificated stock now exceeds 82,000 bales, and the inspection bureau is working night and day.

Yesterday's quotations follow:

	Open.	High.	Low.	Close.	Previous Day.
Oct.	23.40	23.40	22.91	23.08	23.35
Dec.	22.70	22.76	22.35	22.47-50	22.70
Jan.	22.85	22.87	22.45	22.58-61	22.80
March	23.21	23.23	22.81	22.93-95	23.16
May	23.45	23.48	23.04	23.14-15	23.40

The local market for spot cotton was steady, 35 points decline, at 23.35c for middling upland.

Southern spot markets were: Galveston, 20 points decline, at 22.50c; sales, 2,000 bales. New Orleans, 25 points decline, at 22.40c; sales, 1,313. Savannah, 20 points decline, at 22.75c; sales, 39. Augusta, 12 points decline, at 22.38c; sales, 24. Memphis, 25 points decline, at 22.25c; sales, 3,500. Houston, 20 points decline, at 22.50c; sales, 12,615. Little Rock, 25 points decline, at 22.25c; sales, 5,432. Dallas, 25 points decline, at 21.70c; sales, 1,436.

Yesterday's cotton statistics were:

	Yesterday.	Last Wk.	Last Yr.
Port receipts	53,208	Holiday.	39,286
Exports	12,026	Holiday.	11,389
Exports, season	1,515,192	Holiday.	1,390,634
Mills, stocks	1,000,000	Holiday.	22,634
Ports stocks	950,699	Holiday.	681,165
N. Y. arrivals	33,894	Holiday.	6,532

Liverpool cables: Spot cotton quiet, 9 points advance, at 13.52d for middling. Sales 5,000 bales, of which American 3,000. Futures opened quiet, 3 points advance to 4 points decline; closed quiet but steady, 3 to 4 points decline. Prices: Oct. 13.07d, Dec. 12.92d, Jan. 12.96d, March 13.01d, May 13.03d.

Manchester: Yarns steady; cloths, a fair business doing.

AIR CARGOES FROM SWEDEN

Transport Company Puts Airplanes Into Export Business.

Air cargoes from Sweden to the neighboring lands have become a reality, and a new chapter in the history of that country's export trade has been opened by the establishment of regular service of cargo airplanes between Stockholm and Helsingfors, Finland, say reports received by the American-Swedish News Exchange.

The initiative in this new accomplishment of shipping has been taken by Aero Transport, Ltd., which for several months has maintained passenger and mail service between Sweden and Finland, Denmark and Germany. The peculiar utility of air shipping is said to have been demonstrated by the fact that the first cargo carried included half a ton of medical supplies from Stockholm to Helsingfors, the distance of 240 miles over the Baltic Sea being covered in about three hours.

The company plans next Spring to establish similar express and freight services from Malmo south into Germany, with direct connection with Berlin, Paris and London. Swedish exporters and importers in general have shown their interest in this project, realizing the unusual advantages of shipping by airplane, especially in the case of perishable goods.

PRODUCE MARKETS.

BUTTER—Receipts (Oct. 18): 5,134 packages. Further decline of ¼ cent on nearly all grades of fresh butter and the lower rates the market closed unsettled. Creamery, higher than extras, pound, 33@33½c; extras, 92 score, 37½ cents; firsts, 33@37c; seconds, 31¼@32½c; lower grades, 30¼@31c; standard cars, 90 score, 34@34½c; 89 score, 33@33½c; 88 score, 32¼@32½c; 84 to 87 score, 31½@32c; unsalted, higher than extras, 39½@40c; extras, 92 score, 38½@39c; firsts, 35½@37½c; seconds, 33@35c; renovated, firsts, 33c; ladies, current make, extras, 32@32½c; firsts, 29@30c; seconds, 28@28½c; lower grades, 26@27c; packing stock, current make, No. 1, 26c; No. 2, 27c; lower grades, 20@26c.

EGGS—Receipts (Oct. 18): 7,275 cases. High grades firm; lower, irregular; storage, firm. Extras, dozen, 53@56c; extra firsts, 48@52c; firsts, 46@47c; seconds and poorer, 32@39c; trade eggs, 31@36c; dirties, No. 1, 33@35c; No. 2 and poorer, 30@32c; checks, fair to choice, dry, 23@32c; Jersey and other nearby nearby whites, choice selected extras, 70@82c; nearby and Western henery whites, average extras, 74@78c; do. firsts to extra firsts, 68@72c; nearby gathered whites, fancy to extra firsts, 66@70c; nearby whites under grades, 40@65c; nearby whites, mediums, 40 to 41 pounds, 58@66c; nearby white pullets, 46@56c; nearby whites, peewees, 36@42c; Pacific Coast, whites firsts to extras, 66@78c; mediums, 62@65c; pullets, 35¼@62c; other Western and Southern gathered whites, under grades, 42@57c; nearby and Western henneary browns, extras, 67@ 67c; refrigerator, extra firsts, charges paid to expiring dates, 29@29½c; firsts, 24@28½c; seconds, 24@24½c; nearby gathered browns, extra whites, 49@49c; Pacific Coast, processed whites, 60c; Western processed browns, 39@ 40c; Western whites, 37@41c; nearby, finest selection white, under 3c; firsts, nearby and Western, henneary browns, 37@38c; firsts, 30@34c; checks, fair to choice, dry, 27@29½c.

NEW YORK CURB EXCHANGE

MONDAY, OCT. 20, 1924.

INDUSTRIALS.

Sales.		High.	Low.	Last.
300	Allied Pack, new	8½	8	8
100	Do pr pf	46¾	46¾	46¾
500	Am For Pow new, w i	32½	32	32
400	AmG&E,new	84	84	84
75	Am Lt & Tr	137¾	137½	137¾
5,000	Am Pwr&Lt, new, w i	45¾	42¾	42¾
300	Am Superpwr of Del,Cl A	25½	25¼	25¼
200	Do Cl B	26¾	26¼	26¼
200	AmTob,new,	51¾	51½	51½
400	Do Cl B, new, w i	51½	51	51
3,800	AmWatWks & El, w i	23¾	23	23
170	AppalachPwr	70	69½	70
100	Archer Dan Midland	19	19	19
20	Borden Co	127	126½	127
100	BklynCityRR	9¼	9¼	9¼
100	B & W Tob, Class B	10¾	10¾	10¾
150	BurrAddMach new, w i	101¼	101¼	101¼
100	Centrif Pipe	16	16	16
100	Chat & Son,	11¾	11¾	11¾
100	Chi Nipple B cifs	16¾	16¾	16¾
800	Col Gas & E new, pf A	104¾	103	
575	Cumwth Pwr	98½	97	98½
500	Do war'nts	24½	24¼	24¼
1,500	Con G of Balt, new, w i	35½	34¾	34¾
300	Cuba Co	36½	36	36
10	Cudahy Pack	63	63	63
120	D,L&W Coal	102	101½	102
2,000	DubilierC&R	54¼	53½	53¾
100	Dunhill Int	25¾	25¾	25¾
900	DuPont Mtrs	1¾	1¾	1¾
100	Durant Mtrs	14¾	14¾	14¾
5,500	Duz Co, Cl A, w i	26¼	24¾	25½
450	E Penn Elec	61¾	60	60
70	Elec B&S pf	101¼	101¼	101½
100	Fed Metals	32¾	32¾	32¼
200	Flim Ins M	7	7	7
60	Gillette S R	315¾	317¼	317½
400	Do new, w i	56¾	56	56¾
800	Ginter Co	27¼	26½	26¾
700	Glen A Coal	124½	124½	124½
500	G'dyear'sAS	14¾	14¼	14¼
100	Hall S & Sig	4¾	4¾	4¾
500	Hazeltine	28	27½	27½
300	Heyden Ch	2¾	2¾	2¾
100	HoeSh R&Co Cl A pf	50	50	50
600	H & M R R	22	21¾	22

STANDARD OIL SUBSIDIARIES.

900	Anglo-Amer	15¾	15¾	15¾
300	Atl Lobos	3	2¾	2¾
20	CheseMfg pf	114	114	
100	Humble	36¾	36¾	36¾
185	Imperial Oil (Can)	104½	104	104
110	Ind Pipe L	70	70	70
1,600	Inter Sec	20	19¾	19¾
20	Magnolia Pet	135	135	135
10	Nor Pipe L	76	76	76
700	Ohio	62	61	61

MISCELLANEOUS OIL STOCKS.

500	Ark Nat Gas	5¾	5	5
2,200	Carib Synd	3	3	3
100	CRies Svce	142	141	141½
$1,000	Do C scrip	71	71	71
$40,000	Do scrip	82	82	82
100	Do pf B	7¾	7¾	7¾
100	Do pf	77¾	77½	77¾
300	Do bnk shrs	14¾	14¾	14¾
600	Creole Synd	8¾	8¾	8¾
1,000	Engineers P	4c	4c	4c
1,000	Euclid Oil	97c	94c	97c
100	Gilliland com	3	3	3
	Do v t c	3	3	3
4,000	Gulf Oil Sts.	62	60¾	61½
2,500	Iago Pet	4¾	4¾	4¾
1,000	Latin-Am	3	3	3
100	ImpTobGtBr	3	3	3
	& Ireland	18	18	18
400	Intercon Rub	4¼	3¾	4¼
700	Inter-ORadio	12¾	12½	12¾
3,400	Jones Radio	10¾	10¼	10¾
100	Leh Pow Sec	79¼	79¼	79¼
10,400	Leh Val Coal cifs new	40¾	39¾	38½
625	LVCoalSales	81¾	81	81
300	McCrory Stor warrants	50	50	50
5,270	Mid W Util	76¼	74¾	75¾
100	Midvale Co	24½	24½	24½
25	Nat Tea	230	230	230
125	N Y Tel pf	110	110	110
200	Nickel Plate new, w i	73	73	73
200	Do pf, w i	82½	82½	82¼
300	Omnibus, vot trust ctfs	17¾	17	17¾
100	Paige Det Mtr	14¾	14¾	14¾
10	Pa W & P	131	131	131
700	PittsTerCoal, new	45¾	44¾	45¾
300	Do pf	80¾	80	80
100	Power Secur pf	41	41	41
200	Prophylactic Brush	45½	45¼	45½
100	Radio Corp	5½	5½	5½
100	Do pf	44¾	44¾	44¾
200	Reo Motors	16¾	16¾	16¾
1,300	Robs Radio STC	14	12¾	12¾
500	SilicaGel,new, vot tr ctfs	16	14¾	16
35	Singer Mfg	170	169	170
9,000	South C & I	14c	11c	14c
400	Stand Pub	26¼	26	26¼
2,400	Stutz M Car	51¾	51¾	51¾
4,000	Swift Inter	30	29¾	29¾
130	Swift & Co	106	105¼	105½
25	Tenn El Pow 7% pf	66	66	66
100	Thr'pa'Read vot tr ctfs	8¼	8¼	8¼
300	Tob Prod Exp	3	3	3
400	Tower Mfg	21¼	20¾	21¼
500	UnBakeries	116	115¼	115¾
100	Un L & P A	45	45	45
400	UnProfSharing new	5¼	5¼	5¼
300	UnShipBoard	33¾	33¼	33¾
	I WardBak,A	123½	123¾	123½
1,600	Do Cl B	34¾	34¼	34½
300	Do pf	94¾	94	94
3,200	Wag Radio	29¾	29¼	29¾
300	West Pow	37½	37¼	37½
100	YelTaxi,NY	19¼	19¼	19½

STANDARD OIL SUBSIDIARIES.

400	Penn-M Fuel	34	33½	33½
1,200	Prairie O&G	218	215	216
100	Prairie P L	105¼	104½	104½
10	Solar Ref	181	181	181
10	Southern P L	86	86	86
60	South Penn	130	130	130
7,300	S O of Ind	56¼	55¾	55¾
300	S O of Kan	35	34¾	35
300	S O of Ky	116	115¾	116
3,400	S O of N Y	40¾	40¼	40¾
300	Vacuum	72	71¾	71¾

MISCELLANEOUS OIL STOCKS.

100	Mex-Panuco	50c	50c	50c
3,600	Mount Prod	20¾	19¾	19¾
3,600	Mutual v t c	11	10¾	10¾
200	New Bradf'd	4½	4¾	4¾
700	New Mex L	1¾	1¾	1¾
200	Peer	1¼	1¼	1¼
6,000	Penn Beaver	14c	14c	14c
500	Pennok Oil	13½	12½	12½
500	Do new	13¾	13¾	13¾
700	Red Bank	36¾	35½	36
1,300	RoyalCanada sub shares	5¾	5¾	5¾
800	SaltCreekCon	7¾	7¾	7¾
1,200	Salt CrkProd	27	26½	26¾
100	Sapulpa Ref	1	1	1
4,000	Sunstar	13c	12c	13c

MISCELLANEOUS OIL STOCKS.

100	Tidal Osage	9	9	9
100	UnionOilCal			
	Class D	132	132	132

MINING STOCKS.

2,000	Aris-Gl Cop	4c	4c	4c
2,000	Cal & Jer	15c	15c	15c
1,700	Canario Cop	3¾	3¾	3¾
500	Cons Cop	3¼	3¼	3¼
400	Cres C G M	3½	3½	3½
4,000	Diamondfield B B (reor)	14c	12c	14c
3,000	First T G	53c	50c	53c
5,000	GoldfieldDeep	2c	2c	2c
1,000	Goldf'ld-Flor	10c	10c	10c
6,000	Harmill Div	8c	7c	8c
2,000	Hawthorne	30c	29c	30c
200	Hecla Mines	9¾	9¾	9¾
4,000	Hilltop-New	2c	2c	2c
28,000	Jib Con	40c	34c	34c
1,000	JimBat Tono	4c	4c	4c
4,700	Kay Copper	1½	1½	1½
5,000	Lor St I S	47c	46c	46c
5,000	Nat Tin Cor	14c	12c	14c
100	New Cornelia	19½	19½	19½
100	Nipissing	8	8	8
3,000	Nixon-Nev	44c	44c	44c

BONDS.

(In $1,000 lots.)

$2	Allied Pack 6s	73¾	72¾	72¾
2	Do 8s, 1939	86	86	86
2	Alum 7s, 1933	107¼	107¼	107¼
17	Am G&E 6s,2014	95¾	95¼	95¾
4	Do new	95¾	95½	95¾
15	Am P&L 6s,2016	94½	94¼	94¾
5	Do old, war'ts attached	94¾	94¼	94¾
2	Am Roth Mills new, 8s, 1938	101	100¾	100¾
1	Am Sum Tob 7½s, 1925	87	87	87
6	Amazon 8s	29	103¾	103¾
1	Anglo-A Oil 7½s	101¾	101¾	101¾
3	AssocHardware 6½s, 1933	84	84	84
3	At Gas & W I col trust 5s, 1959	54½	54	54½
6	Beigo-CanPaper 6s, 1943	97	97	97
2	Beth Stl 7s,'25	103¾	103¾	103¾
10	Canad'n NatRys 7s, 1935	110¼	109¾	110
4	Childs 6s, 1929	102¾	102¾	102¾
23	Cities Serv C 5s, 1966	99½	98¾	99½
2	Do 6s, '27	97½	97	97½
11	Do D 7s, 1966	97¾	97	97½
4	Con G,EL&P of Balt 5½s, '32	103	102¼	103
3	Do 6s, '49	104¾	104¾	104¾
1	Con Text 8s,'41	79	79	79
1	Deere 7½s, '31	103¾	103¾	103¾
5	Detroit City Gas 6½s, 1924	102¼	102	102¼
12	Det Ed 6s, '32	107¾	107¼	107¾
4	Con G,EL&P of Balt 5½s, '32	103	102¼	103
3	Do 6s, '49	104¾	104¾	104¾
1	Con Text 8s,'41	79	79	79
1	Deere 7½s, '31	103¾	103¾	103¾
23	Cities Serv C 5s, 1966	99½	98¾	99½
2	Do 6s, '27	97½	97	97½
11	Do D 7s, 1966	97¾	97	97½

PRINCE CAETANI DUE TODAY FROM ITALY

On Same Ship as the Ambassador Is Antonio Scotti of the Metropolitan Opera.

3 SHIPS BRINGING TOURISTS

Cabins Crowded With Homecoming Travelers—Roussillon Sails Today for Bordeaux.

One liner sails today and three are due from Europe with crowded cabins.

Among the passengers leaving for Vigo and Bordeaux on the French liner Roussillon are:

A. J. Curran,	Miss Vera Cachas,
Mrs. Curran,	S. Downs,
Mrs. G. Cansino,	Miss L. C. Lidell,
Miss C. Cansino,	Miss M. Lidell,
Mrs. M. Carricaburu,	A. E. Lafond,
Antonio Dias,	L. Lagier,
Augustin Echecarrio,	Mrs. Lagier,
Mrs. Echevarrio,	Miss Violet Maxwell,
Master Echevarrio,	Miss M. J. Mollera,
Jose Erranmouspe,	J. Cheston Morris,
Mrs. Carmen Farro,	Mrs. Morris,
Marique Farro,	Miss Anna H. Morris,
Miss Amelia Ferro,	Hilis O'Brien,
Mrs. M. Rodriguez,	Mrs. O'Brien,
Mrs. C. F. Sanchez,	Miss M. M. Sagnes,
Henri G. Cachas,	Miss Rose Toujan.
Mrs. Cachas,	

Passengers due from Southampton and Cherbourg on the White Star liner Olympic include Princess Xenia, General and Mrs. Cornelius Vanderbilt, Miss Grace Vanderbilt, Captain Oliver Lyttleton, D. S. O., and Lady Lyttleton, Lewis Einstein, United States Minister to Czechoslovakia; the Hon. Mrs. Cecil Campbell, who will visit her mother, Mrs. Richard H. Williams of Morristown; Mrs. Marshall Field, Mme. Karsavina and her dancing partner, Pierre Wiadimoff; Mrs. Jacob H. Schiff, Ernest Schiff, William Smellie, Chairman of the Mersey Docks and Harbor Board; Mrs. Gilbert Miller, wife of the producer, who has been in Italy; John M. Perry, a director of the International Mercantile Marine Company, and J. J. McGlone, assistant to the company's President; Count Sola, Professor A. P. Mussen and Shalikoff Katkoff.

Others are Mr. and Mrs. Irving Brokaw, the Misses Barbara, Minnie and Lucile Brokaw, Mrs. Edward C. Mears Kemp, Miss Margaret Kemp, Mrs. George B. de Long, Mr. and Mrs. William Ross Proctor, Mr. and Mrs. Elisha C. Tower, Mrs. C. D. Winant, Miss Hilary Winant, Miss Ursula Winant, Mr. and Mrs. Donald Rayne, Mr. and Mrs. Walter Beinecke and Mrs. B. L. Gimbel, all of New York; Mrs. D. Buchanan Merryman, Mrs. George W. Brown and Miss Mary B. Adams, Washington; Mrs. Ferris Brinton and Mr. and Mrs. Edward C. Dale, Philadelphia; Mrs. Lowell Chapin and Miss Betty Chapin, Chicago; Mrs. Fenimore Cooper and Mrs. N. Penrose Hallowell, Boston, and Mr. and Mrs. Robert H. Reiser of St. Louis.

Six French bicycle riders who will compete in the six-day race at Chicago also are on the Olympic.

Among those due from Naples and Genoa on the Duilio of the Italia-America Line are: His Excellency Prince Don Gelasio Caetani, the Italian Ambassador to Washington; Antonio Scotti of the Metropolitan Opera, Mr. and Mrs. Joseph Mulvey, the Rev. S. Patrick O'Connor, Chaplain of the city's Fire Department; Baroness P. L. Von Kettler, James Ellesworth and Miss Barbara French.

Also the following New Yorkers:

James Byrne,	F. A. Luyties,
Mrs. L. H. Chapin,	Mrs. E. Luyties,
Morris Steinhardt,	Miss W. H. Luyties,
Mrs. D. Steinhardt,	Miss Julia Maiello,
Mrs. Mason Osgood,	Roberto Marchisio,
Miss C. VanA. Chapin,	Riccardo Marchisio,
Frederic Rider,	Dr. P. De Marco,
Mrs. Rider,	Orest Mariani,
M. Bertone and family,	Giovanni Mariani,
James Rickey,	Mrs. L. P. Guillermin,
Mrs. Lucy Rickey,	C. H. Friedman,
Frank Pernetti,	Mrs. F. Friedman,
Mrs. Cora Pernetti,	Mrs. J. W. Kinnan,
Mrs. Mary Barker,	Mrs. F. E. Diehl,
Miss P. L. Gretcher,	John Hanlon,
T. Gunther,	Jos. A. McCullough,
Filippo Vicini,	H. F. Seeberg,
Mrs. Amelia Vicini,	Mrs. Seeberg,
G. B. Vicini,	Francesco Glovt,
Harry D. Smith,	Ermenti Achille,
A. A. Stearns,	Mrs. Achille,
Mrs. Stearns,	Constantino Ghigila,
Mrs. L. K. Underwood,	Mrs. Ghigila,
Miss Adele Lang,	P. Val,
Mrs. Clara Moore,	Mrs. Val,
Mrs. M. M. Prentiss,	Miss Mary Barnes,
Enrico Cerutti,	Giacomo Califiore,
Peter Doelger,	Mrs. G. Califiore,
J. C. Willington,	David B. Owen,
Mrs. Willington,	Dullio Lodovichetti,
Chas. W. Beck,	Mrs. A. Lodovichetti,
Ralph Schwartz,	Giuseppe Silacebbe,
Mrs. Schwartz,	Graham Gaston,
Mrs. G. Guillermin,	Mrs. S. Sullivan,
Dr. H. E. B. Barkhorn,	Miss M. Sullivan,
Mrs. Barkhorn,	Miss E. B. Nash,
James Scheridan,	U. C. Hawey,
Omer Cramer,	Miss E. Hawey,
Mrs. Cramer,	Anthony Rocco,
Rev. J. P. Christian,	Mrs. F. B. Allan,
Miss Ella Wick,	Miss M. B. Allan,
Mrs. Fredk. W. Tod,	Mrs. J. W. Oberley,
Miss Alma W. Tod,	Mrs. A. Carini,
Miss R. Tod,	Mrs. Teresa Carini,
David Celia,	Carl M. Gwen,
Mrs. Eva C. Bell,	N. H. Harrison,
Mrs. Jos. B. Adams,	Giovanni Zappala,
Agostino Gazzolo,	Mrs. Zappala,
Mrs. Emilia Gazzolo,	Mrs. Rose Delmonte,
Miss P. Gazzolo,	P. S. Harrison,
Miss A. Gazzolo,	Shirley Barnes,
Miss Gertrude Lee,	Henry Harrison,
William F. Faventi,	H. S. Sanford,
Mrs. Faventi,	Giuseppe Fornas,
Howard Townsend,	Savio Spirito,
Mrs. Anne Townsend,	F. Thomas Dooner,
George Donworth,	Carolina Da Parina,
Dr. F. Cerri,	Mrs. Da Parina,
Mrs. Cerri,	Marcello Da Parma,
Carlo Boatti,	Mrs. Anna Dooner,
Mrs. Boatti,	Miss Frances Dooner,
Mrs. L. P. Langher,	Henry Donner,
F. Edward Smith,	Antonio Tomarchio,
Mrs. J. Guillermin,	Mrs. Tomarchio,
Renato Calvo,	Miss M. W. Greene,
Dr. John Bolognini,	Miss Annie Walter,
Leonard Bolognini,	The Rev. J. Zamara,
Dr. S. Naccarati,	The Rev. R. O'Donnell,
Edward Weidenbach,	William G. De Witt,
Mrs. Weidenbach,	Miss F. M. E. Williamson,
Mrs. C. E. Weber,	Colombo Bonifacio,
Miss Olga Weber,	Mrs. Bonifacio,
Mrs. Maria Weber,	W. H. Duval,
Ludot Pieront,	Mrs. H. L. Smith,
Guido Rossi,	Primo Vescovo,
Edoardo Lucio,	Mrs. M. Vescovo,
Abraham Beritner,	Mrs. F. Vescovo,
Miss Frieda Berliner,	Luigi Rosetti,
Stefano Foppiano,	Giovanni Vinoon,
Joseph Foppiano,	Virginio Molteni,
Miss Johanna Boettme,	Mrs. Molteni,
Miss Grace Mitchell,	William Stocker,
William Platt,	Alberto Kapa,
Miss Margaret Platt,	Mrs. Olga Cerotti.
Miss Eleaner Platt,	
Miss Rose Hanson.	

Among the passengers due from Bremen, Southampton and Cherbourg on the North German Lloyd liner Muenchen are General Engelhardt, Chief of the German Immigration Department at Munich, who will study immigration methods in the United States; former Congressman Richard Barthold; Ludwig Plate, acting general agent for the North German Lloyd Line at Chicago, and Mrs. Plate, and Mrs. H. Schuengel, wife of the General Manager of the line in the United States.

Others are the following New Yorkers: Miss A. Andersson, Mrs. Elise von Dietfenbach, Emil Frei, Mr. and Mrs. Anton W. Hoffmeyer, Miss Carla Hoffmeyer, Dr. Herbert Liebersknecht, Gustav van der Loo, Dr. Walter Loewe, William Kocke, Dr. Karl Mey, Dr. A. Mothward, Mrs. Maria Scheider-Plaut, Mrs. Elfriede Reiser, Mr. and Mrs. Charles J. Rheinboldt, Miss Wilhelmine Rheinboldt, Rudolf Schoeller, Dr. Paul Stockhardt, Christiane von Waldenfels, Dr. Max Weth, Mr. and Mrs. W. Wilson, Mr. and Mrs. Carl W. Wobbe and Fritz Ziegler.

Sale in Long Island City.

The Roman-Callman Company has sold for the Wilmor Realty Company the two-story reinforced concrete industrial building having a floor area of 32,000 square feet, located at the northwest corner of Harris and Ely Avenues, one block from the Queensboro Bridge Plaza, Long Island City. The building can have several additional floors added, and the new owners, after making extensive improvements, will occupy the property.

Bronx Dwelling Planned.

Shampan & Shampan, architects, have filed plans for a residence to be erected upon the southwest corner of Montgomery Avenue and West 178th Street, Bronx, on a plot 85 by 111 feet, for A. Block, as owner, to cost $50,000.

BUYING IN THE SUBURBS.

Dwelling at Forest Hills Bought by Frank E. Hammer.

The Laconia Avenue Realty Company sold to Frank E. Hammer one of the group of little Spanish type of architecture houses, on Fleet Street and Herrick Avenue, Forest Hills, Long Island.

Hess & O'Brien sold through their Floral Park office the following for Regan Flannery Construction Corporation: Two houses on Clover Avenue to Augusta J. Gollier and W. F. Fielding; for Mrs. Mary Galligan her home on Plainfield Avenue to William Dillon; for O. Hollingsby home on Carpation Avenue to Michael Creegan, also two adjoining lots for B. Gerld. For N. A. Flannery five lots on Carnation Avenue to John McNeil, who will improve with an automobile showroom.

The residence on Ancon Avenue, Pelham Heights, owned by Charles F. Fitter of Cosoob, Conn., has been sold by Anderson Realty Company of Mount Vernon to Hughart F. Norman of New York City.

Mrs. Edmund W. Bodine sold for Edward A. Scott, New York lawyer, his corner with two houses on Elm Street, New Rochelle. The property was held at $50,000. The same firm has also sold for Ralph C. Runyon his house in Sutton Manor to Edward A. Bailey.

HARLEM BUILDING PROJECT.

New York Railways Company Leases Lenox Avenue Site.

An important improvement on Lenox Avenue in the colored section of Harlem is foreshadowed in a long-term ground lease just made by Receiver Hugh J. Sheeran of the New York Railways Company of the vacant land comprising the easterly block front between 140th and 141st Street, with frontages of 75 and 225 feet respectively on the side streets and 200 feet on Lenox Avenue. The lessee is Max Greenberg, a prominent Queens builder, who purposes introducing a number of novel business and amusement features in a two-story and basement building estimated to cost $260,000. The railroad's lease is for twenty-one years, with provision for renewal for a similar term. The rent reserved was not disclosed, but is understood to be in the neighborhood of $25,000 annually and taxes and to set a new record for values on upper Lenox Avenue.

The brokers in the transaction were Silverman & Teichman. The attorneys were Joseph B. Cotton for the railroad and Jerome A. Strauss for the lessee.

CORONA SALE CONCLUDED.

Fourth Session Brings Auction Total to $766,175.

The fourth session of the Degnon Corona-Flushing subway lot sale, which was started by Joseph P. Day on Saturday, Oct. 11, was concluded last Saturday. At the close of the fourth day's sale Mr. Day announced that 1,196 lots had been sold for $766,175, or at an average of $640 a lot. The total last Saturday was 262 lots for $144,225, the average being $550 a lot, with prices ranging down to as low as $300 a lot.

The Degnon offering consisted originally of 927 lots, but after the second session of the sale, held on Columbus Day, Mr. Day succeeded in getting Mr. Degnon and his associates to offer 300 lots additional, or 1,227 lots in all, leaving only a few lots yet to be sold.

Last Saturday at Flushing Mr. Day disposed of twenty-six one-family dwellings for $373,600. The houses sold are on Thirtieth Street and Station Place, one block from Northern Boulevard, and contain six, seven, eight and nine rooms and bath and have just been completed.

PELHAM MANOR AUCTION.

Sale on Saturday Brought Average of $700 a Lot.

An auction sale of Pelham Manor lots was held on Saturday afternoon, when the balance of a large development numbering about 120 lots was disposed of at auction by William Kennelly of William Kennelly, Inc., by order of William W. Bissell, Treasurer of the Pelham Bay Park Land Company. The lots averaged nearly $700 each all the way through. Some of the lots had improvements. One of the largest buyers was Charles B. Moemicke of Mount Vernon, N. Y. C. G. Clygare of the Flygare Construction Company was also a very prominent bidder at the sale, buying in all a total of nineteen lots for $9,750. Other large buyers were John Christal, real estate broker of North Pelham, Jesse T. Davis of New Rochelle, Frank J. Corbin of New York City, James B. Lawrence and Stephen Loughman.

RESULTS AT AUCTION.

Large Crowd Attended Special Offering Yesterday.

A large crowd attended the special sales day offerings of Manhattan, Bronx and Brooklyn store and apartment properties held by William Kennelly, Inc., yesterday at noon in the Vesey Street salesrooms. Bidding was lively and among the buyers were Comac Street Company, A. L. Lowenstein, President, who bought the northeast corner of 181st Street and Walton Avenue for $48,600; Edward S. Foley & Co. who purchased 257 and 259 West Sixteenth Street for $17,100 each. P. Alofsi bought 171 Perry Street for $26,200, while 305 and 307 Bleecker Street was knocked down to Meyer Singer for $24,200.

REALTY MEN AID FUND.

Club to Name Committee to Raise Quota for Jewish Charities.

Officers of the Real Estate Club were re-elected at a business meeting last night, at the home of Joseph L. Buttenwieser, President of the Federation for the Support of Jewish Philanthropic Societies.

The officers will form a committee to raise the club's quota of $250,000 toward the fund of $1,250,000 sought to wipe out the deficit of the federation. G. Edward Buckley, President, said he expected the club to raise its quota during the first week of the drive, which will start Oct. 29.

Realty Notes.

Hewson, Wolfe & Co. have secured a loan of $40,000 at 5 per cent. for five years on the private dwelling at 14 East Ninety-sixth Street, owned by Stanley M. Isaacs.

In the sale of the Hazelhurst apartment house, southwest corner of Fort Washington Avenue and 181st Street, to David B. Bartelstone, Samuel Davis was the broker in the transaction.

Joseph P. Day announces that the one-time Lawrence property at the south corner of Fifth Avenue and Eighteenth Street will not be sold at auction by him on Oct. 27, as recently announced. The Justinian Construction Corporation, Benjamin Fincke, is the owner of record.

Slawson & Hobbs have placed for the Sam Nathan Realty Company, Inc. (Samuel Shlionsky, President), a building loan of $40,000 on the new four-story apartment now in the course of construction on the northerly side of Sixty-seventh Street, 206 feet east of Fort-Hamilton Parkway, Brooklyn.

James Boyd has placed a first mortgage of $125,000 at 5½ per cent. for five years on the five-story apartment house situated on the west side of the Grand Concourse, 102 feet north of 165th Street, for Samuel Bernstein; also $50,000 at 5½ per cent. for five years on the six-story apartment located at 769 East 172d Street.

LATEST DEALINGS IN REALTY FIELD

Operators Purchase Seventh Avenue Corner Improved With a Nine-Story Apartment.

TENEMENTS IN DEMAND

Several Multi-Family Houses Acquired by New Owners—Improving Bronx Block Fronts.

Tenement houses in Manhattan were in demand yesterday by operators and investors, who acquired several multi-family properties. A Seventh Avenue corner passed to new owners when Mandelbaum & Levine, Inc., purchased the nine-story apartment at the northwest corner of Fifty-fourth Street from the 201 West Fifty-fourth Street Corporation, Joseph L. Graff, President.

The building was erected by the sellers and occupies a plot fronting 83 feet on the avenue and 100 feet on the street and contains small suites.

On Second Avenue, Louis Lutrin sold to Adela Austrin the five-story tenement with stores at the southeast corner of Seventy-third Street, on a plot 27 by 75 feet.

Sale on Washington Heights.

In the Washington Heights section, F. J. McMahon Company sold for Catherine Reilly to John Lorenz the six-story apartment at 551 West 174th Street, being the northwest corner of Audubon Avenue, on a plot 45 by 100 feet, and was held at $125,000. This was the first sale of the property in thirteen years.

Samuel Hoffman sold the northeast corner of Eighth Avenue and Sixteenth Street and the two adjoining houses on Sixteenth Street. The property comprises three four-story tenements and was held at $100,000. Leswood Realty Corporation were the brokers.

E. Sharum, operator, sold to Winston Castellano 26 Broome Street, a six-story new-law tenement, 50 by 75, between Mangin Street and Goerck Street. The building has two three and three four-room apartments on each floor, with two stores. The rents were about $7,500 and the propeerty was held at $50,000. L. M. Welsh was the broker.

Hess & O'Brien, Inc., sold for William Trayna 223 and 225 East Twelfth Street, a five-story tenement, size 40 by 100, to the Geraldine Realty Corporation. Oscar D. and Herbert V. Dike represented the buyers.

James Kyle & Sons have sold for Mary J. Leahy the four-story single flat at 232 East Seventy-first Street, on lot 20 by 100.5 feet.

Two Bronx Projects Planned.

Two block front properties in the Bronx were acquired yesterday by new owners, who announced plans for improving the sites with apartment houses. The receivers of the American Real Estate Company sold to the Nathan Contracting Company (Nathan Minskoff, President) the block front on the east side of Westchester Avenue, between Bryant and Longfellow Avenues.

The property has a frontage of 322 feet on Westchester Avenue, 243.8 feet on Longfellow Avenue and 90 feet on Bryant Avenue. It was transferred subject to a mortgage of $112,000. For the improvement of the Westchester and Bryant Avenues corner, 100 by 148 feet, with five-story apartments, William Henry Barnum & Co., have loaned $165,000 to the builders.

In another Bronx block front deal, the southerly frontage on 183d Street, between Valentine and Tiebout Avenues, was sold by William H. Browning and others, as executors, to the B. & R. Niebers Realty Company, for a stated consideration of $80,000, for a housing project.

The plot fronts 190.6 feet on 183d Street, 276.2 feet on Valentine Avenue and 259.9 feet on Tiebout Avenue, with a southerly line of 151.9 feet.

The Benenson Realty Company has purchased the three five-story tenements at 3,804-3,806-3,808 Third Avenue, near 174th Street. The property is on plot 75 by 100 feet and has six stores, and three apartments on each floor. The seller was John H. Cummings of Huntington, L. I. The property was held at $110,000.

Charles Kraft sold 870 East 163d Street, a four-story flat, with stores. It was sold to a client of Sherman & Klrschner for occupancy.

Samuel J. Wood purchased from the Vogtberg Realty Company the business building at the southwest corner of East 170th Street and Walton Avenue, containing fifteen stores and rented for about $30,000 per annum. It fronts 150 feet on East 170th Street and 100 feet on Walton Avenue and was held at $355,000. Alexander Selkin was the broker.

STATEN ISLAND SALE.

Gescheidt Estate Sells Acreage to an Investor.

The Equitable Trust Company, as trustee for the estate of Henry M. Gescheidt, sold through J. Sterling Drake to an investor, the premises at the junction of Richmond Turnpike, Windsor Road and Little Clove Road, Castleton Hill, Staten Island.

This property has an area of less than three acres; it has nearly 1,000 feet frontage on highly improved city streets, is opposite the new city park known as Silver Lake Park.

Private Dwelling Sales.

A. J. Herbst resold 269 West 121st Street, a three-story dwelling, 17 by 100 feet, to a client of Elias Kohner. It was held at $17,000. The same broker also sold 253 West 121st Street, a three-story dwelling, 18 by 100 feet, for James Cruikshank to Bridget Costello for occupancy. The price paid was $16,000.

Armstrong Brothers sold for John G. Dutt to a client for occupancy 92 West 174th Street, a three-story dwelling, held at $23,500.

Trading in Brooklyn.

Tutino & Company sold to a client for investment the two-story brick store and dwelling on lot 20 by 100 feet, at 7,624 Fifth Avenue. This property was held at $40,000.

20,000 PUPILS GO TO BUSINESS SHOW

Tangora, Last Year's Victor, Wins Typewriter Speed Contest on Opening Day.

130 WORDS IN A MINUTE

Device Is Shown for Saving Bank Depositors' Time at Window of the Teller.

New York City's twenty-first annual National Business Show opened yesterday in the 165th Regiment Armory—the old Sixty-ninth—at Lexington Avenue and Twenty-sixth Street, and 20,000 boys and girls who are taking commercial courses in public and parochial schools visited it during the afternoon.

A contest for a $1,000 silver trophy and a gold medal, offered for the world's most speedy typewriter operator, was the chief event of the day. It was won by Albert Tangora of Paterson, last year's victor. He wrote 130 words a minute as against 147 in 1923. There was a difference in the conditions of the contest yesterday, however, so that his record actually surpassed the previous one. The words were longer and more strokes were required for him to write them.

Miss Bessie Friedman of this city and Miss Minnie Regelmeyer of New Jersey were second and third with 126 and 119 words a minute, respectively. Miss Friedman received a silver medal and Miss Regelmeyer a bronze one.

Barney Stapert of New Jersey won a gold medal in the amateur contest, with 120 words a minute. There also was a contest for novices who are students at commercial schools and never operated typewriters prior to Aug. 1 last. Albert Theroux of St. Ann's High School, Fall River, Mass., took the gold medal in this event. His speed of 85 words a minute was considered remarkable.

Many new devices for saving time and making business more efficient are seen at the show. One is a machine which it is said to do away with the vexation often experienced by savings bank depositors in waiting in line to reach the teller's window. The machine will take a passbook, register the amount of the deposit upon it, and also upon the bank's records, and return the book within twenty seconds.

Another new device is an endorsing machine to prevent tampering with certified checks. The paper is of such a character that if acid is applied to it, the word "void" will immediately appear on the surface. There also are new typewriters, calculating machines and time stamp lamps on view. An exhibit which attracted much attention was the original dictaphone invented by Thomas A. Edison.

The show will continue throughout the week. Wednesday and Thursday will be reserved for executives and Friday for office managers and purchasing agents. Out-of-town visitors will receive special attention Saturday.

BUSINESS RECORDS

BANKRUPTCY PROCEEDINGS.

Petitions Filed—Against

McCANN'S TOURS, INC., 1,228 Broadway, by J. P. McCann estate, for $1,053; Sevillia McCann, $428; Eleanor Ceylon, $40. Paul M. Crandall was appointed receiver, under $2,500 bond, by Judge Winslow. Liabilities, about $12,000; assets, about $5,000.

ALTERS HOTEL AND RESTAURANT CO., INC., 240 Fifth Avenue, by Sophia Lapidus, for $449; Henry Jacobs, $449. Frank Drucker was appointed receiver, under $2,000 bond, by Judge Winslow. Liabilities, about $10,000; assets, about $5,000.

INTERNATIONAL CASING CO., INC., 247 East 56th Street, by Anna Last, on a claim for $2,600.

"EDWARD" SHAPIRO, stationery, 473 Willis Avenue, by Miller & Streit, Inc., for $553; Davidson Bros., $438; Harry Berkowitz, $359.

Petitions Filed—By

ABRAHAM KOREFF, doing business as Supreme Store, Plaintiffs Co. and as Supreme Fixture Co., 1,146 East 98th Street. Liabilities, $14,142; no free assets. Principal creditors are Charles G. Keller, $2,700; Jack Rothman, $1,300, secured; Rosenweig Bros., $1,200, secured.

MORRIS KANEWSKY, 214 East 123d Street. Liabilities, $4,342; assets, $200.

AARON GAZES, clerk, 407 Hegeman Avenue, Brooklyn. Liabilities, $2,785; assets, $80.

Receivers Appointed.

JACOBS & PRICE, coats and suits, 361 Seventh Avenue—Abraham Solomon appointed under $2,000 bond by Judge Winslow. Liabilities, about $20,000; assets, about $5,000.

MUSSELMAN & STRICK, furniture, 235 Henry Street—William C. Hecht Jr. appointed under $1,000 bond by Judge Winslow.

Assignments.

ABRAHAM HERMAN, dealer in groceries at 1,303 Amsterdam Avenue, to Percy A. Joseph at 280 Broadway.

ALEXANDER GOLUSKIN, trading as Al's Men's Shop, furnishings, at 1,089 East 163d Street, the Bronx, to Lawrence Samberg of 1,133 Broadway.

AMBROGIO PIPITONE, groceries, at 120 Christopher Street, to Julius Lichtenberg of 32 Broadway.

Schedules Filed.

ASSOCIATED PRODUCING AND REFINING CORPORATION, 217 Broadway—Liabilities, $585,536; assets, $14,835,000, main item being unliquidated claims for $12,000,000 against the La Paz Oil Corporation for alleged breach of contract. Principal creditors are First National Bank of Jersey City, $150,000, partly secured; John Schmal, St. Louis, $21,300, secured; H. W. Eddy, St. Louis, $16,000, secured; International Oil and Gas Company, Shreveport, La., $12,000, secured; J. H. Marsham, Peabody, Kan., $21,979; Lafayette Oil Corporation, $33,194; Newton W. Gilbert, $22,500.

ISIDORE WEINBERG, doing business as Abraham Weinberg, house furnishings, 118 West 116th Street. Liabilities, $37,546; assets, $30,600, main items being stock, $12,000; fixtures, $12,000. Principal creditors are Alex Weinberg, $5,250, secured; Louis Zaratsky, $1,000; Sylvia Hirschfeld, $1,000.

GOTHAM AWNING COMPANY, 1,242 Webster Avenue. Liabilities, $5,060; assets, $2,500.

Out of Town.

Special to The New York Times.

UTICA, Oct. 20.—Walter H. Wertime, trustee of the Lion Manufacturing Company, bankrupt, underwear concern at Johnsville, filed a petition in Federal Court today asking that Arthur W. Post, a director, of Utica be declared bankrupt on the ground that he is insolvent and refused to account for over $17,000 worth of property claimed by the company.

Joseph B. Buwen, building contractor of Binghamton, filed a petition in bankruptcy with liabilities of $16,138 and no assets.

Charles L. Hill, Binghamton manufacturer, filed a petition with liabilities of $11,780 and assets of $314.

JUDGMENTS.

Filed yesterday, the first name being that of the debtor:

In New York County.

Alexander, Louis G.—I. A. Hartstein & Co. $1,581.85

A. E. Cohen & Co., Inc.—Independence Indemnity Co. $100.10

Burwood Sales Co., Inc., Wm. G. Smith and Samuel B. Libby—Bethlehem Engineering Corp. $308.15

Bender, Charles—Reiss & Bernard, Inc. $227.64

Barbetta, Nicholas—R. I. W. Damp Resisting Paint Co. $111.55

Benwein Realty Co. and Benjamin Weintraut —Parshesky Bros., Inc. $616.13

Burns, John R., Jessie E. Burns et al.—Morris Plan, N. Y. $785.90

Barba, John, and Domenico Marchesielle—M. Feder $1,810.84

Baer, Joseph—Waters Arc Welding Corp. $171.15

Burns, Peter W.—A. Newman et al. $173.75

Bode, Adolph H.—Geneva Heater Co. $5,102.18

Cpndax, Basil A.—C. P. Triandafil $2,178.85

Chimes, Inc. $830.40

Costa, Anthony A.—S. Davita $348.57

Calcutta Burlap Co.—Viele, Blackwell & Buck $6,841.86

Ceadon, Joshua R.—R. O. Delfino $6,166.55

Chapin, Henry D.—W. W. Gage $388.33

City of Yonkers—Gross Contracting Co., Inc. $2,197.32

Cavanaugh, Mary—G. Frank et al. $384.10

Dorf & Karpel, Inc.—E. G. Duna & Co. $116.90

Di Costa, Carello, and Francesco—S. Russetti $205.80

Dickinson, Harvey J.—Travelers Inc. Co. $164.61

Edwards, Andrew—J. A. Walker $338.72

Fox, Morris—A. Breslin $166.97

Frank, Roberta—Leslie Realty Corp. $2,263.04

Goldfarb, Philip—Forsythe Bros. $3,562.88

Greenberg, Leo W., and Leo W. Greenberg & Co., Inc.—M. R. Godelich $124.80

Giammini, Anthony—D. L. Morris $1,542.09

Goldsmith, Freeborn—M. Goldsmith $133.87

Hummel, Howard S.—A. Johnson $440.30

Hess, Henry C.—Sylvester Publishing Co. $75.00

Jaffe, Harry A.—A. R. Boyd $865.11

Kessel, Nicholas—T. G. Johnson $13,256.48

Klein, Benjamin—Grables Mfg Co. $133.14

Kafex, Inc.—J. H. Rooker Printing Co., Inc. $112.81

Lipsle, Charles—K. L. Taylor $532.81

Lamar, David—C. Dodds $2,648.40

Lavelle, Louis A.—M. Williams $273.53

Laid & Nichols, Inc.—W. A. Pease Jr. $5,000.00

Mizradi, Inc.—H. W. Buchanan $382.45

McDonald, William and Annie, admrs.—M. D. Jones $580.00

McDonald, William and Annie, admrs.—M. Mann, Ralph H.—Brooks Bros. $580.00

Marri, Alfonso, and Sabino De Benedetto (Marri & De Benedetto)—Tide Water Oil Sales Corp. $141.53

Mark, Eric O.—P. Gartland et al. $280.95

Moskowitz, Harry—J. Weiner $215.10

M. T. Bikoff & Co., Inc.—J. J. Vulcan et al. $1,637.25

Miller, Max—Paul Miller Fruit and Produce Co., Inc. $269.95

McCrory, Francis—P. Cassidy $163.70

Meniss, Dora—Commercial Credit Corp. $1,542.70

Narborough, Henry S.—A. Freund $348.59

Nye, Marcus M. (Nye Advertising Agency)—Hampin Lithograph Co., Inc. $286.59

Nalik, David L.—Royal Indemnity Co. $987.40

O'Neill, Joseph—Waters Arc Welding Corp. $107.52

O'Day, Catherine—Gimbel Bros., Inc. $121.83

145 Essex St. Realty Corp., Frank Goldberg and Max Schindler—L. Schindler, Inc. $2,904.61

Olsen, Vincent H.—Commercial Credit Co. $3,148.00

Poole, Albert R.—Nason Mfg Co. $154.64

Peninsular Export Co., Inc., and John S. Vasconcellos—Devonshire Securities Corp. $2,985.17

Rodman, Robert E.—Republic Holding Corp. $1,772.37

Rakhonwitz, Aaron and Max—M. Schlossmann $2,555.42

Rotkowski, Louis—V. Peck et al. $155.65

Rame—Reiss Bernhard, Inc. $389.54

Stern, Robert J.—J. F. Smith $1,579.37

Superhome Corp. and Benjamin Kroop—Louis Greenberg Plumbing Supplies, Inc. $12,524.60

Green, Frank, and Frank Voirula, R. & F. Fur Co.—P. Herman et al. $352.50

Trachtenberg, Gustave—S. Burger $480.15

Talmus, Bernard—S. Jass $907.01

Thompson, Misses—A. Katz et al. $174.08

Trompeals, Emilia—A. Caignano $317.65

Temes, Charles—B. Levy $220.23

United Finance and Security Corp.—J. F. Nixon $388.63

Wolfson, Paul R.—B. Greenberg $427.60

In Bronx County.

Aronda, Simon L.—H. Mertz et al. $202.40

Brudner, Philip—City of N. Y. $343.50

Carbers, Philip—S. G. Wintringham $448.70

Cohen, Jacob—G. Palmentori $792.47

Greenberg, Jennie—Union Ry. Co., of N. Y. $109.10

Galli, Charles—R. Mole $48.13

Inter. Rap. Trans. Co.—A. Forster $700.00

Rivo, Vincent—D. E. Jr., and Joseph Pecoaro; M. Yavelow $99.11

SATISFIED JUDGMENTS.

The first name is that of the debtor, the second that of the creditor and date when judgment was filed:

In New York County.

Rosen, Max—H. Herowitz et al., May 27, 1924 ..... $202.50

Saba Realty Co., Inc.—Pipiankarmer Nesbit Co., Dec. 22, 1920 ..... $243.82

Nunziato, Lombardo, et al.—Public National Bank of N. Y., June 30, 1924 ..... $231.88

Solomon, Jacob—N. Y. Central R. R. Co., Nov. 3, 1921 ..... $543.51

Bristoe, Elijah D.—I. Langer, July 24, 1924 ..... $532.37

Taylor, Wm. J., et al.—People, &c., June 11, 1924 (vacated) $1,000.00

Magid, Jacob—A. Schlusselberg, June 22, 1923 ..... $1,180.46

Astor, Wm. V., et al.—Harris Structural Steel Co., Inc., May 20, 1924 ..... $4,351.76

Mott, Chas. E., et al.—Firestone Tire & Rubber Co., Inc., Sept. 23, 1924 ..... $130.56

MECHANICS' LIENS.

Filed yesterday:

In New York County.

Filed yesterday, Oct. 20:

42D, 203 East: I. Horowitz against Biarritz Realty Co., Inc., owner; Mr. Verdiguel, contractor $139.43

BROADWAY, n w corner of 76th St., 83.6x108.4; Theodore C. Wood, Inc., against Edrit Arms Realty Co., Inc., owner; Fay Tile Co., contractor $325.00

66TH, 133 East: Theodore C. Wood, Inc., against 124 East 84th St. Co., Inc., owner; Fay Tile Co., contractor $341.50

184TH ST, 883 West: Theodore C. Wood, Inc., against 868 West 184th St. corp., owner; Fay Tile Co., contractor $150.50

71ST ST, 165 and 167 West; Circle Floor Blaning Co. against Edwin Cudlipp, owner; Sol Tannenbaum, contractor $576.56

69TH ST, 130 West; Circle Floor Planing Co. against Mary Bretsch, owner; Francis & Co., contractor $53.56

176TH ST, s w 100 ft. of Audubon Av, 95; M. O'Neill Supply Co. against Third Av. Holding Co., Inc., owner; N. F. Peterson, Inc., contractor $191.97

In Bronx County.

GRAND AV, w s, 150 ft. s of 180th St, 160x100; M. O'Neill Supply Co. against Halpern Construction Co., Inc., owner; N. F. Peterson, Inc., contractor $1,071.08

CAMERON PLACE, n e corner of Walton Av, 72x95; M. O'Neill Supply Co. against John Haines Co., owners; N. F. Peterson, Inc., contractor $227.49

LOTS 99, 100, 101, map of Cammann estate at Fordham Heights; M. O'Neill Supply Co. against Antoni Realty Co., owners; N. F. Peterson, Inc., contractor $7718.42

190TH ST, s w corner of Jerome Av, 115.8x175; M. O'Neill Supply Co. against Philburn Construction Corp., owners; N. F. Peterson, Inc., contractor $6715.52

ADRIAN AV, n e corner of 227th St, 100x400; William Byers against Jack Lippner, owner and contractor $4,500.00

196TH ST, 447 East: Geo. Cohn as Inst. 447 East 167th Street Co., Inc., owners; Harry McArdle, contractor $960.60

OAK TERRACE, n s 135 ft w of Beckman Place, 50x100; Robert L. Hyers against Ira Gilbert $200.00

KINSELLA ST, 858; William Jackson against Ellen Murray, owner and contractor $370.00

BARNES AV, s e corner of 242d St, 50x100; B. Liggio against Frank Oliva Jr., owner and contractor $250.00

PATTERSON AV, n w corner of Thieriot Av, 50x100; Joseph Diener against Frank C. Hall, owner and contractor $100.00

BARKER AV, 3,309; A. J. Albert against Joseph Buetl, owner and cont

TO LET FOR BUSINESS. | TO LET FOR BUSINESS. | TO LET FOR BUSINESS. | TO LET FOR BUSINESS.

APARTMENTS FOR SALE OR TO LET. | APARTMENTS FOR SALE OR TO LET. | APARTMENTS FOR SALE OR TO LET. | APARTMENTS FOR SALE OR TO LET.

THE NEW

Steinway BUILDING

109—113 West 57th Street
106—116 West 58th Street

A 15 Story Office and Business Building

Architects

THE New Steinway Building offers architects a type of space that fulfills their very specific requirements with peculiar fitness.

It is first of all a location that meets the need of the architect from the standpoint of desirability and prestige. The building is in itself architecturally distinguished. The floors are arranged to permit of the greatest flexibility in adapting any space to meet particular demands. North light on the 100 foot width of the building is a feature. Add to all this, the fact that the building is actually of soundproof construction, and you have a combination of qualities seldom obtainable in any building. The removal of the "L" spur on 6th Avenue further adds to the desirability of the neighborhood as an office location.

Leases are being made for occupancy during the Spring of 1925. We invite you to see the plans, and learn the details of the New Steinway Building.

Douglas L. Elliman & Co.
Managing Agent

15 East 49th Street — Plaza 9200

Architects WARREN & WETMORE

Constructed by THOMPSON, STARRETT CO.

The New Steinway Building is to be the Metropolitan quarters of Steinway and Sons
This is the third of a series of advertisements of the New Steinway Building

NOW LEASING
Two New 15-Story Buildings
IMMEDIATE POSSESSION

473 West End Ave.
SOUTHWEST CORNER 83rd STREET

6 & 7 Rooms
3 Baths

Large, light outside rooms adjoining private dwellings. Abundance of Closets. Special Needle Point Showers.

514 West End Ave.
SOUTHEAST CORNER 86th STREET

4 & 5 Rooms
2 Master Baths in 5-Room Apartments

Special Dining Foyer in 4-Room Apartments. Extra Maids' Rooms on Roof. Abundance of Closets.

Representative on premises daily or

Slawson & Hobbs
AGENTS
162 W. 72nd St. Endicott 7240

Very Attractive Fifth Avenue
Apartments
Offered for rent at moderate prices

A new 14-story building ready for occupancy
Designed by J. E. R. CARPENTER, *Architect*

1150 Fifth Ave.
North Corner 96th St. *Southwest Exposure*

Commanding a magnificent view of Central Park with entrance to Park opposite building.

All large, beautiful outside rooms. Excellently arranged

6 Rooms, 2 Baths 8 Rooms, 3 Baths
9 Rooms, 3 Baths
Rents $3000 to $7800

Any two 6 Room Apartments can be converted into suites of
10 Rooms and 5 Baths
Consisting of 4 Masters' Bedrooms, extra large Living Room, Dining Room, Library, Kitchen, Servants' Hall and Maids' Room.
Agent on premises will show the special plan of 10 room suites.

Every modern convenience for housekeeping

Plenty of closets, additional servants' rooms on roof if desired.

Rents in this building are lower than elsewhere on Fifth Avenue or Park and Madison Avenues.

Building is Owner Built *Representative on Premises*

PEASE & ELLIMAN
340 Madison Avenue, N.Y.-Tel. Murray Hill 6200

Choice Light LOFTS
(Extremely Low Rentals)
Kensington Bldg.
73 Fifth Ave., cor. 15th

Modern eleven-story fireproof corner building. Loft about 6400 sq. ft.; light on all four sides; 100% sprinkler; 4 fast elevators. Possession Feb. 1, 1925.

12-14 West 32d St.,
Near Fifth Ave.

Modern 12-story fireproof building.

Exceptionally light and airy. About 3500 sq. ft. Has large plate glass front windows. Light on 3 sides. High ceilings. Possession Feb. 1st, 1925.

Apply Superintendent on Premises or Your Own Broker.

PHILGOLD REALTY CO., INC.
119 West 34th St. Phone Chickering 9730

OFFICES
From $30 Per month
42nd St.—Bet. 5th & 6th Aves.
5th Ave.—Near 42nd St.
Broadway—Times Sq.

WALTER J. SALMON
17 West 42d St. Tel. Longacre 8080.

MANUFACTURING LOFT
70x75 feet
310-314 HUDSON STREET
bet. Spring and Vandam Sts.
FOR RENT

This space comprises the sixth loft in a modern, fireproof sprinklered building occupied by the best type of tenants. Elevator service, electric light and power.

Apply 187 Fulton St., N. Y. C.

APARTMENTS FOR SALE OR TO LET.
Furnished—East Side.

375 Park Ave.
Attractively Furnished Nine-Room Apartment.
Apply to
R. C. VOTH,
375 PARK AVE.

Unfurnished—East Side.

1133 PARK AVE.
Southeast Corner 81st St.

Building just completed.

A very desirable apartment of 8 rooms with 3 baths, on the 12th floor, corner apartment. Southern exposure, flooded with sunlight. Wonderful view of entire city.

The best value on Park Ave.

Rent $5200

Representative on premises.

PEASE & ELLIMAN
340 Madison Avenue, N.Y.-Tel. Murray Hill 6200

APARTMENTS FOR SALE OR TO LET.
Unfurnished—East Side.

The RANDOLPH
135 East 50th Street
Just Completed

ONE ROOM
Kitchen, Bath
$100 and Up

TWO ROOMS
Kitchen, Bath
$125 and Up

Every kitchen is equipped with the last word in modern conveniences

Maid service at $5 per room per month

JOSEPH MILNER CO., INC.
505 Fifth Avenue
Phone Vanderbilt 3607.

FRED F. FRENCH APARTMENTS
Construction — Control — Management

New Buildings—Now Ready

15 Park Ave.
Between 34th-35th Streets
3 and 4 Rooms, $2200-$4000

16 Park Ave.
S.W. Corner 35th Street
3 and 4 Rooms, $2200-$4000

Many with dining section and wood-burning fireplace
Valet and Maid Service available

55 Park Avenue
Between 37th-38th Streets
4 Rooms and dining section
$3400-$3600

34 East 51st Street
West of Park Avenue
3 Rooms, $2300-$2600

1160 Fifth Avenue
Corner 97th Street
4 Rooms, $2400

59 East 54th Street
West of Park Avenue
4 Rooms, $2800
Studio-living room 22 ft. x 33 ft., bedroom, dining room, kitchen and extra maid's room $4500.
Doctor's office $2000

French & French, Inc.
350 Madison Avenue, at 45th Street :: Vanderbilt 8950

Presenting
For Immediate Occupancy

Just Completed — **55 East 86th St.** — *Just Completed*

An Imposing Address ~ For Social Prestige

Arranged in Distinctive Suites of
8 Rooms, 3 Baths—7 Rooms, 3 Baths
Also a few 3 and 4 Rooms still available
At Particularly Attractive Rentals

References Essential *Representative on premises*

LOFTS
Showrooms

12TH STREET—203 EAST
Corner loft, 4800 sq. ft. Very light.

13TH STREET—114-116 EAST
(Near 4th Ave.)
Basement, 4500 sq. ft.
1st Floor, 5730 sq. ft.
2nd Floor, 5750 sq. ft.
9th Floor, 5750 sq. ft.

24TH STREET—117-119 EAST
3rd Floor, 4600 sq. ft.
8th Floor, 4600 sq. ft.
9th Floor, 4600 sq. ft.
11th Floor, 4600 sq. ft.

38TH STREET—217 EAST
4th Floor, 2250 sq. ft.
5th Floor, 2250 sq. ft.
Sprinklered, steam heat, elevator, modern mfg. bldgs.

HUP REALTY CO., Inc.
Owners
J. CHR. G. HUPFEL, President
229 East 38th Street Caledonia 1090
Full commissions to brokers

APARTMENTS FOR SALE OR TO LET.
Unfurnished—East Side.

Apartments
Immediate Possession

All Modern Fireproof Bldgs.

149 East 40th St.
3 Rooms—$1,500
4 Rooms—$2,000

829 Park Ave.
Duplex Apartments
8 Rooms—3 Baths
Rent $4,500.

122 East 82nd St.
7 Rooms, 2 Baths
Rent $3,400.

1270 Madison Ave.
Cor. 91st St.
7 Rooms, Bath
Rent $3,500.

Apply to Supt. on Premises or
N. A. BERWIN & CO., Inc.
103 Park Ave. Tel. Vanderbilt 5601.

All Outside Rooms—No Courts
Madison Av.
S. E. Cor. **77th St.**
8 ROOMS, 2 BATHS
See Supt. on Premises.

Unfurnished—West Side.

9 Rooms
3 BATHS
$4,500 to $5,000
150 West 79th St.
MODERN 12-STORY APT.
SLAWSON & HOBBS
162 W. 72d STREET. Endicott 7240

307 West 79th St.
Near West End Ave.
MODERN 10-STORY BUILDING.
8 rooms $3200
6 rooms $2200
See Supt., on premises.

302 W. 87th St.
Adjoining West End Ave.
8 rooms $3500
See Superintendent.

The Wyoming

BEST VALUES IN MANHATTAN
853 Seventh Ave.
Corner 55th St.
7 to 12 Rooms
BYRNE & BOWMAN
30 EAST 42nd STREET VANderbilt 2371

Unfurnished—West Side.

110 West 55th St.
4 Room Apartments
$2,100—$2,400
Large Rooms

Completely Equipped Kitchens. New Building. References Required.

Representatives on Premises.

Orvista Realty Company
21 East 40th St.
Tel. Murray Hill 5060
Brokers Protected

EL RODAX
314 WEST 77TH STREET

New Building
One Six-Room Apartment Available.
All Light Rooms.
Four Exposures.
B. W. AXELROD,
Owner & Builder
ENDICOTT 9170.

325 Central Park West
NEAR 93D ST.
6 Rooms, 2 Baths
Rental $1,500 and Upward
Superintendent on premises
L. J. Phillips & Co.
148 West 72d St. Trafalgar 9300.

227 Riverside Dr.
Corner 95th Street
7-Story Fireproof Building
6-7 Rooms
$1800—$2400
THOMAS J. O'REILLY
Broadway at 109th Street
Telephone Academy 1600

304 West 89th St.
Near West End Ave.
4 ROOMS AND DINING ALCOVE.
NEW 9-STORY BUILDING.
$2,500.
See Superintendent.

Unfurnished—West Side.

The Osborne
205 West 57th St.
Corner 7th Avenue
11-Story Fireproof Building
Newly Modernized Apartments of
2, 3, 4 Rooms
Kitchens or Kitchenettes
Rents $1,500 to $3,000

Apartments have high ceilings, foyers, large closets, telephones.

Immediate or later possession.

Renting Office on Premises. Circle 8428.

1 WEST 30th ST.
(Corner Fifth Av.)
Apartments of
2-4 ROOMS
or More

5th Avenue Apartments

Very large, light rooms, abundance of closet space; maid, valet (meals) and laundry if desired. Superintendent on premises.

Rental $90 upwards
Fred'k Fox & Co., Inc.
30 East 30th St. Caledonia 0200

310 West 85th St.
Bet. West End Av. & Riverside Drive.
4 Rooms
BATH AND EXTRA LAVATORY.
Attractive Rentals
Ownership Management.
Inquire Manager on premises
or
Phone Murray Hill 5050.

105 West 73rd St.
Near Broadway
Recently completed
9-story building.
5 Rooms Sublet
$2,400
Special Value
See Supt., on premises.

IMMEDIATE POSSESSION NEW BUILDING
EVERY ROOM AN OUTSIDE ROOM

300 West 108th St.
4, 5 & 6 Very Attractive and Sunny Rooms

Representative on premises daily, from 8 A. M. to 9:30 P. M.

MARK RAFALSKY & COMPANY
Managing Agent.
21 East 40th St. Vanderbilt 2037.

V. CERABONE and MICHAEL A. CAMPAGNA, Owners.

New Fireproof Building—Ready for Occupancy

156 East 52nd Street
HOUSEKEEPING APARTMENTS
3 & 4 Rooms, 1 Bath—Rent $1900 to $2700
Especially Planned Doctors' Suites

PEASE & ELLIMAN
340 Madison Avenue, N.Y.-Tel. Murray Hill 6200

5 Avenue
N. E. COR. 40TH ST.

20,000 sq. feet
Office Space

Sublease
Bargain for quick action
WILL DIVIDE
Brokers Protected

EDWARD J. HOGAN
WOOLWORTH BUILDING
Tel. Whitehall 5200

I Invite You to Inspect This Delightful Suite

Newly furnished—drawing room, 3 bedrooms, 2 baths, private hall and ample closet room—light and air on three sides—restfully quiet and yet right in the heart of New York.

May be had permanently or transiently. Also a few other desirable accomodations—1 or more rooms and bath—now available.

Copeland Townsend
Majestic Hotel
and
RESTAURANTS
2 West 72nd Street
Entire block fronting Central Park
New York

FLORIST
CAN OBTAIN 100% LOCATION
Minimum Competition
Business center adj. B'way cor.
Long Term Lease
An opportunity for the FLORIST capable of handling Big Business
SLAWSON & HOBBS
162 W. 72nd Street Endicott 7240

STORE
681 Madison Avenue
at 61st Street
BRADY & BOWMAN, INC.,
730 Madison Ave. Rhinelander 10014
Or Your Own Broker.

217 West 70th St.
Housekeeping and Non-Housekeeping
Modern Apartments of
1 & 2 Rooms & Bath
Beautifully and easily furnished. Very Desirable
Agent on premises after 1 P. M. or Phone Bryant 9700.

Just off Park Avenue

112 E. 74
10 Rooms
3 Baths

JOSEPH MILNER CO.
505 FIFTH AVENUE
Vanderbilt 3607

777 Madison Av.
N. E. Cor. 66th St.
10 ROOMS
4 Baths
Rent $8000
N. A. Berwin & Co., Inc.
103 Park Ave. Vand. 5601

A NEW fireproof apartment of quiet, charm and dignity in an exclusive residential street.

111 E. 80th St.
Just off Park Avenue
5 Rooms—3 Baths
3 CHAMBERS

We invite comparison with the best New York has to offer.

Physicians' Suites
With Private Street Entrance
Rhinelander 1711 or Vanderbilt 9133

4 East 88th
A Bit of Colonial Atmosphere
New 9-Story Fireproof
4 Rooms, 1 Bath
5 Rooms, 2 Baths
6 Rooms, 3 Baths

For Lease—immediate possession. Can be seen now. Apply at the building, or Pease & Elliman, 340 Madison Avenue.

Unfurnished—West Side.

27 West 55th St.
Just off Fifth Avenue
3 and 4 Rooms & Bath
ALSO STUDIO APARTMENT

Open fireplaces, separate kitchens and servants' quarters if desired. New 9-story fireproof building with passenger and service elevators. Rentals $2,100 and up.

Renting Agent on Premises
Gaines, Van Nostrand & Morrison, Inc.
385 Madison Ave. Tel. Vand. 5825

Just Completed

599 West End Av.
Cor. 89th St.
Easy Housekeeping
4 Rooms and Bath
Immediate occupancy
Renting agent on building
L. J. Phillips & Co.
148 West 72d St. Trafalgar 9300

THE ROGER MORRIS
Elevator Apartments
2, 4 AND 6 ROOMS.
IMMEDIATE POSSESSION.
EVERY MODERN IMPROVEMENT.
400 WEST 160TH ST.
OVERLOOKING POLO GROUNDS
Near "E" and Broadway Subway Stations
PHONE WASHINGTON HEIGHTS 8300.

Unfurnished—West Side.

Poinciana
434 West 120th St.
Corner Amsterdam Ave.
Opposite Columbia University Campus.

2 and 3 Rooms
Bath and Kitchenette
Moderate Rentals

Bing & Bing, Inc.
119 West 40th St.
Pennsylvania 4140

SACRIFICE
Sublet
14 Rooms, 5 Baths

Opportunity to secure for one year this delightful apartment on the 8th floor.

182 West 58th St.
(Alwyn Court)
Rent $6,000

PEASE & ELLIMAN
340 Madison Ave. Murray Hill 6200

APARTMENTS FOR SALE OR TO LET. | APARTMENTS FOR SALE OR TO LET.

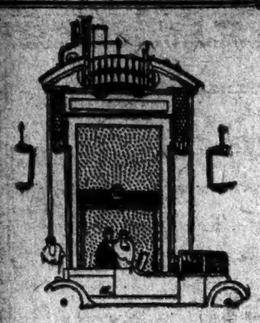

WHATEVER your particular requirements in an apartment may be, we suggest an inspection of PARK LANE. These smartest of all hotel apartments offer you a home atmosphere as exclusive as it is welcome. Hotel Apartments of from a to 6 rooms, 1 to 3 baths, furnished or unfurnished.

A perfection of service seldom attained. Available at a cost that represents an economy over the cost of housekeeping apartments of equal quality. Exceptionally large rooms, unusually spacious closets. Butler's Pantry in each apartment, fully equipped, insuring perfect service of meals. All rooms are outside and overlook street.

Park Lane

Park Avenue, 48th to 49th Sts.
HOTEL APARTMENTS
Furnished and Unfurnished
Charles R. Wilson, *Managing Director*

READY FOR OCCUPANCY

Tilrose Court
1713 Beverly Road, Corner East 18th St.
One Block to Beverly Road Station, B, M. T. Line
Exceptionally Desirable Elevator Apartments

3-4-5-6 Rooms—$75 up

These suites are all large, light and well arranged, with abundant closet space. Unexcelled service assured.

See Resident Superintendents or
FREDBURN CONSTRUCTION CO.
31 Union Square, N. Y. City Telephone Stuyvesant 8006-7

UNUSUAL APARTMENTS
IDEAL LOCATIONS—MODERATE RENTS

2955 Gr. Concourse
N. W. Cor. Bedford Pk. Blvd. (200 St.)
2-3-4-5 ROOMS WITH FOYERS
2 blocks from Jerome Ave. Subway and 6th & 9th Ave. "L" Station at Bedford Park.

2860 Decatur Ave.
S. E. Cor. Bedford Pk. Blvd. (200 St.)
3-4-5 ROOMS WITH FOYERS
1 block from Botanical Garden Station, New York Central & 3d Ave. "L" at 200th St.

ALL LATEST IMPROVEMENTS
Best Values in Bronx. Apply on Premises.

Unfurnished—West Side.

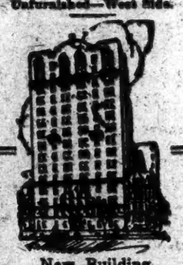

New Building
595 West End Ave.
Sunny and Cheerful Apartments of
4 Rooms, Bath
with 2 master bedrooms, large living room, dining alcove, maids' toilet and complete kitchen, $2,400 to $2,600.
ALSO
3 Rooms and Bath, Physician's Apt., $2,000
Agent on Premises
L. J. Phillips & Co.
148 West 72d St. Trafalgar 8300

3 & 4 Rooms
Equal in appointments to Park Avenue Apartments
168 West 96th St.
1 Block from Subway Express Station.
Mahogany Floors, White Enamel Refrigerators and Stoves.
ALL IMPROVEMENTS.
Rent $1200 upward
AGENT ON PREMISES, OR
L. J. PHILLIPS & CO.
148 W. 72d St. Tel. Trafalgar 8300

145 West 71st St.
NEAR BROADWAY
$2000 to $2600
4 LARGE LIGHT ROOMS
REPRESENTATIVE ON PREMISES.

345 W. 88th St.
Adjoining corner of Riverside Drive. Only one left.
10 Rooms & 4 Baths
Modern in every detail. Moderate Rentals
T. STANLEY BRENNAN
Managing Agents
169 West 57th St. Circle 1187.
Supt. on premises.

Unfurnished—West Side.

200 W. 93d St.
East of Broadway
A Few Attractive Apartments Still Available in New Building
3-4 Large Rooms
$110-150 monthly

215 W. 92d St.
Cor. Broadway
5 Rooms & Bath

Attractive Rental
Ownership Management
Renting Office
670 AMSTERDAM AV.
TEL. RIVERSIDE 8719.

Housekeeping Apartments
4 Rooms
New Fireproof Apartment Building
46 W. 95th St.
Very Attractive Leases
Payson McL. Merrill Co.
Managing Agent
9 E. 44th St. Murray Hill 8300

JUST COMPLETED
353-359-371
Fort Washington Ave.
Between 176th and 177th Sts.
The Parkway of Washington Heights
HIGH CLASS
Elevator Apartments
2-3-4-5-6-7 Rooms
ONE, TWO AND THREE BATHS
RENTS REASONABLE
Apply on premises or
KRAFMOR BLDG. CORP.
135 B'way. Tel. Rector 8338

APARTMENTS FOR SALE OR TO LET. | APARTMENTS FOR SALE OR TO LET.

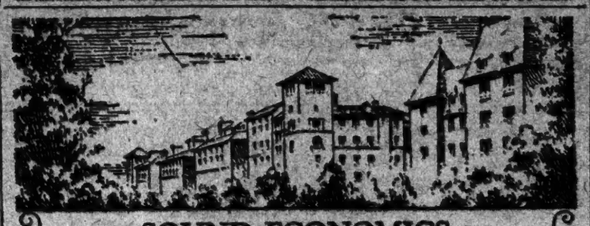

SOUND ECONOMICS

The application of the Jackson Heights Plan of 100% Co-operative Ownership to your living problem is the application of sound economics to your proposition of where to live.

NEW GARDEN APARTMENTS
3, 4, 5, 6 and 7 Rooms, 1 to 3 Baths, Maids' Rooms
FOR SALE—*Monthly Terms $100 to $315*—FOR RENT
New Individual Garden Homes For Sale
Private and Public Schools Unusual Recreational Facilities
Business and Social References Required

Jackson Heights

Write for New Illustrated Booklet "THE GARDENS OF JACKSON HEIGHTS"
THE QUEENSBORO CORPORATION
Manhattan Office: 30 East 42nd Street, Murray Hill 9900
Jackson Heights Office: 25th St. & Polk Ave., Havemeyer 2360

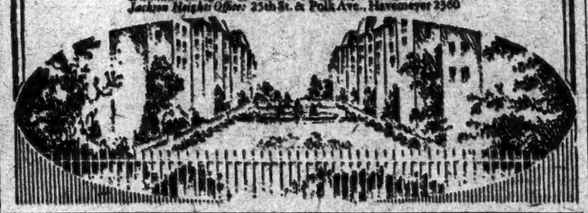

277 Park Avenue
47th to 48th St.

5 Rooms $3900 to $4850
2 Baths
6 Rooms $4560 to $5600
2 Baths
7 Rooms $5100 to $7300
3 Baths

"An Acre of Garden"

Several apartments, furnished by W. & J. Sloane, open for inspection
Housekeeping and Semi-Housekeeping Apartments
Restaurant in the Building
Laundry, Maid and Valet Service, if desired
Renting and Managing Agent
Douglas L. Elliman & Co.
15 East 49th Street Tel. Plaza 9200
Representatives on Premises

240 West End Ave.
SOUTHEAST CORNER 71ST STREET
New 16-Story Fireproof Building
Most Attractive 3 & 4 Room Corner Apartments
Each having a Dining Alcove and fully equipped Kitchen, Maid, Porter and Valet Service Available.
Rentals $1600 to $2800
Slawson & Hobbs, Agents
103 WEST 72 ST. ENDICOTT 7240
Representative on Premises until 6 P. M.—ENDICOTT 10345

Unfurnished—West Side.

Apartments

219 West 81st Street
5 ROOMS
2 BATHS
7 ROOMS
2 BATHS
255 West 90th Street
9 ROOMS
3 BATHS
JOSEPH MILNER CO.
505 FIFTH AVENUE
Vanderbilt 3027

404 *Riverside Drive*
2 Apartments of
10 LARGE ROOMS
3 BATHS
All Outside Rooms on 4th Floor, $4900
Southern Exposure on 7th Floor, $6000
BUTLER & BALDWIN, Inc.
18 E. 47th St. Tel. Vanderbilt 5015

Whitestone
45 Tiemann Place
Bet. Broadway & Riverside Drive
Block South of 135th Street and Broadway Subway Station
2 and 3 Rooms
Bath and Kitchenette
$60 Upward
Bing & Bing, Inc.
119 West 40th Street
Pennsylvania 4180

Unfurnished—West Side.

APARTMENTS TO LEASE

340 W. 86th St.
Near West End Ave.
2, 3, 6 & 8 Rooms
$1,100 to $3,800

12 E. 87th St.
Adjoining 5th Avenue
14 Rooms, 4 baths
One Entire Floor
$10,000

Oregon
162 W. 54th St.
Cor. 7th Avenue
3, 5 & 6 Rooms
$1,800 to $2,800

114 W. 70th St.
Bet. Col. Ave. and Broadway
3, 4, 5 & 6 Rooms
$1,400 to $3,200

Luxor
600 W. 115th St.
Corner Broadway
4 & 5 Rooms & Bath
$1,800 to $2,200

145 W. 71st St.
Near Broadway
3 & 4 Rooms
$1,800 to $2,600

Slawson & Hobbs
Agents
162 West 72d St. Endicott 7240
A Complete Pocket List of Apartments for Rent Will Be Mailed on Application.

Elevator Fireproof
APARTMENTS

115 W. 71st St.
4 Rooms and bath
MODERATE RENT
APPLY ON PREMISES
TELEPHONE ENDICOTT 6131

46 W. 83d St.
4-5-6-7 Rooms
MODERATE RENT
APPLY ON PREMISES
TELEPHONE ENDICOTT 9340

APARTMENTS FOR SALE OR TO LET. | APARTMENTS FOR SALE OR TO LET.

1020 FIFTH AVENUE
SUNNY CORNER OF EIGHTY-THIRD STREET

PROMPT application for space in this building offers unusual advantages. To that of larger opportunity for selection is added the possibility of such internal structural changes as best fit the large spaces available to the individual requirements and tastes of owners.

Arrangements can be made also for the building in of special furniture, wall cabinets, book cases and the like; as well as the planning of rooms in a period of decoration appropriate to furnishings owned by residents.

Apartments of 10 rooms and 4 baths to 17 rooms and 7 baths, with roof garden.

Prices $40,000 to $150,000

EXCEPTIONAL PARTICULARS
100% Cooperatively Owned.
One apartment to a floor.
Every apartment different.
Unusually large rooms.
Some 20 x 40 feet.
Extremely high ceilings.
From 10 to 18 feet.
Architects
Warren & Wetmore.
Management
Douglas L. Elliman & Co.

Ready Summer 1925

Selling and Managing Agent
Douglas L. Elliman & Co.
15 East 49th Street—PLAZA 9200

Unfurnished—West Side.

The Morleigh
74 West 68th Street
A step from Central Park and convenient to business and shopping centers, theaters, hotels and clubs.
2, 3 & 4 ROOMS
Two room apartments have White Door Beds, dining foyers and regular kitchens. Immediate possession.
$1300 to $2400
Representative on premises or
Slawson & Hobbs
AGENTS
162 West 72nd Street
Telephone ENDicott 7240
Eyrich & Ward, Inc., *Builders.*

94th St., 321 West
NEAR RIVERSIDE DRIVE
High Class Elevator Apartment
4 Rooms & Bath—$1,200
IMMEDIATE POSSESSION.

Unfurnished—Brooklyn.

5 ROOMS, $75
No Equal in Value
Smaller Apartments
Equally Attractive
Ditchester Court
In the Heart of Flatbush
Lenox Road and Nostrand Ave.
Every modern improvement for the convenience and comfort of tenants.
Conveniently located adjacent to Flatbush Ave. Station I. R. T. Subway.
See Superintendent, premises, or
Fredburn Construction Co.,
31 Union Sq., N. Y. C. Stuyvesant 8006.

Unfurnished—Staten Island.

OVERLOOKING NEW YORK BAY

MacGregor Arms
Stuyvesant Place and De Kalb Street
St. George, Staten Island
4 Minutes from Ferry.
25 Minutes from Wall Street.
1-2-3 Rooms
AMPLE CLOSET SPACE.
A New Six-Story Bldg. with 2 Elevators
AGENT ON PREMISES
TEL. TOMPKINSVILLE 6732
OR YOUR OWN BROKER.

Unfurnished—Queens.

HOLLIS—6-Room Apts.
NO OBJECTION TO CHILDREN.
New 2-family houses, inclosed porches, every modern improvement; hard-surface streets; excellent transit facilities to New York and Brooklyn; concessions to desirable tenants.
GROSS & LEWERMAN
261st St. and Jamaica Av. Hollis home. Sunday Phone Hollis 4662.
Jamaica 0994-4862.

Unfurnished—Long Island.

The CROSSWAYS
CORNAGA & MOTT AVES.
FAR ROCKAWAY, N.Y.C.
Distinctive Garden Apartments
4, 5, 6 Rooms
1½ 2 Baths
All Outside Rooms, Open Fireplaces. Children's Playground. 5 Otis Elevators. Latest oil-burning equipment, insuring constant, adequate heat. French Windows.
Every Apartment A Country Home
LOWEST RENTS
In Greater New York
H. ALLEN WOOTEN
41 East 42nd St., N. Y.
VANDERBILT 9135
or FAR ROCKAWAY 6661

Unfurnished—Westchester County.

PELDEAN COURT
High-class elevator apartments
32 minutes from Grand Central
3, 4 and 5 Rooms—1 bath
6 Rooms—2 baths
THE JOHN T. BROOK COMPANY
Pelham, N. Y. Tel. Pelham 4788.

REAL ESTATE MANAGEMENT.

MAXIMUM net return on property; your apartment and business buildings conducted under our management at minimum expense. Joseph Rauschkolb, 46 West 46th. Bryant 8680.

REAL ESTATE AT AUCTION.

CONSULT "Headquarters" for auctioneering your properties. See Joseph Rauschkolb, 46 West 46th.

MORTGAGE LOANS.

HAVE sums ranging up to $75,000 for good second mortgages or building loans in Brooklyn; acceptances given within 24 hours; brokers protected. H. L. Breslaw, 50 Court St., Brooklyn, Triangle 6400.

MORTGAGE LOANS
AND REALTY BOND ISSUES.
WELLES CORPORATION, 170 BROADWAY.

$250,000 TO LOAN on first, second, third mortgages immediately; prompt attention to applications. Charles S. Immordino, 207 40th St., Brooklyn. Sunset 2776.

WE have a large amount available for first and second mortgages on Manhattan property; quick action. Morgan & Mansbach, 152 West 42d.

SAVE Broker's commission; business man loans, second mortgages, $5,000-125,000; principals only. Young's, 47 West 42d. Longacre 8342.

MONEY to lend on real estate first and second mortgages, leaseholds, garages or other good collateral. Glasco Holding Corp., 345 Wall St., Hanover 7700.

ANY AMOUNT IMMEDIATELY.
SECOND MORTGAGES.
Building Loans. First Mortgages 5%.
FILLER & CO., 42 BROADWAY.

LARGE fund available for second mortgages. ENTERPRISE MORTGAGE CORP., 1457 Broadway.

FOR SALE, $21,250 three-year first mortgage; $900 quarterly payments; cost of construction $62,000. Sells 110 West 40th St.

MORTGAGE money, first and seconds, city and suburban. LLOYD WINTHROP, 141 Broadway.

HAVE private buyers for second mortgages, any amount. Send details Hurley Realty Co., 2,382 Grand Concourse.

FIRST and second mortgage money; also building loans, any amount. John E. Henry, 309 5th Av.

SECOND MORTGAGES PURCHASED, taken as collateral; brokers protected; quick results. Hamilton Discount Corp., 116 W. 40th.

UNLIMITED funds for mortgages and short-term financing. Dan Ett Corp., 152 West 42d St. (Broadway.) Bryant 9164.

WILL invest money to heirs; second mortgages. Investor, 441 Ocean Av., Brooklyn.

1ST, 2D MORTGAGES, $5,000 to $175,000 for sale; principals only. T 599 Times.

MORTGAGE LOANS.

SECOND MORTGAGES.
We solicit applications for second mortgage loans on well located, improved real estate.
SAMUEL GREENFIELD, WOOLWORTH BUILDING, WHITEHALL 9262.

LARGE FUNDS AVAILABLE
AT ALL TIMES FOR
SECOND $TGE., RENT ASSIGNMENTS,
REALTY BOND ISSUES.
Reasonable rates. Brokers protected.
MAX E. MANKIN,
291 BROADWAY. WORTH 3697.

FIRST MORTGAGES
SECOND MORTGAGES.
BUILDING LOANS.
TEMPORARY LOANS.
Reasonable Charges.
ALLGEIER AND BUCK.
100 Broadway. Cortlandt 2191

MORTGAGE LOANS WANTED.

I DESIRE to sell several second mortgages at $5,000 each; these mortgages are secured by 2-family houses in Astoria; they are purchase money mortgages payable in 5 years, 6% interest and 10% annual amortization; absolutely good; each house is occupied by owner and upon apartment now under lease. Reprint, state at what discount interested. Broker, B. B., 95 Times.

$5,000-$5,000,000 First and second mortgages. See Joseph Rauschkolb, 46 West 46th.

HOUSES AND ESTATES.

Manhattan For Sale or Rent.

563, EAST—Attractive remodeled small house, furnished; garage; season or year; reasonable.
BRETT & WYCKOFF,
325 Madison Av. Vanderbilt 3583.

756 (west of Broadway)—Four-story basement, 20x100; 13 rooms, 3 baths; good condition; $38,000; free, clear; $8,000 required. For other bargains see Hidalgo & Lefkowitz, 25 West 42d.

768 (5th Av.)—Wide elevator house, 18 rooms, 8 baths, fine condition; bargain; closing estate. Agent, Regent 7716.

107TH ST., WEST—Vacant private house; will sell or lease. Adolph Weiss, Owner, 542 Madison Av. Murray Hill 2658.

767TH, 210 WEST—Price on application. Joseph Rauschkolb, 46 West 46th Street.

603—Real value for the money; 5-story American basement; twenty footer, parquet floors; 16 rooms, 5 baths; perfect condition; now vacant; price $55,000; first mortgage, $40,000 for 5 years at 5½%; $10,000 cash. Charles Clisby, 129 West 73d St. Endicott 1718.

83D ST., 65 AND 331 WEST—Wonderful rooming house; reasonable rent; long lease; seventeen rooms each. Phone Schuyler 3325.

58TH—House, 11 rooms, 3 baths; sell, $26,000. Elberson, 25 West 42d.

906—Eleven rooms, 3 baths, plumbing, heater new; mortgage $10,000; cash $8,000; restricted block; principals only. Academy 9099.

90TH, 312 WEST (near Riverside)—Five-story, well appointed dwelling, 14 rooms, 7 baths, for rent. Schuyler 5285.

FIELDSTON—Rent, unfurnished, new 8 story, 9 rooms, 3 baths; grounds; all improvements; garage; near transportation. Gibson, Vanderbilt 8612.

GREENWICH VILLAGE—3-story basement; popular location; remodeling; $12,500; $3,000 cash; profitable investment. Dwight True, 1 East 42d.

SUTTON PLACE—Fine large residence, $100,000; cash $40,000. Sutton, 342 East 57th.

WASHINGTON HEIGHTS DWELLING.
170th (near Broadway)—3-story basement dwelling, 8 rooms, 2 baths; steam, electricity, parquet; fine home; reasonably priced. Ernest T. Bower, 271 West 125th.

134 EAST 39D STREET.
Three-story and basement private house. Size 15.6x75.8½.
Price $21,000; 10 rooms; electricity.
LEON S. ALTMAYER, 62 EAST 86TH

SEE THESE THE BEST
Modern elevator apartment house, all improvements, within 100 feet subway station; best section Washington Heights; 2s and 4s; rent $21,000; cash $50,000; safe rentals; 5½% first mortgage. Loeb & Turkus, 302 West 42d. Bryant 4662.

BARGAIN—$6,000 cash buys 15-room dwelling, 6 baths, on 86th St., near Riverside Drive; price $47,000; easy terms; quick action necessary; principals only. Edward Wolfe, 220 West 42d.

FURNISHED ROOM HOUSE.
Exceptional opportunity; 40-room house, 10 to 15 year lease; will net you clear profit nearly $5,000 or more on an investment of $1,500; act quick. Z 2376 Times Annex.

CONSULT "Headquarters" for your requirements. See Joseph Rauschkolb, 46 West 46th Street.

Bronx For Sale or Rent.

A COUNTRY HOME IN THE CITY.
BEAUTIFUL CLAFLIN ESTATE.
2-FAMILY BRICK HOUSES.
Tax exempt; 12 rooms, 2-car garage; substantially built; large rooms; supreme comfort and convenience. West 188th St., corner Claflin Av., 1 block west of University Av. Kingsbridge 1354.

A BARGAIN FOR QUICK BUYER.
One-family dwelling, stucco on hollow brick; seven large rooms; tax exempt; all modern improvements; plot 100x100; beautiful double garage. D. Houlihan, 2,889 Bainbridge Av. Sedgwick 7137.

CHOICE MODERN RESIDENCE (corner), 45x125; garage, &c.; 1 block west of Concourse and convenient to all transit facilities; a bargain, with attractive terms. Derschuch & Co., 150 Broadway.

MUST SELL at once a new two-family brick house in West Bronx, one 5 and one 6 room apartment; 2-car garage; tax exempt. H. A. Douglas & Co., 2,462 Jerome Av., near Fordham Road.

Brooklyn For Sale or Rent.

84TH ST. and 22D AV.—Eleven-room house, steam heat, electricity; plot 60x100; 1½ blocks subway; rent $1200 or will sell. Inquire Bryant 7119. Cathedral 8150.

BAY RIDGE—Private residence; splendid location; 11 rooms, 2 baths; sun porch; garage; lot 50x100. 8204 Ridge Boulevard.

LENOX ROAD—Detached dwelling on large plot of ground; garage for two cars; every modern improvement; owner must sell, has bought a larger house. James B. Fisher Co., 160 Remsen St. Main 7266.

Brooklyn For Sale or Rent.

FLATBUSH (801 Av. N, corner East 8th St.) Two-family, tax-exempt, detached house; exceptionally built frame, stucco and brick; 2-car garage; few minutes subway station; your own terms. Nelson Floyd, 42 Broadway, Broad 7540.

IDEAL for any business; will alter to suit; four-story brick, opposite largest theatre; all improvements; sale or rent; good opportunity. 340A 8th St., Brooklyn, or phone Midwood 0050.

Queens For Sale or Rent.

HOLLIS—7 rooms and bath, sun parlor; built 4 years; party leaving town; bargain. Allyn Hall Realty Co., 320 5th Av., N. Y.

$250 CASH;
$33 MONTHLY PRINCIPAL.
Beautiful Colonial house, 6 rooms, bath, sun parlor; driveway, sidewalk; steam, parquet floors, electricity, gas, hot water, tinette decorations; 28 minutes Manhattan; 5 minutes schools, churches, stores; select neighborhood; daily evenings, Sundays. Frohwitter, 90-50 Sutphin Blvd., block from Jamaica station. Phone Jamaica 6257.

Long Island For Sale or Rent.

FOREST HILLS—7-room house for rent furnished; sun parlor, 2 baths; modern heated garage; plot 50x100. Further details phone Boulevard 6231.

GREAT NECK, DOUGLASTON, HAYSIDE.
Our listings of superior homes are very complete. Let us know your requirements.
I. T. McKNIGHT,
22 East 33d St. Caledonia 4951.

HUNTINGTON—1¼ miles from station, five-acre farm, six-room house, barn, garage and chicken house; artesian well; the buildings are in excellent condition; very fertile soil; price $9,500. Chas. E. Sammis Jr., 233 New York Av., Huntington, L. I. Tel. Hunt 435.

JAMAICA'S Finest Park Hill Section—Distinctive type house, plot 7,000 square feet, offered $2,000 reduction; 20 minutes Manhattan; 535 trains daily; 5-cent fare; steam, parquetry, sewer, pavement, tile bath, kitchen, equipped breakfast room; quarry tile sun parlor; garage; positively greatest bargain; $1,000 cash, $40 monthly principal. Mahoney, builder, 84 Union Hall St., Jamaica. Phone Jamaica 8010 daily.

Westchester County For Sale or Rent.

CRESTWOOD, N. Y.—Attractive 7-room house; hot-water heat, all modern improvements; plot 100x125, fronting on two streets; beautifully landscaped; situated in highest section of Crestwood. Watson & Son, 200 9th Av. Chelsea 1461.

LARCHMONT—Look this up for a rare opportunity; beautiful houses; 7, 8 rooms, 3 baths each; garages; choice location. Keller, owner, Room 402, 152 West 42d. Phone Bryant 1351.

LARCHMONT HOMES—Sound shore, inland all prices; rentals, furnished, unfurnished. Deming, 41 Boston Post Road, Larchmont. Telephone 462.

MOUNT KISCO—Beautiful residence near railroad station; 9 rooms, bath; 148x148; all improvements; bargain price, terms BORN & CO., 103 West 72d St. Endicott 5389.

MOUNT VERNON—$3,000 cash buys modern stucco house; finest part Chester Hill; 9 rooms, 2 baths, porch, heated garage; plot 50x160; near station and schools; will sell for $30,000. P. O. Box 4 Mount Vernon.

MT. VERNON—Residential property, sale or rent. Ragette, 16 East First St.

PELHAM HEIGHTS.
Colonial home, 8 spacious rooms, living room 16x20, 3 baths, sun and sleeping porches, double garage, plot beautifully landscaped; best neighborhood; 2 blocks from main line station and school; first mortgage $12,500; business compels owner to sell at sacrifice. Prince & Ripley, Boston Post Road, Pelham Manor, N. Y. Phone Pelham 1100.

HOUSES AND ESTATES.

Westchester County For Sale or Rent.

PELHAM MANOR
TO RENT.
New stucco private house, 6 rooms, 2 tiled baths; garage; Esplanade and Carol Place; finest residential section; rental $180 per month; $1750; write for illustrated booklet. T. John Altieri Co., Esplanade and Carol Place, Pelham Manor. Telephone 0267 Pelham.

RYE—Elizabethan English home in the most exclusive Apawamis section, fine, advantageous and station within easy reach; $27,000 on very easy terms to responsible party. U. T. Magill, 247 East 43d St. 0666 Murray Hill.

RYE—ENGLISH "GARDEN HOMES," furnished & unfurnished, $1,000-$1,800 monthly. EDNA M. DRUMMOND—NR. STATION. 90 Purchase St. Tel. 611 Rye, N. Y.

RYE—6-room bungalow, very attractively furnished; 3 bedrooms with double beds, open fireplace, hot water heat, Grand piano. Telephone Rye 1230.

RYE—For rent; Colonial cottage; open fireplace, beautifully decorated, glassed-in porch; $100 per month. H. T. Magill, 247 East 43d St. Murray Hill 0666.

SCARSDALE BARGAIN, ONLY $6,500.
Stucco house, 7 rooms, bath, porch, garage; plot 75x100; fifteen fruit trees, grapes; deep lawn; seven minutes station. Particulars, Grand Central Terminal Building, Room 5725. Phone Murray Hill 0656.

HERE'S A GOOD PROPOSITION.
A nice small home, plain without pretentions, cozy and modern, with six rooms and all conveniences on a good-size lot, 60 feet front by 100 feet deep; flower beds, pear, peach, plum, quince trees, raspberry, currant and blackberry bushes; one-car garage; equipped for radio; short walk to depot and grade and high schools; price $11,000; title company mortgage of $5,000; terms if desired. For particulars see FRED'K P. BOEHM at Railroad Station, Larchmont. Tel. 2410.

ARE YOU BUYING A HOME OR A HOUSE?
IF A HOUSE, CALL ANYBODY. IF A HOME, I WANT TO SHOW YOU A HOME—8 rooms, 3 baths, 2 glassed-in porches; 100x100 ft. lot; Tiffany walls, tile kitchen, tile bath and shower; hardwood floors, vapor heat—everything a modern home can have; 2-car garage with 3 rooms and bath; worth $30,000; if sold from the owner at once, $21,500; terms. Owner, Forest & Elmwood Av., Rye, N. Y. Phone 398-J.

BEAUTIFUL English stucco house, large light sunny rooms, 3 baths; heated garage; open veranda commanding extended views; 1 acre; all improvements; select neighborhood; half hour to Grand Central; offered at bargain for $18,500 for immediate sale; owner needs cash. Apply E. M. Tasker, 184 Nassau St., Beekman 4500.

BEAUTIFUL suburban residence near station, 30 minutes Grand Central; owing to family changes will sell furnished or unfurnished 14 rooms, 3 baths; hot water heat; 2-car garage; restricted section; opportunity to get handsome home cheap; no brokers. Phone Murray Hill 0569.

BEFORE YOU BUY, send for booklet, "Suburban Westchester," giving valuable information about the towns and cities served in commuting zone; mailing costs 10 cents. Prince & Ripley, 342 Madison Av., New York City.

UNUSUALLY attractive proposition; new 7-room house; tile kitchen, tile bath, oak floors, hot-water heat, 2 fireplaces, garage; was asking $14,000, can be bought for $12,000 less. Zaegerle's office, Crestwood, N. Y. R. R.

FOR SALE or rent at Mount Vernon; attractive stucco residence; nearly new; nine rooms, three baths; sun parlor; two-car garage; $250 monthly. R. S. Herkimer, 38 West 63d St., N. Y. Tel. 0289 Murray Hill.

FOR SALE or exchange for home in Westchester County; six-family modern apartment home in Buffalo, N. Y. Address 144 Cleve Road, New Rochelle. Phone N. R. 2115R.

SEND for free descriptive list "Westchester Homes Incomparable," $12,000 upward. WHITE REALTY CO., 21 Prospect Av., Mount Vernon.

AT RYE—Very attractive, modern, eight-room house, furnished or unfurnished. Box 300. Phone 1260 Rye.

$1,500 cash, balance like rent; new 7-room house; all improvements; $16,900. 0 Fee-bach, 90 Wicks Av., Yonkers.

FOR Mount Vernon homes; sale, rent, see ANDERSON REALTY CO., Oakwood 2080.

New York State For Sale or Rent.

AN unusual camp of about 200 acres, fully equipped; located in Ulster County, New York; offered right; with reasonable terms. Derschuch & Co., 150 Broadway, New York.

New Jersey For Sale or Rent.

BERGENFIELD, N. J.—Free booklet on modern six-room bungalow, every improvement; large plots; restricted; $3,500; $45 monthly carries. J. R. Demarest's Sons.

CRANFORD—$500 down; new 2-story bungalow, every improvement. Tel. Rector 1176.

GLEN ROCK HEIGHTS corner, large semi-bungalow, 6 rooms, bath, oak floors, fireplace, steam heat; possession; garage; good purchase. Bedell, 90 West Broadway, Manhattan.

LEONIA—New 5-room house, sun parlor, sleeping and open porches; new and detached garage; rent $120. Leonia 1236W.

HAWORTH—Will rent very reasonable to desirable tenant, Winter or longer, 8 room and bath modern home; fireplace; unfurnished with purchase option; garage; early possession. Phone Dumont 4278.

MODERATE Rent—Beautiful Colonial house, built for owner, 9 rooms, every improvement; garage; desirable neighborhood; hills Northern Jersey, 34 minutes. Anshel Chanin, 52 Broadway.

PLAINFIELD — Bargain - extraordinary, $25,000 home for $16,500; mortgage $14,000; balance easy terms; 3 blocks to station, 2 blocks to trolley and school; finest section; 10 rooms, 2 baths; 2-car garage; lot 100x200. Ask for photo. Owner Box 127, Plainfield, N. J.

RIDGEWOOD—Attractive home with 1½ acre plot; running brook, lawns, shade and garden; well-built; six rooms, bath; all improvements; garage; convenient to and school; 40 minutes commuting service; $9,500; photos. Buckley Wheeler, Ridgewood, N. J.

RIDGEWOOD—Heights section, near station; fine home, 9 rooms, 2 baths, oak floors, fireplace, hot water heat; possession; low price. Bedell, 90 West Broadway, Manhattan.

FREE list of houses for sale and rent. Write Van Winkle Co., Rutherford, N. J.

FREE LIST of houses for sale. Write EDWARD LEISE, Harrington Park, N. J.

Connecticut-New England For Sale or Rent.

WESTPORT, CONN.—Bargain; one hour from New York; colonial mansion, original house, on old architectural lines; built for owner unable to occupy; eleven rooms, three bathrooms, central entrance hall and vestibule; solarium; large porch; picturesque old shade trees; extensive views; two-car garage; near railway station; frequent trains; restricted section. Apply P. O. Box 318, Saugatuck, Conn.

HOUSES AND ESTATES WANTED.

WANTED, to buy for client, one-family brick house, 6 or 7 rooms, with 2 or 3 lots, in or near Mount Vernon, near station; must be reasonable; send full particulars; principals only. Morris Kerner, 176 Lafayette St., City.

TWO gentlemen, social and financial responsibility, desire 25 feet from Winter Club-house in Westchester, furnished; will employ owner's servants and chauffeur. Write Henry Slaton, 154 West 57th St.

SIX to eight room house, garage; quiet locality; rent or purchase; New Jersey or Westchester. Z 2364 Times Annex.

WANT to buy apartment house, Manhattan and Bronx; investment from $50,000 to $55,000. T 124 Times.

MAN with $25,000 cash to invest in arcade store property, lower Manhattan. V 307 Times.

DOCTOR wants to lease private house; furnished or unfurnished; west side only. Z 2202 Times Annex.

ROOMING houses, furnished, 23d to 34th; west side preferred. C 801 Times.

CASH for house, east or west side. Joseph Rauschkolb, 46 West 46th.

SUMMER HOMES.

Other Sections For Sale or Rent.

CAMP (White Mountains)—High-class girls' camp for sale; 150 acres, beautiful lake; fully equipped; accommodate 140; no brokers. Particulars address Wylie, 44 East 41st, Room 37.

LOTS AND LAND.

Manhattan.

AMSTERDAM AV. (Northwest corner 196th St)—75x100; price $60,000; 3½ mortgage with big future. Leon S. Altmayer, 62 East 40th.

8TH AV., 969 (corner 78th St.)—50.6x100; suitable for 14-story apartment house; will subordinate to a building loan. SILLCUM, 505 5th Av.

WASHINGTON HEIGHTS—Plot overlooking Riverside Drive; building loan and liberal subordination. GILLEN, 152 West 42d St.

LOTS, plots, all purposes; large, small; restricted, unrestricted; waterfronts; sale, lease; right prices; easy; tell your requirements; all localities. Ephraim Rosbrook, 1,972 Lexington Av.

Bronx.

MOTT AV. (near 161st St.)—Entire block, 20 lots, suitable for elevator apartments; several subdivisions; will subdivide; brokers protected. Prendergast, 200 Grand Concourse.

GARAGE plot, storage or manufacturing; 50,000 sq. ft.; 2 railroad sidings; 5 blocks from Grand Concourse; will sell all or part; brokers protected. Prendergast, 200 Grand Concourse.

Continued on Following Page.

LOTS AND LAND.
Bronx.
Continued from preceding page.

BUILDER'S OPPORTUNITY.
Attractive building loan; subordination; excavated plot, Webster Av. (1834); Barnett, 522 5th Av.

Westchester County.

LARCHMONT—75 feet on Valley Road, near Rockingstone Av., offered cheap. Derschuch & Co., 160 Broadway, New York.

New Jersey.

DEAL BEACH—A real bargain, corner, large plot; 6 baths, 3 fireplaces; perfect order; price, furnished, under $25,000. Wm. C. Burroughs, Asbury Park, N. J.

SARASOTA, FLORIDA.
EXCEPTIONAL SUBDIVISION PROPOSITION.
Eighty acres of improved land on paved road near Sarasota. There are 6,500 bearing orange and grapefruit trees in perfect condition, on this property; also, three dwellings, electric light plant; water system; tractors and all equipment for development. Ideal subdivision location, all ready to put in streets, stake and sell. Write for further information, Dean-Tyler Company, Inc., Sarasota, Florida.

CAMP, setting ¼ mile shore front, 100 miles. Archer, 10 East 48d St. Vanderbilt 5094.

LOTS AND LAND WANTED.

A RELIABLE builder would like some property with subordination in Manhattan for apartment house or something suitable for alteration; for sale or to lease. Write Box L. W., Room 416, 38 Park Row, New York City.

WANTED—Owners of lots who want to build a home to write or call at my office. I furnish plans, build the house and finance the operation. No cash in advance required. E. M. Tessier, Home Builder, 117 West 33d St. (2d floor), Manhattan.

PLOTS or buildings, suitable for garage purposes. Lichtenstein, 1,457 Broadway. Bryant 7842.

GARAGE plots wanted, Manhattan, Bronx, Brooklyn. S. Rubin, 1,937 Davidson Av., Bronx.

GARAGE plots or buildings suitable for garage purposes; private party; full details first letter. K 884 Times Downtown.

CASH for your properties; send full particulars. Joseph Rauschkolb, 46 West 46th.

FARMS, GROVES and RANCHES.
Other Sections For Sale or Rent.

FARMS and Country Stores. Call or write for booklet. Burke Stone, 41 East 42d.

Farms, Groves, Ranches Wanted.

SMALL farm wanted in New York State, thirty or forty miles from city. Mrs. Bright, 229 West 131st St. Bradhurst 5450.

REAL ESTATE FOR EXCHANGE.

ALLENDALE, N. J.—Country estate, 5 acres, 11-room, 2-bath house, modern in every way; hardwood floors, vapor heat, &c.; wonderful shrubbery and flowers; price $30,000, mortgages $18,000, equity $12,000; may add $10,000 to $15,000 cash in desirable trade for New York income property. W. E. Ball, owner, Allendale, N. J. Phone Allendale 3154.

$25,000 CASH, balance in trade, buys beautiful University Av. tax-exempt house, 150x167; rents $54,000, profit $27,000. Pierre & Golden, 220 West 42d.

EXCHANGE—Arverne, 12-room house, near beach, station. Hirschberg, 1,544 Lexington Av.

CONSULT "Headquarters" for exchanging your properties. See Joseph Rauschkolb, 46 West 46th.

APARTMENT HOUSES.
Manhattan-Bronx For Sale or Rent.

8D AV., 549—Price on application. Joseph Rauschkolb, 46 West 46th St.

42D, EAST—Valuable corner, stores, apartments; easy terms. Moore, Bryant 0777.

108TH ST., EAST (near 3d Av.)—60x100, 2 5-story and bsmt. dwellings; $40,500; $9,500 cash. Goodwin & Goodwin, 1252 St. and Lenox Av. Harlem 6500.

125TH, 629-633 WEST (adjoining Riverside Drive)—75x100; 4-story elevator building; rents $25,976; price on application. Joseph Rauschkolb, 46 West 46th St.

CHELSEA Section—25x100, 3-4; 15-year 2d mortgages; price $40,000. J 411 Times.

HAMILTON PLACE, 87 (southeast corner 141st St.)—124x106; 7-story elevator building, with 2-story house to protect light; rents $80,000; price on application. Joseph Rauschkolb, 46 West 46th.

MADISON AV., ABOVE 106TH ST.
Two five-story flats; hot water, electricity; two basement stores; floors inflated rents; terms. M. A., Box 220 Times.

WASHINGTON HEIGHTS—$20,000 cash will buy 50 foot new law in excellent condition; small layout; no vacancies; 10-year mortgage; rental over $17,000. JOHN NEWTON PORTER, Room 730, 41 East 42d St., Murray Hill 3877.

1 INVESTMENT, $45,000; INCOME, $16,000.
Without work or worry get your check every month; ideal 100 feet Broadway corner; under lease with cash security; rising values; excellent investment; 4½ times rental. D 421 Times.

SIX-STORY, new law, 44x100, with hot water supply only; rental, $15,000; $30,000 cash required.
J. M. KELLY CO.,
2,067 Broadway (at 72d St.).
Endicott 4385-6707.

TO PRINCIPALS only: west side, in the 90s; 42-foot new law tenement, steam and hot water, electric light; rent $10,000; price, $70,000. Barclay & Harrison, 16 East 43d St. Telephone Vanderbilt 4846.

ATTENTION—348-350 EAST 3D ST.
Six stories, $35,000; new-law tenement; 36 apartments; 10-year second mortgage; rents, $8,400; cash, $10,000.
LEON S. ALTMAYER, 62 EAST 86TH.

QUICK ACTION necessary, 5 houses, no steam, 30 families; rent $12,000; price $74,000; little cash above 2 mortgages. Cass Realty, 1,475 Boston Road. Kilpatrick 6845.

26 PER CENT. on investment, $14,000 cash after 4 years; 10-year mortgage; investigate 153d St.; 36-family fireproof house; all improvements; $16,800 rental, $10 room. Acilin, 178 East 118th. Harlem 8009.

DESIRABLE 6-story, hot water; rental $7,500; cash required, $8,000; exceptional terms.
J. M. KELLY CO.,
2,067 Broadway (at 72d St.).

TWO new-law houses, 75x100; all improvements; newly decorated, 2 to suite; price averages per room $8.25; rental $18,700; price $122,500; cash $35,000; good term mortgages. Write F., 633 East 160th St.

TAXPAYER, West Bronx, 29-family; excellent new mortgage; splendid investment; investigate quickly. McAree, 2,639 Webster Av. (195th St.).

CASH, $50,000, and mortgages, $100,000, offered for equities, group of tenements; preferred; what have you to offer? Miss Newfield, Sec'y, 303 5th Av. Caledonia 0029.

THIRTY per cent. income on investment; act quickly; apartments on 8th Av., near 120th. Morgan & Mansbach, 152 West 42d.

$7,000 BUYS 5½-story new-law walk-up with four 4r on a floor; price $49,000; netting $3,800. Geo. Lazo & Co., 347 Madison Av.

CONSULT "Headquarters" for your requirements. See Joseph Rauschkolb, 46 West 46th Street.

$20,000 CASH buys 5-story, new law, 56 footer; rents $15,210; price $96,500. Homer Realty, 119 Nassau St.

COLD WATER, 23x100; rents $3,150; price $22,500, cash $7,260; Yorkville. T 415 Times.

APARTMENT HOUSES WANTED.

TENEMENTS—Will give as payment excellent first mortgages 6% on New York City property; full commission to brokers. Particulars to Edward M. Simmonds, 1,265 Broadway, Pennsylvania 1145.

CASH for your properties; send full particulars. Joseph Rauschkolb, 46 West 46th.

HOTEL PROPERTIES.
All Sections For Sale or Rent.

$30,000 CASH, balance on terms, purchases apartment hotel lease; Central Park section; rents $65,000; excellent opportunity. Z 2458 Times Annex.

HEIGHTS—Furnished 27-room house, 9 baths, 4 kitchenettes; income over $800 monthly; 9 years' lease. Main 6907.

HOTEL to lease; city; 50 rooms; principals only. Theodore, 220 West 42d.

BUILDINGS AND FACTORIES.
Manhattan-Bronx For Sale or Rent.

91ST, 314-318 EAST—50x100 two-story building; price on application. Joseph Rauschkolb, 46 West 46th.

FIFTH AV., 724,
12-STORY BUILDING TO LEASE.
LAKIN, 101 WEST 42D ST.
CIRCLE 4275.

GREENWICH ST., 394 (corner Beach St.)—For sale or lease; 4-story and basement; size 25x30; strong new building; electrical elevator; 30-h.-p. SHIPPING PLATFORM. E. H. LUDLOW & CO., 136 Broadway. Rector 4030.

54,000 SQUARE FEET
fireproof, sprinklered.
29-35 EAST 32ND AV., CORNER 31ST ST.; light on all sides; possession now.
RENTAL 30 CENTS PER SQ. FOOT NET.
BRETT & WYCKOFF,
387 Madison Av. Vanderbilt 3535.

BUILDING to sublet, three stories, 25x100; elevator; all improvements for business; just off 5th Av., in heart of shopping district; especially suitable for restaurant or tea room. Cassish & Limskin, 347 5th Av. Ashland 6815.

BUILDINGS AND FACTORIES.
Manhattan-Bronx For Sale or Rent.

BETWEEN CANAL AND 14TH STS.
17,000 sq. ft., mill const.; $8,500 yr. gross.
30,000 sq. ft., fireproof; 15,000 yr. net.
33,000 sq. ft., mill const.; 20,000 yr. gross.
40,000 sq. ft., fireproof; 24,000 yr. gross.
40,000 sq. ft., mill const.; 16,000 yr. net.
60,000 sq. ft., mill const.; 20,000 yr. net.
68,000 sq. ft., fireproof; 24,000 yr. gross.
80,000 sq. ft., fireproof; 56,000 yr. gross.
110,000 sq. ft., fireproof; 65,000 yr. net.
150,000 sq. ft., fireproof; 67,500 yr. gross.
BRETT & WYCKOFF,
387 Madison Av. Vanderbilt 3535.

GARAGE PLOT.
East 40s, 75x200, fronting two streets; exceptional bargain.
Also 1,400 other choice properties.
Send for list.
LESWOOD REALTY CORPORATION,
Phone Vanderbilt 2140. 41 East 42d St.

GARMENT CENTRE BUILDING.
Wonderful opportunity; principals. Apply to H. H. GALINGER,
358 5th Av. Fitzroy 1126.

FACTORIES ANY SIZE ANYWHERE.
GAILLARD REALTY CO.,
FACTORY BROKERS.
100 EAST 42D ST. MURRAY HILL 5583.

BUILDING TO LET.
115 West 47th St.
Possession Jan. 1 or sooner.
Hollings C. Renton, 342 Madison Av.

Brooklyn-Long Island For Sale or Rent.

LONG ISLAND CITY.
5,000 to 100,000 SQ. FT. SPACE;
immediate occupancy or will build to suit.
ROMAN-CALLMAN COMPANY,
BRIDGE PLAZA. STILLWELL 7880.

25,000 square feet at 35c, with service; three-story and basement sprinklered brick building, with elevator and steam heat; excellent location; convenient to bridges and subway. James B. Fisher Co., 616 Remsen St. Main 7266.

FOR RENT.
100,000 square feet, suitable for manufacture or warehouse; railroad and truck siding. 100% sprinklers; 6 elevators; will divide for responsible tenants; possession any time. Grand Union Tea Co., 68-70 Jay St., B'klyn.

LOFT—100x100 one-story new brick daylight loft, industrial centre Long Island City; also 50x100, steam heat, electric light, &c.; sale or rent. H. M. Gumm Realty Co., 406 Hancock St., Long Island City. Astoria 4940.

10,500 SQUARE FEET.
One-story, daylight, modern, high ceiling; near Bedford Av., Williamsburg section. Walter T. Scott, 32 Court St., Brooklyn. Phone Main 9010.

FACTORIES,
All sizes for any business.
RAFFA & DIXON,
179 Remsen St., Brooklyn. Triangle 8630.

11,250 SQUARE FEET, 2 story Greenpoint factory for sale, bargain to close estate; with or without tenant. Gaillard, 100 East 42d St. Vanderbilt 9583.

SACRIFICE in a motion-picture studio building, fully equipped; on Myrtle Av. Derschuch & Co., 150 Broadway, N. Y.

New Jersey For Sale or Rent.

REINFORCED concrete factory, Turner built, main line Pennsylvania R. R. and Lincoln Highway, Newark; 2 private sidings, approximately 5 acres of ground; sell below reproduction cost. Louis Schlesinger, Inc., 31 Clinton St., Newark, N. J. Telephone Market 6500.

LOFTS AND FLOORS.
Manhattan-Bronx For Rent.

1ST AV. (corner 28th St.)—7,500 square feet to each floor, sprinklers, light, power, live steam; elevator. Inquire on premises. Phone Lexington 4000.

47TH & 7TH, 303—Loft 1,500 square feet; sprinkler; 2 elevators; immediate possession. Gramercy 1059.

5TH AV., 262—Two lofts, 20x100; all improvements; immediate possession. Madison Square 5353.

Brooklyn-Long Island For Rent.

CORNER STORE, Broadway and Farrington St., Flushing, L. I.; best business opportunity; suitable for drug, men's or ladies' wear, cigar, ice cream or any business.

OFFICES
Manhattan-Bronx For Rent.

5TH AV. & 44TH ST.—Desirable room in attorney's suite; library; use of outer office; lawyer or realtor preferred; references required. Vanderbilt 4728.

5TH AV., 452 (40th)—Overlooking library, with service and use of reception room. Apply Room 302. Longacre 8780.

5TH AV., 25 (corner 29th)—Two large rooms, suitable for offices or studio apartments. Madison Square 8338.

5TH AV., 500 (42d St.)—Very reasonable two large offices and desk space, with or without facilities. Suite 107.

5TH AV., 246 (28th)—Private, newly furnished office; $30; telephones, stenographer. Franklin.

5TH AV., 507—Private office, full service, beautiful suite, steam heat. Murray Hill 5021.

5TH AV., 320—Furnished showroom, office; sublease; $85 monthly. Suite 310.

5TH AV., 500—Room office, furnished; part or whole. Room 1,607.

SEVENTH AV., 552-4 (Rialto Building)—Several choice offices, showrooms and salesrooms in garment section; two elevators; moderate rentals.

19TH ST., 39 WEST—Furnished showroom and office to sublet; suitable for any business. Ess-Gee Dress Co.

28TH ST., 37 EAST.
ONE MONTH'S RENT FREE.
Newly decorated; offices in white paint, new chandeliers; courteous superintendent; right near subway station; rents $55 upward.

29TH ST., 118 EAST—Office, skylight, and others; 10-story building. Superintendent.

32D ST., 116 WEST—Private offices or desk room, furnished; telephone and service. Room 606.

42D, 141 WEST—FLOORS, APPROXIMATELY 1,300 SQUARE FEET, VERY LIGHT, OVERLOOKING TIMES SQUARE; MODERATE RENT. APPLY RIALTO RESTAURANT OFFICE, 132 West 43d St. Phone Bryant 5616.

LOFTS TO LET, 113 NASSAU ST.
25x60 and 25x100; excellent location for light manufacturing; low rents; immediate possession; good lease. Klein Shoe Repairing Co., 113 Nassau.

$900 TO $4,700 per year—Light lofts, offices and showrooms, 122 5th Av.; 100 per cent. sprinklers; low insurance; seven elevators; manufacturing allowed. E. SHARUM, 122 5th Av. Tel. Watkins 1879.

LARGE and small units, any purpose, entire city; immediate or future possession. F. Pickering Sons, Inc., 342 Madison Av. Vanderbilt 8698.

FLOOR for rent in the heart of Columbus Circle; suitable for any type of business. Apply St. Regis Restaurant Office, 132 West 43d St. Phone Bryant 5616.

LOFTS TO RENT.
Greenwich St., close to Rector St., subways and elevator stations; steam heat; elevator service and all improvements; excellent light; light; immediate possession; 1,000 square feet and up. Faour Bros., 85 Washington St. Bowling Green 9374.

LOFT for rent, 6,000 sq. ft., in centrally located building in Times Square; suitable for offices or show rooms; will divide in suit to suit tenant. Apply St. Regis Restaurant Office, 132 West 43d St. Phone Bryant 5616.

LOFTS TO LET, 113 NASSAU ST.
25x60 and 25x100; excellent location for light manufacturing; low rents; immediate possession; good lease. Klein Shoe Repairing Co., 113 Nassau.

MODERN 12-STORY AND BASEMENT DAYLIGHT FIREPROOF LOFT BUILDING, TWO PASSENGER AND FREIGHT ELEVATORS; LIVE STEAM FURNISHED. Apply your own brokers or FRANBRO REALTY COMPANY, TELEPHONE LEXINGTON 5600.

LOFTS TO RENT.
Greenwich St., close to Rector St., subways and elevator stations; steam heat; elevator service and all improvements; excellent light; light; immediate possession; 1,000 square feet and up. Faour Bros., 85 Washington St. Bowling Green 9374.

LOFT for rent, 6,000 sq. ft., in centrally located building in Times Square; suitable for offices or show rooms; will divide in suit to suit tenant. Apply St. Regis Restaurant Office, 132 West 43d St. Phone Bryant 5616.

LOFTS TO LET, 113 NASSAU ST.
25x60 and 25x100; excellent location for light manufacturing; low rents; immediate possession; good lease. Klein Shoe Repairing Co., 113 Nassau.

$900 TO $4,700 per year—Light lofts, offices and showrooms, 122 5th Av.; 100 per cent. sprinklers; low insurance; seven elevators; manufacturing allowed. E. SHARUM, 122 5th Av. Tel. Watkins 1879.

LARGE and small units, any purpose, entire city; immediate or future possession. F. Pickering Sons, Inc., 342 Madison Av. Vanderbilt 8698.

FLOOR for rent in the heart of Columbus Circle; suitable for any type of business. Apply St. Regis Restaurant Office, 132 West 43d St. Phone Bryant 5616.

10TH ST., 139 WEST—Ideal location for any business; in the heart of Greenwich Village, near subway station.

51ST, 16 WEST—Store, near 5th Av., 10x22, unusually light; possession. See Agent, 3 West 50th.

81ST ST., 60 WEST—Store to let; rent $3,000. Phone 8967 Canal.

35TH, 249 WEST (adjoining Broadway)—Attractive store and basement; any business.

8 P. M. Friday

Advertisements for the Classified Sections next Sunday, except display Real Estate, must be received before 8 P. M. Friday. Display Real Estate before midnight Thursday.

4 P. M. Daily

Advertisements for daily editions must be received before 4 P. M. on day preceding publication.
Telephone LAckawanna 1000.

STORES.
Manhattan-Bronx For Rent.

57TH ST., 301 WEST—Attractive store; $175 a month. Endicott 8747.

76TH, 57 WEST—Stores (2), high ceilings, balcony, 15x90 or 20x90; exceptional; commercial section; moderate rent. Superintendent on premises.

111TH, 57 WEST (corner Lenox Av., subway station)—Store; busy location.

BROADWAY, 3,524 (near 149th St.)—Double store, very good location; immediate possession. Goodwin & Goodwin, 1252 St. and Lenox Av. Harlem 6500.

CHURCH ST., 298—Store, 2 lofts; $185 month; suitable wholesale shoes or textile; slight alterations. Stanley, Canal 7860.

COLUMBUS CIRCLE (311 West 59th St.)—22x100. Phone Lexington 0009.

FRANKLIN AV., 1,215-1,217 (southwest corner 168th St.)—Busy location; stores to rent; cheap rent.

LEXINGTON AV., 792—Store and entire building; 5 to 21 years lease; suitable for high-class business. Max Lew, 63 Park Row. Beekman 7705.

WEBSTER AV. STORES—Large stores, cheap rent; suitable painter supply, plumber, butcher, tailor, millinery, laundry. McAree, 2,639 Webster Av., near 196th St.

COMMODORE HOTEL BLOCK.
Attractive store, 15x45, modern front, very high ceiling, 42d St. and Lexington Av.; few feet from subway and Grand Central Depot entrances.
MAURICE WERTHEIM,
408 LEXINGTON AV., AT 42D ST.

NEAR Lafayette and Canal Sts.—Store and basement, suitable for hardware, tool or allied lines; store 25x110; basement space to suit, 6 Howard St. (next to Lafayette). Charles B. Walker, 176 Centre St. Franklin 1487.

WONDERFUL LOCATION.
14th St. and 8th Av.—Store and loft combined, suitable light manufacturing; immediate possession; only $150. Murray Hill 8392.

SELECTED locations, large and small stores, entire city and suburban, any business. F. Picker & Sons, Inc., 342 Madison Av. Vanderbilt 8698.

RENT—Street level store, west side Madison Av., between 65th and 66th Sts.; 1,170 sq. feet; excellent location. Telephone Dugro, Stuyvesant 1248.

LARGE light corner store; suitable for any business; 101 West 126th St., corner Lenox Av. Inquire Superintendent on premises or call Melrose 5523.

LET A SPECIALIST PLACE YOU.
Complete schedule all locations.—Arthur Harff, 1,209 Broadway, Lackawanna 5758.

LADIES' and children's coat and dress store with fine stock may purchase right; 5-year lease; small rental. M 251 Times.

CHOICE large light store (steam); excellent basement; suitable wholesale, retail; $1,800 year. 495 Broome St. at West Broadway.

CORNER STORE, Webster Av., 194th St.; suitable auto sundries, battery, tire repair; near garages. McAree, 2,639 Webster Av.

PART of store in ready-to-wear shop, 100 per cent. location for milliner, tailor or corsetiere. Plaza 9597.

CONSULT "Headquarters" for your requirements. See Joseph Rauschkolb, 46 West 46th St.

HIGH-CLASS tailor location, double-window store, trade centre. 135 Liberty St.

Brooklyn-Long Island For Rent.

CORNER STORE, Broadway and Farrington St., Flushing, L. I.; best business opportunity; suitable for drug, men's or ladies' wear, cigar, ice cream or any business.

OFFICES.
Manhattan-Bronx For Rent.

SEVERAL offices available in one of the most accessible office buildings in New York; unusually light and cheerful; facing City Hall Park; one attractive office at $40 per month; others in proportion. Apply on premises or to HERBERT McLEAN PURDY & CO., 154 Nassau St., Room 220. Beekman 8365.

OFFICES—Three rooms, furnished, 600 sq. ft.; block from Grand Central Station, Park Av., 11th floor; unobstructed light; telephones installed. Call Murray Hill 0577.

DENTIST'S OFFICE FOR LEASE.
Hotel Bretton Hall,
85th St. and Broadway,
on second floor; attractive rental.

OFFICE AND SHOWROOMS.
BEST MIDTOWN LOCATIONS.
WILCHINE, 1 W. 34TH, FITZROY 5969.

OFFICES—Desk room, mailing privilege, telephone. Seneca Co., 145 West 45th St.

ELEGANT private office, service, elevator, light, telephone, &c. Martin, 34 West 28th.

TO SUBLET, about 500 sq. ft. of office space. Inquire Room 501, 17 West 42d St.

DESK, $15; mail, telephone privileges, $5; furnished office, $30. Duane, 280 Broadway.

DESK ROOM
Manhattan-Bronx For Rent.

5TH AV., 366-371, SUITE 305.
Use of desk 2 hours per day; consultation room 6 hours monthly; mail received; telephone messages taken; letters typewritten, bulletin listing; all $5 monthly.

5TH AV., 366—Desk room in quiet office; telephone messages carefully attended. Room 1405.

5TH AV., 263 (29)—Desk, private office, $15 monthly; telephones, stenographer. Franklin.

5TH AV., 276—Service, desk, mail, phone, stenographic services; reasonable. Room 719.

5TH AV., 50 (Suite 405)—Desk room, $7 up; mailing privilege, $4.

5TH AV., 246—Desk, private office, telephone, $15; mail privileges, $5. Franklin.

40TH, 13 EAST (Room 707)—Mailing, telephone privileges, individual service; $2.00 month.

42D, 130 WEST—Sublet small office with telephone service. Apply Room 1907.

42D, 101 WEST—Desk or mailing privilege in private office. Room 408.

44TH, 25 WEST (off 5th Av.)—Desirable desk space; mail and telephone service. Apply Room 1011.

BROADWAY, 200, Room 210—Mailing privilege, telephone, stenographic facilities, office representation; $5.

CHURCH ST., 6 (Room 505)—Large desk; stenographer and telephone; reasonable.

KNICKERBOCKER BUILDING, 42d St. and Broadway—Beautifully furnished office. Room 1407.

KNICKERBOCKER BLDG., 1121 (Times Square)—Desk $5; mail service $3; all conveniences.

PARK ROW, 15—Suite 735, L. Derene; very reasonable, light, airy office.

MAILING privilege, telephone and representation in modern office, $10 monthly. Long acre Building, 1,476 Broadway, Room 812. Bryant 7619.

PRIVATE OFFICES and desk room in well-equipped office; full service; mailing privilege 4 months. Bank 5th Av.

PRIVATE desk, $12.50; desk privilege, $3 monthly; complete service, hall, phone listings; mail, $2. KOCH, 52 East 54th.

MAIL SERVICE, $2; with phone, $5; also desk space in light office, $15. Room 314, 1,170 Broadway.

DESK, $10; furnished office, $30, including service; mailing, $3. Kerfut, 321 B'way.

DESK, $15; office, furnished, $25; mail, $2. Nelles, 123 Church, city, corner Warren.

DESK with use of typewriter, $15. Bowling Green 3838.

DESK ROOM or mail privilege; ideal location. See us, Suite 339, 30 Church St.

BUSINESS PLACES (Miscellaneous)
All Sections For Sale or Rent.

36TH, 21 EAST—Desirable room for doctor, dentist. Murray Hill section; reasonable.

BRONX TAX PAYER.
Seven stores, corner 50 x 100, sacrifice; $7,000 cash required. Good investment.
MCAREE,
2,639 Webster Av., near 194th St.

TO LET, for lectures, musical or small dances, Murray Hill studio, 23x40, furnished, grand piano; references required. Telephone Caledonia 2256 mornings before 11.

EXCLUSIVE ladies' tailor has space suitable for dressmaker; includes use of model room and large workroom. William Dutka, 17 East 34th St.

CAMP—Newly furnished buildings; beautiful Lake Champlain; sacrifice. Harris, 507 West 161st.

GYMNASIUM—Small, afternoons, evenings. Apply mornings, 200 West 72d St. Room 27.

EXCEPTIONALLY light corner space, 1,500 ft., 4th Av.-32d St. Caledonia 4822.

BUSINESS PLACES WANTED.

SCULPTOR studio for a few months; must be inexpensive; top light if possible. Telephone evenings, Belle Harbor 2898.

STABLES wanted; not less than 50 foot frontage. S. Rubin, 1,937 Davidson Av., Bronx.

ACCOUNTANT desires office space; will exchange services. E 62 Times.

WANTED—Garages and business buildings. See Joseph Rauschkolb, 46 West 46th Street.

APARTMENTS TO LET.
Furnished—East Side.

25 5TH AV.
Attractively furnished 6-room apartment to sublet for Winter months or year's lease, living room with open fireplace, dining room, 2 bedrooms, 2 baths, kitchen and pantry; maid's room available. Apply Manager.

5H AV., 50, G. M. Ryan—Apartments, furnished, unfurnished; Washington Square vicinity.

8TH, 18 EAST—Attractively furnished three-room apartment, spacious living room fireplace, bedroom on garden, real kitchen, bath; desirable afternoons 2 until 6. Tough.

19TH (NEAR 5TH AV.)—BEAUTIFULLY FURNISHED 13 ROOMS, 4 BATHS, LARGE ROOMS; FULL SOUTHERN EXPOSURE; SACRIFICE BECAUSE OF OWNER GOING TO EUROPE; RENTED. TELEPHONE STUYVESANT 1773.

42D, 101 WEST—Furnished front office, Times Square district; large advertising window, three desks, &c.; $50 monthly. Dillon.

42D and Broadway (Longacre Building)—Office space and mahogany desk, $25 monthly. Room 812. Bryant 7619. 1,476 Broadway.

42D ST., 30 EAST—Two adjoining offices, total 374 sq. ft.; unfurnished. Hess & O'Brien, Room 414.

42D ST., NEAR 5TH AV.
Small light office, $35.
Salmon, Room 304, 17 West 42d St.

324 WEST 42D ST.—$30 MONTHLY.
Modern elevator building; Times Square. Freeman Co., premises. Chickering 3375.

42D ST., 51 EAST—Private office, desk room; exceptional service. Suite 306.

43D, 25 WEST—Several desirable offices to rent, modern building. Call Vanderbilt 7178 or apply Room 916.

43D ST-MADISON AV. (Canadian Pacific Building)—A very desirable office; rent $60. Murray Hill 6265.

44TH, 157 East—Light office, Grand Central Zone; suitable architect, building trades. G. E. Walter, 157 East 44th.

44TH, 38 WEST (Bar Building)—Furnished private and outer office in certified accountant's suite. Room 816. Vanderbilt 6400.

47TH ST., 245 WEST (Romax Bldg.), near Broadway—Office with partition, $40 mo.

718T, 171 WEST (at Broadway)—Beautiful room, lavatory, bath, reception room, electricity, gas; maid service; wired for dentist; suitable for artist, osteopath or business. Telephone Endicott 1877. Apply Apt. 2C.

BROADWAY, 497 (cor. Broome St.)—Corner room 23x40, 7 large windows; immediate possession.
F. J. GUILFOYLE & CO.,
Cortlandt 7475. 165 Broadway.

1,674 BROADWAY.
A nice, light office in fireproof two-elevator building; $40 per month.
See Mr. WIDENER, Room 718.

BROADWAY, 135—Furnished elaborately; independent two-room mahogany suite; $90. Rector 7772.

BROADWAY (42d St.)—Desirable furnished front private office; telephone service. Bryant 2996.

BROADWAY, 1,182 (Centurion Bldg., Room 306)—Rent part showroom and office with or without service; reasonable.

BROADWAY, 1,465 (42d)—Room 1015, part of pleasant, mahogany furnished office, $40.

BROADWAY, 1,393 (38th)—Office and desk room, sacrifice rent; one flight up.

CHURCH ST., 30—Private furnished office, service, use reception rooms. Room 506.

LIBERTY ST., 155—Large and small suites; $20 and up; excellent service.

MADISON AV. (near 44th; Borden Bldg.)—Two to four desk, beautifully lighted by two large windows; $70. Room 1408. 350 Madison Av.

MADISON AV., 601 (57th)—Two and three room offices, elevator building, $75 a month.

STRAUS BUILDING, 8th Av.-46th—Private office; all facilities available. Room 902.

TIMES SQUARE
PUBLICITY BUILDING
Most prominent location on Times Square; offices, with large display windows facing Broadway on second and third floors. Renting office on premises. Entrance 1,576 Broadway.
Tel. Chickering 8215.

OFFICES,
$20 month and up.
256 West 56th Street,
at Broadway.
Also a few completely furnished.

TIMES SQUARE
Furnished—East Side.

5TH AV., 178—Great studios, kitchen, fireplace, dressing room. Gramercy 3816.

11TH ST. (Washington Square section)—living room, 2 bedrooms; beautifully furnished; every convenience. Watkins 2335.

13TH, 205-227 WEST—Unusual artistically furnished; all modern improvements; kitchens, open fireplaces, garden 50x70; $150-$175 month; by year only.
Also 2 attractive basement, $65 month; married couple preferred. For inspection phone Chelsea 6321.

14TH, 351 WEST—Elegantly furnished small 3-room apartment, kitchenette, bath; victrola; private telephone; $1 3 nights. 6.

19TH, 303 WEST—4-room apartment, real kitchen, bath; electricity; $20. West.

27TH, 26 WEST—Two room and bath apartment; modern and light; service.

31ST, 4 WEST (HOTEL WOLCOTT)—ATTRACTIVELY FURNISHED PARLOR, BEDROOM AND BATH, FROM $45 PER WEEK OR $190 PER MONTH; CONCESSION ON EIGHT MONTHS' LEASE.

31ST, 19 WEST—Parlor, bedroom, bath, victrola, piano, service. Apt. 23; reasonable.

35TH, 43 WEST.
HOTEL GREGORIAN.
2,639 Webster Av., near 194th St.

36TH ST., 124 EAST—Three beautiful rooms, completely furnished; reasonable rent. Superintendent.

37TH, 1 EAST—Exceptionally large living room, adjoining alcove bedroom, shower; private phone; exquisitely furnished; single person only; references; for rent, two or three months, $200 per month. Premises, or Sittenham, Fitzroy 4862.

45TH, 15 EAST—Exquisitely furnished apartment, 2 rooms and bath. Orillon Restaurant. Inquire Superintendent.

50S, EAST—Attractive 4-room apartment; season.

East 80s—3 rooms, housekeeping; hotel service; season or year.

BRETT & WYCKOFF,
285 Madison Av. Vanderbilt 3535.

50TH ST., 334 EAST—Two rooms and bath, newly renovated; light housekeeping.

51ST, 159 EAST—Entire floor; 4 rooms, bath and kitchen; to refined people; to lease, $125; basement floor. Phone Plaza 0644.

51ST—Three rooms, outside, new building, attractively furnished; exceptional bargain. Circle 7222.

51ST ST., 40 EAST—Two, three room apartment, elevator service. Plaza 3807.

52D (near Park)—Attractive large one-room apartment, kitchenette, bath, $85; entire floor $150; immediate possession. Plaza 3971.

56TH, 70 EAST—Apartment, two rooms, kitchenette, bath, for sale; rental $90; complete furnishings, $475. Muir. Circle 1617.

57TH, CORNER PARK AV.
Eight rooms, very comfortably furnished; 4 master bedrooms; 12th floor, exceptional sun and air. Plaza 1831.

59TH (Madison Av. Section)—One room, bath, kitchenette, furnished or unfurnished; $85-$90; yearly lease. M. Hirsch, 140 East 58th. Plaza 8097.

56TH, 19 EAST—Beautiful southern exposure, 2-room, bath apartment; furnished, unfurnished.

57TH, 324 EAST—Four light rooms and bath; open fireplace; season or year; price $150 monthly.

60TH ST., 18 EAST—Single, double; two rooms, bath; day, week, month, year; special rates. San Jacinto Hotel.

A dependable list of apartments, classified by locality and street.

Apartments to Let
Furnished and Unfurnished

60 cents an agate line. *Telephone LAckawanna 1000.*

All announcements offered are subject to The New York Times censorship.

Furnished—East Side.

63D, 2F—Two-room apartment, well managed, non-elevator house, large living room, 4 windows, fireplace, grand piano, large bedroom, bath, shower, kitchenette, decorated, furnished; unusually good taste; rent $200, lease. Rhinelander 2774. Walker.

66TH, 42 EAST—Complete furnishings for 4-room housekeeping apartment. Rhinelander 8384.

71ST, 37—Apartment, 6 rooms, 2 bath; piano; $275. Elberson, 25 West 42d.

72D, 137 EAST (The Lexington)—One, two, three rooms, furnished or unfurnished; maid service available; restaurant on premises. Apply to Mr. Merritt, on premises.

89TH, 115 EAST—New apartment house, sumptuously furnished apartment, four large rooms, complete housekeeping; yearly or season lease; sacrifice price if taken immediately; owner going abroad to live. Superintendent premises. Call Plaza 3966 or Lenox 1838.

93D ST. AT MADISON AV. (Hotel Ashton)—Hotel service; homelike rooms, with bath, $6 up; without, $12 up; suites consisting of bedroom, sitting room and bath at rates in proportion; exceptional service; convenient to all transportation; close to park.

GRAMERCY, 18—Two rooms, bath, kitchenette, facing park; fine light; restaurant in building; 10-5 o'clock. E. B. Leonard.

LEXINGTON AV., 515 (48th)—3 rooms, sunny, conveniences; gentlemen. Backman.

MADISON AV., 715—Attractively furnished living room, 2 bedrooms, bath; all light; non-housekeeping; valet and breakfast service; elevator; all improvements; $200. Apply Superintendent.

MADISON AV., 230—Beautifully furnished, large sunny living, bath, bed, breakfast rooms, kitchenette, elevator, Steinway grand, housekeeper. Gay.

MADISON AV., 402.
H. C. KOPP & CO.,
FURNISHED APARTMENTS.
VANDERBILT 4900.

MADISON AV., 677 (near 61s)—Large sunny room, bath, fireplace, front studio apartment; business. Murray. Tel. Rhinelander 2102.

MADISON AV., 685 (62d)—Sunny 3 rooms, bath, kitchenette. Rhinelander 01357. Welch.

PARK AV., (8th floor corner)—Two large bedrooms, 2 baths, large living room, fireplace, breakfast room, kitchen, lavatory, beautiful furnishings, linen, blankets, silver, grand piano; immediate to June; restaurant service available. Apply Miss C. H. Thomas, 21 East 49th. Plaza 4289.

PARK AV., 940 (corner 81st)—Elegantly furnished three-room apartment; parlor 16x25; bedroom, bath; regular kitchen.

CONSULT "Headquarters" for your apartments; $1,200 up. Joseph Rauschkolb, 46 West 46th.

ATTRACTIVELY furnished two rooms, kitchen; $125. Plaza 4885.

Furnished—West Side.

5TH AV., 178—Great studios, kitchen, fireplace, dressing room. Gramercy 3816.

11TH ST. (Washington Square section)—living room, 2 bedrooms; beautifully furnished; every convenience. Watkins 2335.

13TH, 205-227 WEST—Unusual artistically furnished; all modern improvements; kitchens, open fireplaces, garden 50x70; $150-$175 month; by year only.
Also 2 attractive basement, $65 month; married couple preferred. For inspection phone Chelsea 6321.

14TH, 351 WEST—Elegantly furnished small 3-room apartment, kitchenette, bath; victrola; private telephone; $1 3 nights. 6.

19TH, 303 WEST—4-room apartment, real kitchen, bath; electricity; $20. West.

27TH, 26 WEST—Two room and bath apartment; modern and light; service.

31ST, 4 WEST (HOTEL WOLCOTT)—ATTRACTIVELY FURNISHED PARLOR, BEDROOM AND BATH, FROM $45 PER WEEK OR $190 PER MONTH; CONCESSION ON EIGHT MONTHS' LEASE.

31ST, 19 WEST—Parlor, bedroom, bath, victrola, piano, service. Apt. 23; reasonable.

35TH, 43 WEST.
HOTEL GREGORIAN.
2,639

The New York Times welcomes information from readers regarding any misleading announcement.

Apartments to Let
Furnished and Unfurnished
60 cents an agate line. Telephone LACkawanna 1000

Advertisements in these columns classified by locality for the convenience of apartment seekers.

Unfurnished—West Side.

38TH. 240 WEST — 3-4 beautiful rooms steam, electricity, parquet floors, telephone

39TH. 244 WEST—Delightful view apartment, 2 rooms, bath, electricity; excellent residential block; ideal; business woman, couple; $65.

39TH. 353 WEST—Five large sunny rooms, bath, steam, electricity; restricted section.

57TH. 49 WEST—Two-room apartment; parquet floors; shower; kitchenette; desirable house; $75 to $85. Sittenham. Fitzroy 4862.

66TH. 66 WEST — Apartments, two rooms, kitchen and bath; steam, hot water; $65 up. Adams, 170 5th Av. Gramercy 6900.

67TH ST., 21 WEST (elevator)—Two rooms, richly panelled and decorated, excellent light, spacious bath and closets. Apply Supt. or Rice & Hill, Murray Hill 2000.

67TH ST., 17 WEST—2 rooms, kitchenette, bath, sunny and bright; $125. Lewis, on premises.

68TH ST., 63—Two rooms, bath. Premises or Bryant 6466.

69TH, 126 WEST—Beautiful six-room apartment and bath, $100 per month. Inquire Dee-man, 122 West 49th St.

69TH ST., 17—Three rooms, bath. Premises or Bryant 6466.

70TH, 8 WEST—Two rooms, bath, kitchenette unusually large, attractive; southern exposure; exclusive elevator apartment; near 5th Av.

70TH, 11 WEST—Two immense rooms, kitchen apartment; open fireplaces; attractively decorated.

70TH, 42 WEST—2 rooms and bath, artistic, high class. Apply premises or phone Lackawanna 7758.

81ST, 312 WEST—7-8 room apartment, bath, steam heat, electric light. Apply J. J. Totten, 405 West 51st.

54TH ST., 29 WEST.
Ground floor; separate street entrance; suitable doctor, dentist; also attractive 1-2 room apartments. Apply on premises or WM. A. WHITE & SONS, 46 Cedar St. John 6700.

54TH ST., 19 WEST—Exclusive bachelor apartments, two rooms, bath, shower; maid, elevator and hall service; meals and valet if desired. Wm. A. WHITE & SONS, 46 Cedar St. Tel. John 5700.

56TH, 46 WEST—Delightful large three room apartment; possession immediate. Cramer, Circle 1007.

55TH, 39-41 WEST.
Exclusive 2 and 3 room apartments.
Also two 5-room apartments.
Suitable physician's office.
Desirably decorated. Apply Superintendent.

56TH, 78 WEST—Two rooms, bath, $90; one room, bath, $75 month.

9TH ST., 205 WEST (CORNER 7TH AV.).
THE OSBORNE.
11-STORY FIREPROOF BUILDING.
Newly modernized apartments of
2, 3, 4 ROOMS AND BATHS,
kitchens or kitchenettes.
Rents $1,500 to $3,000.
AND HAVE high ceilings, foyers, large closets, telephones; immediate or later possession.
Renting office on premises. Circle 5420.

57TH, 301 WEST—Unusually light 2 and 3 room apartments; miniature kitchen; also 2-room studio apartments, with miniature kitchen; elevator building; 2 rooms, $90; studios, $105; 3 rooms, $125; can be seen any time. Columbus 2490.

57TH ST., 22 WEST.
1 and 2 rooms, bath; elevator service; near 5th; $1,200 upward; agent on premises. L. J. Phillips & Co., 148 West 72d. Trafalgar 9300.

57TH ST., 144 WEST—Two-room suites; elevator service; near Carnegie Hall; rent $100 per month. Apply on premises or Bryant 3210.

57TH, 149 WEST—If refined surroundings appeal, see large studio, bath, in-a-door bed, all improvements; $90. Apply Supt. or phone Marx, Lackawanna 7758.

57TH, 44 WEST—Beautiful 2-room apartment with separate private roof; southern exposure; attractive rent. Supt. on premises.

57TH, 423 WEST—Eight rooms, all modern improvements, for select family; references.

58TH, 125-127 WEST (The Milano)—Unusual apartment of 7 spacious, sunny rooms; the rentals are $2,400-$2,800; ownership management; immediate possession.

58TH, 200 WEST—Three to six room apartments. Apply Superintendent.

64TH, 23 WEST.
New modern building, near Central Park West; 2 and 3 rooms, with real kitchen. Superintendent on premises, or Slawson & Hobbs, 162 West 72d St.

66TH, 155 WEST (Broadway)—Five attractive light rooms, electricity, modern improvements; $68.

67TH, 1 WEST (Hotel des Artistes)—Two choice studio apartments now available; free cooking, refrigeration, restaurant, electric dumb waiter, maid service; swimming pool; rent $2,400 to $4,200. Endicott 8440.

69TH, 19 WEST (Congress Apartments)—One, two rooms, bath; maid service; fireproof.

71ST, 342 WEST (adjoining Riverside)—Eight immense rooms, two master's, bath; light, redecorated throughout; all-night elevator; excellent transit facilities; $175. Tribelhorn, Riverside 7830.

71ST (corner Central Park West)—10-story fireproof building, 2 to 9 rooms. See Supt. on premises. Phone Endicott 3650 or Phone Alcon Realty Co., 2-9 Broadway. Worth 2024.

71ST, 119 WEST—8-story fireproof building; 3 rooms, modern conveniences; $65 and $70; renting agent on premises or phone Alcon Realty Co., 299 Broadway. Worth 2024.

72D ST., 144 WEST.
Near Broadway—New modern 1-2 room apartments, kitchenette, Murphy-in-a-Door beds; watchman service; resident superintendent; $900-$1,600.
E. VAN WINKLE,
144 WEST 72D STREET.
ENDICOTT 1077.

72D, 124 WEST.

FOUR AND FIVE ROOMS,
$1,700 TO $2,600.
PARK AV. OPERATING CO., INC.,
512 5th Av. Longacre 8440.

72D ST., 53 WEST—One apartment consisting of 3 large rooms with foyer, bath and kitchenette, on the 5th floor of modern elevator building; all outside rooms. Wood, Dolson Co., Inc., Managing Agents.

72D ST., 344 WEST.
Five rooms, 2 baths; from Oct. 1 and immediate; rent $1,900 to $2,500; service of best grade is featured. Inquire at building.

72D ST., 251 WEST—Two rooms, bath, kitchenette, very attractive; $75 to $90. Apply Superintendent.

72D ST., 228 WEST—Two-room apartments; elevator service; reasonable rental. Apply on premises.

72D ST., 116 WEST (Hotel George Washington)—2 rooms and bath; unfurnished; maid service.

72D, 49 WEST—Five rooms, elevator, living room, 26x14; bedroom 21x14; $2,600-$3,250. E. K. Van Winkle, Endicott 1077.

72D, 156 WEST—Two rooms, bath and kitchenette; $1,000.

73D, 302 WEST 73D STREET.
Three exceptionally large rooms; entire floor; large kitchenette; attractive sleeping porch; opposite Schwab's mansion; $130; sublease; bargain.

74TH, 129 WEST.
Suites of one, two and three rooms, $1,200 and up; elevator service; maid service if desired. L. J. Phillips & Co., 148 West 72d. Trafalgar 9300.

74TH, 137 WEST—Two-room, kitchenette, bath; very large; thoroughly modern; reasonable.

74TH (Riverside section)—Seven rooms, two baths; sacrifice immediately. $210. Trafalgar 4126.

74TH ST., 302 WEST (corner Broadway)—Six and seven room apartments; six rooms, $110; seven rooms, $150. Endicott 3110.

75TH ST., 245 WEST,
BETWEEN WEST END AV. AND B'WAY,
2 AND 3 ROOMS AND BATH.
SUPERINTENDENT ON PREMISES, OR
FRENCH & FRENCH, INC.,
830 MADISON AV. (45TH ST.). VAN. 8950.

75TH, 314 WEST (near West End Av.)—Modern elevator apartment; 2 and 3 large rooms, kitchenette and bath; $1,900 to $2,200. Supt. on premises or Slawson & Hobbs, 162 West 72d.

75TH, 57 WEST (La Rochelle)—Spacious 3, 4, 6, 7 room apartments; exclusive locality; desirable exposures; rents reasonable. Supt. on premises.

75TH, 250 WEST (near West End)—Five room front, two baths, breakfast room, new fireproof building, $2,400; possession.

75TH ST., 316 WEST—New apartments, one large studio with large foyer, tiled bath and pantry; fully equipped; $1,200; elevator.

76TH—Apartment, two rooms, kitchenette, bath; $80; bargain. Elberson, 25 West 42d.

76TH, 128 WEST—8-story fireproof building; 5 rooms, ground floor; suitable doctor; also 4 rooms ninth floor. Superintendent on premises or phone Alcon Realty Co., 299 Broadway. Worth 2024.

76TH ST., 247 WEST—Two rooms, bath and kitchenette. Inquire premises.

77TH ST., 22 WEST.
OPP. MUSEUM OF NATURAL HISTORY.
1, 2, 3 ROOMS AND BATH.
APPLY SUPT. ON PREMISES, OR
FRENCH & FRENCH, INC.,
830 MADISON AV. (45TH ST.). VAN. 8950.

77TH, 357 WEST—Very large light room and bath. Inquire premises or Endicott 3110.

Unfurnished—West Side.

77TH, 325 WEST—5 and 4 room apartments, new high-class elevator building.

77TH, 172 WEST—7-room apartment, ground floor; suitable for doctor; newly renovated; $2,400 year.

80TH, 102 WEST (HOTEL ANDERSON)—TWO-ROOM SUITE FOR THOSE WHO APPRECIATE HOMELIKE SURROUNDINGS.

81ST, 158 WEST—Three, four and five unusually attractive light rooms and bath, beautiful kitchen, modern elevator apartment.

82D, 35-39 WEST—4-5-6 rooms, high-class elevator; fireproof building; near Central Park, 81st T.

82D, 221 WEST—Sublet 6 rooms, 3 baths; new house; rental $3,000. Apt. 5C.

84TH, 235 WEST.
Only one apartment left; three unusually large rooms, bath and kitchenette with outside windows; one flight up; southern exposure; parquet floors throughout; open fireplace; all improvements. Apply on premises or L. J. Phillips & Co., 148 West 72d St. Telephone Trafalgar 9300.

85TH, 250 WEST—14 stories; 3-room apartment, tile kitchen, $1,600; room and bath, 15th floor, $1,000 yearly.

88TH, 121 WEST—Two rooms, bath and kitchenette of exceptional merit in a modern building. Apply on premises, Schuyler 9516.

87TH ST., 320 WEST.
Near Riverside Drive; 8-10 rooms; exceptionally well kept, modern building, 16 large closets, 3 baths, &c., $4,000 and $4,500; also 7-room doctor's apartment on first floor, $3,500.
SHARP, NASSOIT & LANNING, INC.,
2,480 Broadway. Riverside 3850.

87TH ST., 166 WEST—6 rooms, 2 baths, all outside; high class; reasonable rent.

89TH (583 West End Av.)—2 to 4 large rooms, every convenience; doctors; private; $85 to $165; references.

88TH ST., 31 WEST—Two rooms, bath and kitchenette, $80.

89TH, 260 WEST—Large living room, kitchen, bath; thoroughly modern; private house.

90TH, 11 WEST (near park)—Apartments, extraordinarily large four-five rooms, entire floors; ground floor, two or four rooms, doctor's office or business.

90TH—Elevator apartment, eight rooms, two baths; $185. Elberson, 25 West 42d.

92D, 218 WEST—Will sublet $2,800 five-room apartment, in new building, until Oct. 1, for $2,200.

92D, 134 WEST—High-class parlor floor for lease; professional or private.

93D, 306 WEST—Elegant 9-room apartment, 2 baths; high floor; modern elevator building; rent $2,500 per month.

93D, 4 WEST (at Central Park)—8 unusually large rooms, elevator building; $175. Endicott 8747.

93D, 62 WEST—3-room apartment; all improvements; fine residence; $75 month.

93D ST., 300 WEST — ONE LARGE ROOM AND BATH.

95TH, 206 WEST—Five light rooms; modern elevator apartment house. Apply Supt.

95TH, 171 WEST,
3-5 large, sunny rooms; $1,200-$1,380.

96TH ST., 168 WEST.
New apartments, 3 and 4 rooms; $1,200 upward; near express subway station.
L. J. PHILLIPS & CO., 148 WEST 72D.
Trafalgar 9300.

96TH ST., 210 WEST (CORNER BROADWAY)—NEW UP-TO-DATE ELEVATOR APARTMENT HOUSES; EXCEPTIONALLY BEAUTIFUL SUITES; 2, 3 ROOMS, BATH, KITCHENETTE; MODERATE RENTAL.

99TH, 300 WEST—High-class elevator, four rooms, $1,300-$1,400; all improvements.

100TH ST., 313 WEST, near Riverside—Entire floor; altered residence; two large, beautiful rooms, ladies' foyer, bath, kitchen, mirrored closets; reduced, $130. Block's bell.

100TH ST. (southwest corner of West End Av.)—High-class, fireproof 6, 7 and 8 room apartments; reasonable rent. Inquire on premises.

102D ST., 1 WEST and 424 Central Park West—7 and 8 rooms, bath; rental $1,800; overlooking Central Park. Apply on premises or Ernest & Eliman, 340 Madison Av. Murray Hill 6200.

102D, 252 WEST—Beautifully decorated large room, kitchenette, bath, dressing room; reasonable.

104TH, 212 WEST—Three rooms and bath; newly decorated throughout; attractive building, near 9th Av. subway station; $90, $85 monthly; balance of October free.

104TH, 115 WEST—5-6 rooms and bath, front; large, light, beautiful decorations; modern elevator building; telephone service; reasonable rental. Apply Superintendent.

104TH, 210-220-230 WEST (near Broadway)—5-6-7 rooms, all improvements; high-class elevator apartment; moderate rent. Superintendent on premises. Telephone Academy 4494 or Bingham 1328.

120TH, 423 WEST—Modern elevator apartment; 3, 5, 6 large rooms; $1,200 to $2,200. Supt. on premises or Slawson & Hobbs, 162 West 72d.

120TH, 434 WEST—Delightful three rooms, bath, kitchenette, 9th floor, front, newly decorated; sacrifice. Mitchell 9 F.

122D ST., 515 WEST.
4, 5, 6 room elevator apartments; very desirable; immediate possession; $80 up. Supt.

122D, 510 WEST (Columbia College section)—Exceptionally beautiful 5-room apartment. Inquire superintendent on premises.

123D ST., 521 WEST—Seven rooms; all improvements; reasonable rent. Inquire on premises or phone Longacre 7176.

123D ST., 527 WEST—Six rooms, two baths, front apartment; light on all sides; very spacious rooms. Telephone Vanderbilt 9546.

130TH, 352 WEST—Seven large, light rooms, elevator, desirable rent. Superintendent.

131ST ST., 606 WEST (near Riverside Drive)—Five and six rooms, $1,400 up. Supt. on premises, or L. J. Phillips & Co., 148 West 72d St. Trafalgar 9300.

111TH ST., 233-35 WEST—5, 7, 8 large rooms, bath, big kitchen; very light, sunshine; elevator, telephone; newest decoration; $75 up.

111TH, 501 WEST—Three, four and five room apartments; elevator; telephone; all improvements; $85 to $100. Inquire Supt.

111TH ST., 57 WEST (corner)—Six and seven rooms, elevtor; rent $100. Superintendent.

111TH, 503 WEST—Five rooms, elevator apartment; $125. Cathedral 5710. Apt. 5A.

118TH, 530 WEST—Eight very large, light rooms and three baths, sixth floor; entire front of building; open fireplaces; all modern improvements; very low rental; immediate possession. Superintendent on premises.

114TH (320 MANHATTAN AV.),
THE LAFAYETTE.
Seven large rooms, newly decorated; elevator; facing Morningside Park; $130.
ARTHUR L. SHAW, INC., 4,032 Broadway.

114TH, 622 WEST—High class elevator apt., 7 large rooms; rent reasonable. Apply to Supt. on premises.

115TH, 601 WEST (Cor. Broadway)—4-6-7 rooms, 1-3 baths; highest class fireproof elevator house; reasonable rental.

119TH, 419 WEST—Two rooms, bath and kitchenette; near Columbia; all improvements. Apply Superintendent.

**120

SITUATIONS WANTED—Female.

Continued from preceding page.

BOOKKEEPER-STENOGRAPHER—7 years' experience, efficient, capable, executive ability; best references. F L., 1,701 Lexington Av.

BOOKKEEPER, stenographer; 15 years' experience, wishes position three hours daily; excellent qualifications. M 760 Times Downtown.

BOOKKEEPER-SECRETARY, 8 years' experience, college education, accountancy training, expert stenographer, wishes position responsibility. K 933 Times Downtown.

BOOKKEEPER, typist; Christian; 11 years' experience; complete charge; double entry, controlling accounts. K 936 Times Downtown.

BOOKKEEPER, knowledge stenography, 4 years' experience; references. Golomb, 509 Cortelyou Road, Brooklyn.

BOOKKEEPER, competent trial balance, controlling accounts; highest credentials. Benjamin, 835 Fox St.

BOOKKEEPER-TYPIST, 17, bright beginner; references. $14. Gertrude, Manhattan School. Orchard 8277.

BOOKKEEPER, 7 years' experience, controlling accounts; efficient; references. M 717 Times Downtown.

BOOKKEEPER, 7 years' experience, desires responsible position. Call Stuyvesant 9770.

BOOKKEEPER-STENOGRAPHER; thoroughly experienced; complete charge office; initiative; $35. D 936 Times.

BOOKKEEPER; experienced; double entry, controls, trial balances; full charge. C 490 Times.

BOOKKEEPER, stenographer; eight years' experience; complete charge; executive ability. C 488 Times.

BOOKKEEPER-STENOGRAPHER; educated, refined; 4 years' experience; good references. G 215 Times.

BOOKKEEPER, typist, five years' experience, complete charge; $25. K 930 Times Downtown.

BOOKKEEPER-OFFICE MANAGER, full charge books, financial statements, tax returns. Applegate 3048.

BOOKKEEPER-TYPIST, 5 years' experience; employed; references; salary $28. C 497 Times.

CASHIER—Attractive personality; knowledge stenography, bookkeeping; executive ability; best references. Atwater 3016.

CHAMBERMAID-WAITRESS, neat colored girl; competent, reliable; reference. G 228 Times.

CHAMBERMAID, experienced girl, clean, neat, good worker; references. Phone Endicott 7790.

CLERICAL ADDRESSING, copying, typing; 1:30-5:30; $6. Sadie, Manhattan School. Orchard 8277.

COMPANION, useful, to lady; middle-aged English woman; excellent references; good dressmaker and shopper. Morningside 8904. Apt. 41.

COMPANION, cultured woman, chaperon, mother's helper, with family of refinement. D 806 Times.

COMPANION-NURSE to lady; highest references. O'Neill, 119 East 77th. Butterfield 6188.

COMPANION, useful, to children or lady going West. Z 2469 Times Annex.

COOK, colored, exceptional, wishes a position cooking only; 20 years' experience; best reference from every place ever employed; state salary. G 461 Times.

COOK—Lady wishes to find position for her cook in private family; excellent references. 119 East 72d St.

COOK, young colored girl, housework and plain cooking. Call University 2251. 360 West 119th. Clarke.

COOK, experienced; references; sleep out; salary $100. Call 1,374 1st Av., Apt. 12. Mrs. B. Duluch.

COOK—Good cook with private family. Write C. Becker, 219 East 53d.

COOK, first class, city or country; references; Mrs. Johnson, Morningside 2537.

COOK, young colored woman, light housework. Call University 2251. Edmandson.

CORRESPONDENT, secretary, stenographer, desires connection; experienced; conscientious; references. K 938 Times Downtown.

COUPLE, French, cook, butler, useful; good references, country. G. Osterberg, 72 West 90th.

DRESSMAKER, French, high-class work, fast worker, wants customers, city; best references; by day. A. B., 124 West 16th.

DRESSMAKER, colored, wants few days out. Harris, 151 West 142d. Bradhurst 2682.

DRESSMAKER, competent, all kinds reasonable; references. Schuyler 7124.

ELLIOTT-FISHER operator, accurate, experienced; neat; excellent references. T 138 Times.

FILE CLERK, 2 years' experience; $18. A. Agerman, 1414 Nostrand Av., Brooklyn.

GENERAL HOUSEWORKER, colored girl, wishes position. Lewis, 104½ West 99th. Academy 7698.

GIRL, colored, capable; morning position; housework, sewing, typing. A 1186 Times Harlem.

GIRL, colored, wishes position in bachelor apartment. Call Audubon 4819.

GIRL, colored, experienced housekeeper; no Sundays. Audubon 9110. Apt. 60.

GIRL, colored, wishes waiting, private family; sleep in; city preferred. Audubon 4819.

GOVERNESS, visiting, mornings; afternoons; languages, music, school work; references. B 107 Times.

GOVERNESS—Refined French lady, teaching French, German music, wishes position in first-class family. N 370 Times.

HAIRDRESSER and manicurist, visiting; satisfaction guaranteed. Phone Hairdresser, Academy 0894.

HOUSEKEEPER, companion, elderly; business couple; semi-invalid; no objection to child; chaperon, traveling, school, home, hostess, tea room, club, dances, bank, hotel, executive's or manager's; months, homes, would take young children home day, week, position of trust. Canadian; absolutely reliable, capable; references. Z 2470 Times Annex.

HOUSEKEEPER, excellent cook, 39 years' experience, orderly, reliable, no laundry, white, wants position; $75 monthly. Write Alice Lukashkevitch, 211 North Broadway, Yonkers, N. Y., care of M. Zinchak.

HOUSEKEEPER, working; wishes position to care for family where either help is kept; takes full charge. 301 West 89th.

HOUSEKEEPER, competent American, Protestant. Tel. Morningside 7010. 413 West 124th. Apt. 34.

HOUSEKEEPER, colored couple, rooming house; no children. Slater, 315 East 54th, care of Smith.

HOUSEKEEPER—Lady desires position; experienced; excellent manager; good sewer. Z 2379 Times Annex.

HOUSEKEEPER-COOK, take full charge, small family. Mrs. Grosrenaud, 227 West 127th.

HOUSEKEEPER, good cook; middle aged. Bennett, 1,301 Fulton Av. Phone Jerome 1630.

HOUSEWORK, sleep out, in; part time, mornings, afternoons, or day's work; personal references. Bradhurst 3630. 169 West 144th.

HOUSEWORKER—Competent light colored girl; neat, clean; family cook; reference. Bradhurst 5568.

HOUSEWORK, girl, colored, wishes mornings or few afternoons. Harlem 4283. Apt. 16.

HOUSEWORKER, Southern colored girl wishes half time mornings; references. 156 East 118th.

HOUSEWORKER, general, or part time chambermaid, waitress; colored; best references. Bradhurst 2809.

HOUSEWORKER—Part or full time; no Sunday; experienced colored woman; reference. Lucy, Morningside 6716.

HOUSEWORKER, colored, competent, part time; good cook; no Sundays; reference. Audubon 0820.

HOUSEWORK, part time, mornings or afternoons; cooking, chambermaid; references. Bradhurst 3417.

HOUSEWORK, part, whole time, or few hours' cooking, chambermaid, waitress. Bradhurst 6853.

HOUSEWORKER, refined, capable woman; small family; no laundry; $90. Trafalgar 7435.

HOUSEWORK, nurse, part time mornings, colored woman. 128 Bradhurst Av. Bradhurst 1116.

HOUSEWORK, French; plain cooking; no washing; small apartment. Fabre, 38 East 68th St.

HOUSEWORK—Colored girl desires part-time work. Audubon 7240. Apt. 3-12.

HOUSEWORK, whole, part time; good cook; or few hours; reliable. Morningside 8620.

LADY—Traveled, experienced tutor, hospital training, receives children in mid-Southern home; includes instruction grade subjects, French, music, outdoor games; competent tactful assistants. Z 2313 Times Annex.

LADY, with child, wishes position with respectable family or elderly couple. New York, Brooklyn or vicinity. Write Mrs. M. Seavell, Rowland Pike County, Pennsylvania.

LADY, able, patient, teaches, tends younger children; reads to invalids. Endicott 7312.

LADY wishes position for nurse-governess, lady's or chambermaid, waitress; $75-$90. L., 2,432 Broadway.

LAUNDRESS wishes take in wash from particular people appreciating clean laundering; artistic ironing, French pleating; best references. Mrs. Fox, 61 West 51st St. Circle 1295.

LAUNDRESS wishes to take in several washings; finest hand work; open-air drying in fair weather; sanitary conditions; also delivers; dozen or piecework; good references. 709 Columbus Av. Riverside 8667.

LAUNDRESS, high-class, French; lingerie, fine linens, pleating, ironing; sunny yard. Columbus 9061.

LAUNDRESS—First class; takes washing by dozen, week or month; open-air drying. 181 East 78th. Rhinelander 6137.

LAUNDRY WORK, fancy silk specialty; done at home. Call Mansfield 4042.

SITUATIONS WANTED—Female.

MAID, chambermaid, experienced, honest, wishes position; excellent city references. G 465 Times.

MAID, German, desires position with private family. Delle, 241 West 108th St., care of Cohn.

MAID, colored, for one individual or part time. Mott Haven 2037.

MAID, visiting, also sewing and home sewing. Call morning, evening, Schuyler 10093.

MANAGER—Young lady, former millinery designer and owner of sport shop; capable of managing smart shop at a Winter resort. R., Box 288 Times.

MARCEL WAVING, scalp treatment, facial massage, manicure, expert in all branches. Write Mlle. Lucie, E 144 Times.

NURSE, German, graduate, wishes responsible position, sick, invalid; highest references; speaks French, some English; $35 weekly. Pennsylvania 4737.

NURSE, trained, German, 20 years old, with long experience laboratory work, also some X-Ray experience, desires position. Skalicky, 9 West 120th St.

NURSE, Scotch, experienced infant, competent; reference; Americans; $80; city. Phone 3186 Harlem.

NURSE, housekeeper to lady; middle aged; capable; any capacity; references. Morningside 8580.

NURSE, red nose, trained, infant, older children, 10 years one position; excellent references; good dressmaker. 689 Columbus Av.

NURSE, full charge, semi-invalid, convalescent lady; excellent references. Washington Heights 3660.

NURSE, trained, desires full course in dietetic work. Krum, 411 East 87th.

NURSE to lady, two years' training, capable; reference; $20 week. Chelsea 6644.

NURSE, graduate, wants position, one baby; best references. Clarkson 1260. Apt. 54.

NURSE, practical for child; long experience, best city references. Endicott 0066.

NURSERY GOVERNESS, competent, knowledge French, German, English, wants permanent position with children 4 years up; willing to travel. S. Williamson, 346 West 30th.

NURSERY GOVERNESS, refined German, will take full charge of one or two small children; experienced; references. Riverside 5066.

NURSERY GOVERNESS; experienced; French and Italian speaking; understands physical care. Harlem 9449.

NURSERY GOVERNESS, French, for 1 child 6-7 years old; city references. Plaza 9726.

OFFICE ASSISTANT, clerk, 3 years' experience; neat, intelligent; salary $18. O 492 Times.

SECRETARY, with 5 years' successful business experience; fully competent toward assumption responsibility of business and office routine; would prove invaluable asset to executive seeking reliable assistant; efficient stenographer and typist; best references. C 475 Times.

SECRETARY-STENOGRAPHER, 8½ years' experience; familiar law, accounting, insurance, statistical, statements, office details; expert correspondent. Blanche Brooks, 126 13th St., College Point, L. I.

SECRETARY, STENOGRAPHER; CULTURED; ASSISTANT EXECUTIVE; NOTARY PUBLIC; FIVE YEARS' EXPERIENCE; EXCELLENT REFERENCES; $35. C 478 TIMES.

SECRETARY-STENOGRAPHER, college education; 2 years' experience law, engineering, publishing; also mercantile lines; accurate, capable taking full charge; $30. K 895 Times Downtown.

SECRETARY, stenographer, seven years' paper trade experience, responsible assistant; highest credentials. K 931 Times Downtown.

SECRETARY-STENOGRAPHER-BOOKKEEPER, fully experienced, connect high-class house; salary $30. Orchard 6206.

SECRETARY, stenographer, correspondent; detail work; seven years' thorough experience; $30. Klaff, 1,666 East 3d St., Brooklyn. Dewey 3769.

SECRETARY-STENOGRAPHER, six years' experience, conscientious, capable, high school graduate, desirous making good connection. M 718 Times Downtown.

SECRETARY, stenographer, expert, initiative, loyalty; assist executive; A1 references. G 225 Times.

SECRETARY, stenographer, bookkeeper; six years' experience; educated; references; $35. D 492 Times.

SECRETARY-STENOGRAPHER, thoroughly experienced, intelligent, refined; neat appearance. Ruth, Beekman 3837.

SECRETARY, stenographer; seven years' executive ability; initiative, personality; $30. G 447 Times.

SECRETARY-STENOGRAPHER, correspondent, executive ability; whole or part time. Midwood 4997-J.

SECRETARY-STENOGRAPHER, high school graduate, 6 years' experience; $30; good recommendations. M 719 Times Downtown.

SECRETARY-STENOGRAPHER, 6 YEARS' EXPERIENCE. CALL KILPATRICK 7464.

STENOGRAPHER—Employer reducing office force wishes to place competent stenographer; college training; three years' experience. C 370 Times.

STENOGRAPHER, Christian, thoroughly experienced all office details; high school graduate; rapid, accurate; highest credentials; $25. L. K., 176 Times.

STENOGRAPHER, carefully trained; alert, competent and reliable; references. Mary Bates, Room 703, 345 Madison Av. Murray Hill 7510.

STENOGRAPHER, typist and office assistant; thoroughly efficient; five years' experience; conscientious worker; $25. Edna, Orchard 8270.

STENOGRAPHER, capable, knowledge bookkeeping, payroll work; 6 years' experience; references; $30. C. Garfinkel, 1,737 Madison Av., New York.

STENOGRAPHER; knowledge bookkeeping; four years' experience; capable of handling all details in an office. M 700 Times Downtown.

STENOGRAPHER, Spanish, English, 20, New York and Central American education; thoroughly competent; desires position. M 728 Times Downtown.

STENOGRAPHER-SECRETARY, thoroughly experienced commercial, technical, detail; efficient; Christian; $30. M 737 Times Downtown.

STENOGRAPHER, knowledge bookkeeping, graduate business school, desires position. Mary Muller, Butterfield 7979.

STENOGRAPHER; 6 years' experience; reliable; initiative; thoroughly conversant with office details. D 479 Times.

STENOGRAPHER, expert desires position evenings; thoroughly efficient, reliable. M 765 Times Downtown.

STENOGRAPHER-TYPIST, 18 months' experience; permanent position; neat, ambitious, conscientious. Pulaski 6196.

STENOGRAPHER, expert, educated; 7 years commercial, technical; $28. M 733 Times Downtown.

STENOGRAPHER, several months' experience, high-school education; $12. M 726 Times Downtown.

STENOGRAPHER, high school graduate; experienced; neat, accurate. Phone Atwater 3823.

STENOGRAPHER, 4½ years' experience publishing; conscientious, reliable; available immediately. Lenox 0653.

STENOGRAPHER-TYPIST, intelligent, bonded; capable, refined; moderate salary. Call Marion, Beekman 8937.

STENOGRAPHER; 5 years' experience; reliable; best references; $25. K 927 Times Downtown.

STENOGRAPHER, capable; 5 years' experience; salary $22. M 766 Times Downtown.

STENOGRAPHER, bookkeeper, refined, capable; unusually ambitious; little experience. University 6950.

STENOGRAPHER-TYPIST, 17, beginner; Sabbath observer; $14. Ida, Manhattan School. Orchard 8277.

STENOGRAPHER, experienced; high school graduate. Anna Beauchamp, 420 East 79th St.

STENOGRAPHER, office assistant, beginner; 1803 West 17th. C. Shapiro, Wadsworth 2884.

STENOGRAPHER, long experience, seeks part-time position. Berman, 425 Quincy St., Brooklyn.

STENOGRAPHER; university graduate; 2 years' experience; nice surroundings; $22. Cornell Island 8271.

STENOGRAPHER-SECRETARY, experienced, high school graduate; salary $22. Call Lenox 4320.

STENOGRAPHER, Christian, experienced; willing, conscientious; references; salary $20. Kilpatrick 7825.

STENOGRAPHER-TYPIST—Five years' experience, knowledge of bookkeeping; references. Dewey 7261.

STENOGRAPHER, thoroughly experienced, desires part-time work Grand Central district. Vanderbilt 2036.

STENOGRAPHER, four years' experience, college student; work from 1 P. M. Glenmore 72227.

STENOGRAPHER, six years' commercial, rapid, accurate. Call Miss Cohan, Bingham 26403.

STENOGRAPHER-TYPIST, 17, accurate, some experience; $15. Fannie, Ideal School. Stuyvesant 0665.

STENOGRAPHER, 4 years' experience, knowledge of bookkeeping. B 1116 Times Harlem.

STENOGRAPHER, experienced, understands office detail, switchboard, desires permanent position. Kaufman, Glenmore 10447.

STENOGRAPHER; 7 years' experience; competent, accustomed to details, responsibilities. G 440 Times.

STENOGRAPHER, competent, neat, 8 years' experience responsible position; salary $30. Box 299, Realservice, 15 East 40th.

STENOGRAPHER, knowledge bookkeeping, thoroughly experienced, capable, high school education. C 387 Times.

STENOGRAPHER-TYPIST, office assistant, four years' experience. Tel. Regent 8504. A. B.

STENOGRAPHER, assistant bookkeeper; 5½ years' experience; conscientious, neat, capable taking complete charge general offices routine, collection letters; excellent references. 37 N. Y. Times, Brooklyn Branch.

STENOGRAPHER, with ability to act as secretary, having eight years experience; executive ability; capable taking law, shorthand; $26. G 477 Times.

STENOGRAPHER and typist, knowledge of bookkeeping and switchboard; high school graduate; 4 years' experience; competent. Mott Haven 6902.

STENOGRAPHER, typist, assistant bookkeeper; year's experience; willing to earn advancement. Ruth Reitman, 1,632 Pitkin Av., Brooklyn.

STENOGRAPHER; experienced; high school graduate; knowledge bookkeeping and general office routine. Bessie Rabinowitz, 809 Willoughby Av. Fulaski 4090.

STENOGRAPHER-SECRETARY, thoroughly experienced, desires extra work evenings. M 677 Times Downtown.

STENOGRAPHER, thoroughly experienced, intelligent; knowledge office details; $25. K 935 Times Downtown.

STENOGRAPHY, sales promotion, correspondent; thoroughly familiar office details and management; Christian; $35. G 473 Times.

STENOGRAPHER-TYPIST—Three years' experience; high school graduate. M 709 Times Downtown.

STENOGRAPHER — 3 years' experience, rapid, accurate; references. V. Heller, 425 East 156th.

STENOGRAPHER, four years in real estate line; salary $20 to $25. Jensonhurst 7767.

STENOGRAPHER, rapid, efficient; six years' experience; salary $30. D 501 Times.

STENOGRAPHER, expert, 5 years' experience, best references; $30. Tremont 5631.

STENOGRAPHER, 20, three years' experience; salary $22. Lebwith, 63 East 121st.

STENOGRAPHER, $25; 5 years; references. Haddingway 8632.

SWITCHBOARD OPERATOR-TYPIST, family office work, handle busy board; Christian; $20; references furnished. H. L., 166 Times.

SWITCHBOARD OPERATOR, file clerk; handle busy board; $18. M 738 Times Downtown.

SWITCHBOARD OPERATOR, typist, filing; 3 years' experience; courteous. McCormack, 105 West 95th.

TEACHER, woman with long experience, desires position in home for difficult child or children; highest references; $150 monthly. Circle 1218 or G 459 Times.

TEACHER, visiting, graduate English, French, Latin, school regents, college preparations. Academy 1090.

TELEPHONE OPERATOR, typist and file clerk; reliable; downtown only. Flatbush 3360W.

TUTOR, 15 years' experience teaching all high school subjects. Phone Bingham 8404.

TYPIST-GENERAL OFFICE WORKER, 3 years' mail order experience; $20. G 476 Times.

TYPIST, 3 years' experience; willing; Jewish; $18. Rita Robinson, Berkshire 3047.

TYPIST, neat, accurate, reliable; Christian; clerk; $17. Sheehan, 1,097 Lexington Av.

TYPIST, general office assistant; 3 years' experience; $18. M 735 Times Downtown.

TYPIST, office assistant, charge of small office or department. C 496 Times.

WOMAN, French, wishes few hours' work, sewing, care apartment. Nifenecker, Columbus 6650.

WOMAN, to take child out and mother's helper; part time. Trafalgar 7022.

WOMAN, colored, wishes day's work; steady 218 West 143d. Audubon 6092. Mason.

YOUNG LADY, 24, graduate Western University, two years' city newspaper experience, traveled, typist, recent arrival, seeks position immediately with publishing house, several bureaus, book shop, or at any suitable capacity. M 730 Times Downtown.

YOUNG LADY wishes employment for evenings; saleslady or cashier preferred; trustworthy and conscientious. Write M. Murphy, 66 Morton St., New York.

YOUNG LADY, student, efficient secretary, bookkeeper, desires part-time position, mornings. A 1200 Times Bronx, or Intervale 8770W.

YOUNG LADY, educated, experienced typist, desires position in doctor's office. G'ennore 5422-J.

YOUNG LADY, colored, college student, desires part time work; reference. Harlem 8523.

YOUNG LADY teaches ballroom dancing, private studio. Mlle. La Dora, 40 West 72d.

YOUNG LADY, position evenings clerical or selling. H. Dorf, 1,062 Faile St.

YOUNG WOMAN wants work by day. Apply Joseph Hofer, 2426 East 51st.

A CONSCIENTIOUS WORKER.

Efficient stenographer, rapid and accurate typist, having five years' experience, seeks connection with concern where ability will be recognized; salary $20. Z 2327 Times Annex.

FRENCH, private lessons; new method; free trial. Mme. Gutierrey, 350 Manhattan Av.

FRENCH conversation, grammar, literature; young Parisienne. De Sinsay, 59 West 48th. Bryant 8441.

Employment Agencies.

MALE and female help furnished free to employers. Rayner's Agency, Audubon 5618.

Domestic.

HOUSEWORKERS
FOR PARTICULAR EMPLOYES.

Honest, reliable, experienced part-timers; chambermaids, nurses, cooks. Reliance Service, Harlem 0503.

HOUSEWORKERS (Employers)—Reliable cooks, couples, chambermaids, waitresses, laundresses, nurses, part-timers; references. Federal Employment Bureau, Morningside 1459.

HOUSEWORKERS—Neat colored girls, investigated references, wish places; other Southern help supplied. Lincoln Industrial Exchange Agency, 314 West 139th. Phone Columbus 5022. Established 1892.

COOKS, houseworkers, chambermaids, cleaners, part timers, laundresses, kitchen maid; references, respectable colored; factory workers; references. Agency (free). Audubon 5774.

HOUSEWORKERS (employers free), couples, cooks, chambermaids, laundresses, part-timers, dayworkers; references. Bradhurst Agency, 216 West 135th. Bradhurst 1536-2963.

PEOPLE'S AGENCY (free)—Houseworkers, cooks, laundresses, $3.60; chambermaids, part-timers country hotel, tea room help; colored. Harlem 4424.

HOUSEWORKERS, cooks, free, quick service; part time, chambermaids, references, maids, couples, factory girls; references; colored. Agency, Harlem 4423.

BERTHA CARLSON'S Swedish Agencies—Excellent servants, 2,415 Broadway, corner 90th Street. 1967. East side, 1767 Lexington (61st).

HOUSEWORKERS, best colored, with references. Bridgman's Agency, Morningside 5884.

ALL kinds experienced colored cooks, couples, houseworkers free. Agency, Morningside 6361.

EXPERIENCED colored servants; best references. Mrs. Kemp's Agency, Audubon 2856, Bradhurst 2308.

TINKA ANDRESEN, Scandinavian Agency, 2,290 Broadway (85th). Endicott 7740-7741.

NURSE—Refined Irish girl wishes position as children's nurse. Call Trafalgar 4376.

HOUSEWORKER, neat girl; half-time chambermaid; free. Paschal, 6420 Harlem.

SITUATIONS WANTED—Male.

ACCOUNTANT
OFFICE MANAGER

Twelve years' experience; exceptionally qualified, energetic organizer and systematizer; growing concern preferred; salary moderate. M 712 Times Downtown.

ACCOUNTANT, young man, experience in double entry books, trial balances and financial statements, New York University student, desires position as junior accountant with C. P. A. Box S 84, 1,180 Fulton St., Brooklyn.

ACCOUNTANT-BOOKKEEPER, 32, Christian, thoroughly experienced factory cost, general bookkeeping, financial statements, highest credentials, ability, integrity; desire change for better opportunity. E 79 Times.

ACCOUNTANT, OFFICE MANAGER, 27, CREDITS, COLLECTIONS, GENERAL CORRESPONDENT, SECRETARIAL, 12 YEARS' EXPERIENCE; SALARY OPEN. D 505 TIMES.

ACCOUNTANT-CONTROLLER, office and credit manager, age 39, 16 years' experience, capable executive; exceptional references. B 81 Times.

ACCOUNTANT-BOOKKEEPER; economize; have your bookkeeping done by experienced public accountant; great saving. G 335 Times.

ACCOUNTANT, 22, university graduate, 18 months' certified experience, 4 years' business experience, seeks certified connection. E 145 Times.

ACCOUNTANT-OFFICE MANAGER, fifteen years' experience general and cost accounting, taxes, finances, systematizing, desires position. B 4 Times.

ACCOUNTANT, junior, experienced, desires certified connection; salary secondary. M 727 Times Downtown.

ACCOUNTANT—Bookkeeping firms without bookkeepers, $3 weekly; books opened, &c. Bryant 4922.

ACCOUNTANT, competent college graduate desires position few evenings weekly. G 429 Times.

ACCOUNTANT seeks position one day weekly, firm without bookkeeper. G 136 Times.

ACCOUNTANT, certified New York, desires part-time position; accountants preferred; can arrange time as desired. O 404 Times.

ACCOUNTANT, 20, senior; well recommended; college graduate; capable executive. N 382 Times.

ACCOUNTANT, junior, 24, university senior, 2 years bookkeeping, accounting experience; honest, energetic, willing; desires position with C. P. A.; no Saturdays. G 47 Times.

ACCOUNTANT, experienced, desires part time position with commercial concern. D 236 Times.

ACCOUNTANT, junior, desires position C. P. A., experienced bookkeeper. C 448 Times.

ACCOUNTANT, fourteen years as such manufacturing corporation; A1 references. E 140 Times.

ACCOUNTANT, auditor desires position evenings; $10 weekly. M 668 Times Downtown.

ACCOUNTANT, analysis, over ten years' experience; best of references. G 231 Times.

ACCOUNTANT, part time, available two days. Box 166, 210 7th Av.

ADVERTISING, man knows photo engravings thoroughly, desires connection. D 483 Times.

ADVERTISING WRITER, long experience mail order and direct selling fields; part-time position; highest references. G 226 Times.

ADVERTISING man seeks connection, agency training; export advertising experience. E 28 Times.

ADVERTISING WRITER, eight years copy chief for leading agencies. D 502 Times.

ARCHITECT-ENGINEER, commercial and industrial structures, designing, estimating, superintending, exceptional experience, trustworthy; $4,500; permanent position. G 97 Times.

ASSISTANT to executive or salesman in food lines; one wanted by Italian young man, business college trained; good experience importation, selling. B 26 Times.

ATTENDANT OR COMPANION—Young man of refinement wishes position with gentleman; desirous of traveling abroad. G 456 Times.

BILLING CLERK, Moon-Hopkins machine, experienced. C 461 Times.

BOOKKEEPER, thoroughly experienced in double entry book, trial balances and financial statements, good correspondent and experienced in credits & collections; capable of taking charge of office; A-1 references. Box L 58, 1,180 Fulton St., Brooklyn.

BOOKKEEPER — Experienced, ambitious young man of 21 desires position where initiative and ability are recognized and rewarded; advantages of a college training; salary is secondary. E 78 Times.

BOOKKEEPER, ACCOUNTANT, OFFICE MANAGER.

All statements, reports, factory details, payrolls, audits, systematizer. K 941 Times Downtown.

BOOKKEEPER, office man, 30; complete charge office routine and help; systematizer; expert handling collections, delinquent accounts, statements; college graduate; now employed. G 202 Times.

BOOKKEEPER, ACCOUNTANT, office manager, university graduate, ten years' practical experience, desires change of position. K 932 Times Downtown.

BOOKKEEPER, successful experience general and cost accounting, financial, production, purchase, controls, desires position. B 6 Times.

BOOKKEEPER, age 22, 4 years' experience, trial balance, controls, statements, excellent accounting knowledge, desires full charge connection; salary $25. G 319 Times.

BOOKKEEPER'S ASSISTANT (19), willing, competent worker; knowledge of stenography; one year's experience; salary $18. C 490 Times.

BOOKKEEPER, graduate, English, French, correspondent, Spanish stenographer, Spanish, 24, ambitious, energetic, desires position real future. C 496 Times.

BOOKKEEPER, expert on general and subsidiary ledgers, correspondent; $30. G 57 Times.

BOOKKEEPER; 4 years' experience; high school graduate; college student. G 93 Times.

BOOKKEEPER - STENOGRAPHER, 23; broad experience; capable assistant to executive. G 435 Times.

BOOKKEEPER, OFFICE MANAGER, CASHIER—EXPERT ON DETAIL; REFERENCE; BOND. G 451 TIMES.

BOOKKEEPER and typist, graduate business school, desires position. Harry Kleinman, Butterfield 7979.

BOOKKEEPER-ACCOUNTANT, 8 years' experience; correspondent, rapid figurer. M 727 Times Downtown.

BOOKKEEPER, graduate business school, desires position; salary $18. Maurice Kleinman, Butterfield 7979.

BOOKKEEPER, office manager; 30; complete charge; correspondent; highest credentials. G 452 Times.

BOOKKEEPER-ACCOUNTANT, age 23, college graduate, desires reliable position. C 463 Times.

BOOKKEEPER-TYPIST; 26; six years' experience; complete charge; $30. G 210 Times.

BOOKKEEPING, clerical work; part time; young man; any hours. D 495 Times.

BUTLER-HOUSEMAN—I wish to place a very competent butler and houseman in a position; he is colored, very efficient and reliable; also has a wife as chambermaid. Address T. W. Brander, 305 5th Av.

BUTLER, first class; good disposition; capable, faithful, neat; highly recommended; go anywhere. Veith, 163 East 36th.

BUYER'S ASSISTANT—Two years resident office buying coats; knows market; good judge styles and values. G 480 Times.

BUYER infants', children's wear; out town proposition considered. M 733 Times Downtown.

CASHIER, refined young man; theatre, tea room, restaurant, route. G 443 Times.

CERTIFIED PUBLIC ACCOUNTANT desires week a month connection, accountants. G 463 Times.

CHAUFFEUR, mechanic; lady disposing of her car wishes to place her chauffeur, who has been with her for the past six years and who she can highly recommend as a sober, reliable man, careful driver, expert mechanic. Call Mrs. Pirrutti, Endicott 10157.

CHAUFFEUR, light colored, with 7-passenger Hudson limousine, wishes to hire on monthly; highest personal reference. Car can be seen at 214 West 65th St., New York, or telephone Jamaica 10062.

CHAUFFEURS — High-class private chauffeurs supplied free. Society of Professional Automobile Engineers, 153-159 West 64th St. Trafalgar 6184-6185.

CHAUFFEUR, automobile machinist, 15 years' practical experience with private families, American, single; steady; $35. G 191 Times.

CHAUFFEUR-MECHANIC, single, 27, 10 years' experience; thoroughly capable, steady; any high-grade car. Fred, 1,324 Lexington Av. Phone Lenox 0416.

CHAUFFEUR, useful furnace any work, single, courteous, three years' references last employer; moderate wages; anywhere. G 192 Times.

CHAUFFEUR - MECHANIC, Japanese, 10 years' experience, high-grade cars, careful driver; reference; city preferred. Ellio, 241 West 103d.

CHAUFFEUR-MECHANIC, Austrian, 40, 18 years' experience, wishes private position; references given. Likar, 101 West 97th St. Riverside 3206.

CHAUFFEUR-MECHANIC, age 25, married, 11 years' experience, desires position; references. Kramer, Morningside 8420, extension 33. Apt. J.

CHAUFFEUR - MECHANIC, married, 15 years' private experience on foreign and domestic cars; neat and courteous; references. Trafalgar 8276.

CHAUFFEUR, colored, wishes position private family part-time days; furnish best reference; reasonable salary. Phone Harlem 4292.

CHAUFFEUR-MECHANIC, 35, long experience, private, neat appearance, 3 years previous position. Barnes, 626 Lexington Av. Plaza 7180.

CHAUFFEUR, good mechanic and careful driver, expert on foreign and domestic cars, best references, wishes private position. S. S., 109 West 99th. Riverside 6048.

CHAUFFEUR, good mechanic, 15 years' experience, now driving Pierce-Arrow, wishes position, present employer storing car; highest references. Esplin, 119 West 116th St.

CHAUFFEUR-MECHANIC, experienced, 3 years' last place, careful driver, high-class cars, wishes steady position. Terry, Plaza 1730.

CHAUFFEUR, mechanic; 10 years' experience private cars, Cadillac, Locomobile, Packard; 8 years last position; city or country; honest, careful, neat. G. H., 200 E. 57th.

CHAUFFEUR; A1 mechanic; Japanese; long experience with private; highest reference; honest, sober; city, country. Shimazaki, Plaza 6762.

CHAUFFEUR, expert mechanic, 13 years on Pierce-Arrow cars, desires position where real service is wanted. G 449 Times.

CHAUFFEUR-MECHANIC, single; 15 years' experience, private, high-grade cars, in city. Hansen, 104 West 79th St.

CHAUFFEUR, mechanic, married, desires position; 12 years' experience; excellent reference. Rhinelander 4345.

CHAUFFEUR, mechanic, useful; light colored man; handy, steady, reliable; references. Harlem 2661.

CHAUFFEUR, reliable, experienced, own repairs, wishes position; best references. Phone Rhinelander 3825.

CHAUFFEUR, capable, married, wishes private position; 8 years' experience. Frank Farmer, 527 West 146th. Morningside 4330.

CHAUFFEUR—Lady leaving city seeks position for her chauffeur; attractive man. Mrs. Frank Chamberlain, Morningside 6050.

CHAUFFEUR-MECHANIC, Swedish; 15 years' experience, high-grade cars; references. Endicott 4554.

CHAUFFEUR-MECHANIC, Japanese, entire charge of gentleman's place or useful; references; city or country. K., 1534 East 59th.

CHAUFFEUR, 14 years' experience, wishes private position; references. J. B., University 8906.

CHAUFFEUR, 34, ten years' private reference, Cannella, 2,362 Webster Av. Kelley 4037J.

CHAUFFEUR, Swedish, wishes position; careful driver, mechanic. Lenox 2401J.

CHAUFFEUR-MECHANIC, over 10 years' experience, with private families; thorough knowledge of any car; driving and repairing same; neat, reliable, willing worker; 2 years last position; unquestionable references; desires position city or country. James, Rhinelander 9514.

CHAUFFEUR, good mechanic, 15 years' experience, careful, reliable driver, neat appearance, trustworthy, courteous and willing, wishes position private family; best references furnished. Stanley, 153 West 64th St. Phone Trafalgar 6184.

CHAUFFEUR seeks position in the country; married, no family; go anywhere; 12 years' experience driving private families; exceptionally careful, neat and courteous; excellent references, personal if desired. Elderton, 130 West 107th. Academy 6149.

CHEMICAL ENGINEER, 1924, desires permanent position with reputable company. P 241 Times.

CLERICAL, or assist in wholesale establishment; young man, 22, desires position; good appearance; experienced. D 491 Times.

COOK, colored man, experienced, private family or club; city or country. Call after 6 P. M., Morningside 8215. C. McCoy, 169 West 129th St.

COOK or butler, Japanese, excellent, wishes position in family; reference. T. K., 41 East 10th St.

COOK, Japanese; first class reference; also excellent baker. Shin, 454 Times.

COTTON GOODS MAN, fourteen years' experience buying, office and jobbing in all staple lines; reference. G 467 Times.

COUPLE, French, wife cook, man chauffeur; both thoroughly competent; highest recommendations; prefer small family used to high-grade help; give particulars. G 444 Times.

COUPLE, young educated German, want place in a good private family as kitchenman, second butler and houseman; wife as chambermaid or nurse for children. 190 West 101st St., care Mrs. Fehrs. Academy 8923.

COUPLE, French, competent, reliable; butler and cook; entire charge city apartment; references; $160. Roux, 330 Bergen Av., Bronx.

COUPLE, refined, wish positions to go away any place. Write J. H. Williams, 268 West 151st St., New York.

COUPLE wishes position, cook, chambermaid; with four-year child. Mrs. Dantis, 3 West 112th St., New York.

COUPLE, Swiss, chauffeur-butler, chambermaid-waitress; city or country; good references. Eberhardt, 245 East 58th.

COUPLE, butler, cook, with excellent references; private family; country preferred; wages $175 up. G 478 Times.

COUPLE, colored, cook or maid and housman, wish position in private family. Telephone Caledonia 9336.

COUPLE, Japanese; cook-butler; entire charge private family; references. G 233 Times.

COUPLE, English, competent cook, butler, valet; excellent references; country preferred. B 118 Times.

COUPLE, Finnish, housework and useful man. Pullinen, 109 East 126th.

CREDIT MAN.

seven years' business training; five years' foreign credit experience in capacity of stenographer, credit investigator, credit passer and contact man among principal manufacturers of this country. If you are in the market for a young, aggressive credit man or secretary-stenographer (Christian), communicate with K 939 Times Downtown.

DRAFTSMAN, junior architectural, position with architect; two years' experience. G 435 Times.

DRAFTSMAN — experienced, desires work evenings and Saturday. S. A. F., 539 50th St., Brooklyn.

DRAFTSMAN (architectural), varied experience, particularly apartments, designs, perspective; $50. G 234 Times.

DRUGGIST, registered Massachusetts, 14 years' experience, wishes position New York City; good references. C 495 Times.

DRUGGIST, experienced, trustworthy and good references. Bellinson, 717 Crotona Park North.

EXPORT MANAGER, American, married, 10 years' travel Europe, South America, Orient, former member

Closing Hours for Advertisements

Sunday Edition

TOMORROW, WEDNESDAY, 5 P. M.—Schools, Financing, Hotels, Amusements.

THURSDAY, MIDNIGHT.—Display Apartments and Real Estate, with mats, photographs, metrics or drawings.

FRIDAY, 3 P. M.—Editorial Section.

FRIDAY, 8 P. M.—Undisplayed classified, Boudoir Opportunities.

SATURDAY, 1 P. M.—Undisplayed classified, subject to omission.

Daily Edition

Advertisements for daily edition must be received before 4 P. M. on day preceding publication.

Classified Advertising Rates

Minimum space 2 lines. Agate line of 6 words.
Situations Wanted.....60c
Personal Wants, Rooms, Boarders and Board Wanted.....50c
Help Wanted.....55c
Meat and Food.....60c
Real Estate, Automobiles.....65c
Apartments to Let and Wanted.....80c
Country Board.....80c
For Sale.....65c
Agents' Wanted.....80c
Automobile Exchange.....60c
Mortgage Loans.....75c
Employment Agencies.....90c
Business Opportunities.....$1.00
Per Word
Buyers' Wants, Offerings to Buyers.....15c
Bank Exchange (Sundays).....12c

Lost and Found, Deaths, Marriages and Births accepted until midnight.

Errors noticed by delivering advertisement in time for correction.

Record of $186 offered by The New York Times for information leading to arrest and conviction of any one obtaining money through a misleading or fraudulent advertisement in The Times.

Telephone LACkawanna 1000.

FEMALE HELP WANTED.

Employment Agencies.

HAMILTON EMPLOYMENT SERVICE.
Uptown office,
CANADIAN PACIFIC BUILDING,
342 MADISON AV.
Downtown office,
HUDSON TERMINAL BUILDING,
50 CHURCH ST.

All positions listed at both offices.

BKEEPR.-STENO., chem. exp. pfd.....$30
BKEEPR., mfg. and sales exp.; uptown; full charge.....$30
STENO., charge small office.....$30
REMINGTON WAHL OPR., bank.....$25
STENO., engineer exp.....$25
STENO., 2 yrs., exp.; Ft. T.....$20
CLERKS (5), H. S. grad. exp.....$18
STENOS., beginners.....$16-$18
TYPISTS, 6 mos. exp.....$15-$18
NO REGISTRATION CHARGE.

COLLEGE GRADUATE, accounting, bookkeeping, typing, $25. Stenographer, bank, Italian dictation, $1,200-$1,300. Stenographer, law firm experience, $30. Secretary to physician, personality, $28. Typist, splendid downtown bank, $21. Stenographer, dictation, French, German, $25. Stenographer, bank, Nolascleas typewriter, $25. Stenographer, insurance company experience, $25. Elite and statement machine operators, $25.
University Employment Bureau, Inc.,
68 Wall St.

BROADWAY EMPLOYMENT AGENCY,
1 Maiden Lane. 174 Broadway.
Catering to refined, educated business girls. URGENT: Empr. Bank compound interest dept.
Solicitor, must know all details, salary commensurate.
Steno., Typists, Clerks (many openings). Office machine operators (all kinds).

REID COMMERCIAL, 200 BROADWAY.
STENOS., brokerage, ins., sales, mfg., banks, many others.....$30-$18
Typist-switchboard.....$23
TYPIST, 6 mos.-3 years' experience.....$20-$14
Clerks, ledger, filing, selling, &c.....$20-$16
Edifhone-typing, $23; selling (phone).....$22
CLERKS, BEGINNERS, $18-$12. BEGINNERS, $15.

PERSONNEL EXCHANGE, 114 LIBERTY.
Bkpr.-Steno.; Export-import exper.....$35
Stenographer; French, English dic.....$33
Stenographer; Italian dictation at.....$35
Secty.-Steno.; $30; legal experience.....$30
Typists, $20-$22; Stenographers.....$22-$25
Messengers; $11; Clerks.....$21-$22

ASSOCIATED EMPLOYMENT BUREAU,
20 BROAD STREET, ROOM 1214.
STENOS., WALR, ST. EXP.; good opp., $30.
TYPIST, downtown bank, $23 and bonus.
REMINGTON WAHL, MOON HOPKINS, BURROS., UNDERWD. BKPG. MACH. OPRS., $19-$25.

BROWN EXCHANGE, 1 WEST 42D ST.
Secretary to sales manager (mine); H. S. graduate, $25; secretary, medical dictation, college girl, $35; secretary, advertising, understand cuts, layouts, &c., $30; stenographer, general, $23-$20; Elliott-Fisher biller, $22; typists, $20.

WEAVER EMPLOYMENT SERVICE,
17 East 45th, near Madison.
Secty.-Steno., difficult dictation, Noiseless, $35; Steno., shorthand, $25-$20; medical, Brooklyn, $30; Steno., beginner, $18; Typists, $18-$20; Clerk, accounting training, $25; college girl, Long Island City, $23.

BUSINESS EFFICIENCY BUREAU,
507 5th Av., 42d St.
SECTY.-STENO., tax experience.....$35
SECTY.-STENO., architect's office.....$30
STENO., UPTOWN.....$22
ADDRESSING OPERATOR.....$18
TYPISTS (2).....$16

SURETY EMPLOYMENT SERVICE,
154 Nassau St., 18th Floor.
Secretary, 20 yrs., medical, D. T., $25; steno., auto concern, U. T., $25; steno., H. S., 2½ yrs., $25; typists and billers, exp., $20; typists and switchbd., $18; cashier, 25 yrs., U. T., $23.

MERCANTILE AGENCY, 200 BROADWAY.
STENO., BKPR., Jersey factory.....$27
STENOS., all lines, up-downtown.....$25-$20
TYPISTS, exp., inexper.....$23-$16
REM., WAHL, $26; Moon Hopkins.....$23
CLERK-TYPIST, ledger accts.....$20

PERSONNEL PLACEMENT, 17 West 42d.
DICT. MACHINE OPERATORS, $25.
Steno.-secre., advertising, $25-$30; general stenographic secretaries, $25-$30; switchboard, $20. Attractive miscellaneous openings.

DAVIS AGENCY, 12 JOHN.
STENOG., little bookkeeping, Clifton, Passaic.....$30
TELEPHONE operator, 8-5:30, Paterson, $18
STENOGRAPHERS, many positions, $16-$23

MAY A. E. DUFFY, 1,400 B'WAY.
Young women, age 20-25—
Bookkeeper, some experience.....$25
Assist on accts., some filing.....20
File clerk.....18

HIRST OCCUPATIONAL EXCHANGE,
60 BROADWAY.
Legal, banking and comi. Stenos., $35; other Steno. openings, $30-$25; statistical clerk-typist, $25.

Instruction.

TEA ROOM TRAINING ORGANIZATION.
42 West 42d St. Longacre 4448.

October 27 Classes Now Forming.

We train you to organize and manage a TEA ROOM, SODA FOUNTAIN, CAFETERIA COFFEE SHOP, BITE BAR, 1,300 students; 86 New York's most successful Tea Rooms and Cafeterias operated by our methods; practical work done by our students' Tea Rooms and Cafeterias; training by Helen Woods, ORIGINATOR OF TEA ROOM TRAINING. Wonderful opportunities. Splendid profits. Send for Booklet K.

Special Cooking and Candy-Making Courses Taught by Experts.

LEARN CANDY MAKING.
ORIGINAL SCHOOL—12TH YEAR.
Woman's field for independence; earn money at home or in smart shop; expert instructions under personal supervision of Elinor G. Hanna, Principal (formerly with Page & Shaw); resident and correspondence courses; quickly learned. Send for booklet A or call to see students' candies.
ALSO
TEA ROOM MANAGEMENT COURSE TAUGHT BY EXPERIENCED TEACHERS.
THE CANDY INSTITUTE,
60 WEST 50TH ST., NEW YORK.

BE A PRIVATE SECRETARY!
No vocation pays so well. We are specialists in secretarial training and are qualified to give you the best in secretarial duties, tactful correspondence, stenography, accounts and banking. Special short courses of ONE to THREE months' duration. Illustrated lessons and catalogue on request.
MOONEY SECRETARIAL SCHOOL,
50 East 42d St., N. Y. and 214 Livingston St., Brooklyn.

MAKE IRIDOR CANDIES
and start a money-making candy business
in a shop or your own home; resident or correspondence courses. Booklet T on request. Director, Dorit K. Weigert, Instructor: Y. W. C. A.
IRIDOR SCHOOL
FOR PROFESSIONAL CANDY MAKING,
17 West 49th St. Phone Circle 9724.

LEARN CANDY MAKING.
Earn money at home; fascinating profitable business; women's new field; complete courses; resident, correspondence. The Candy Institute; Elinor G. Hanna, Principal (formerly with Page & Shaw). Send for booklet E-8, 60 West 50th St. Circle 6068.

HOTELS NEED TRAINED WOMEN—Native-wide demand for high-salaried executives; past experience unnecessary; we train you by mail and put you in touch with big opportunities everywhere. Write at once for particulars. Lewis Hotel Training Schools, Desk 118, Washington, D. C.

SHORTHAND AND TYPEWRITING in ONE MONTH guaranteed pupils; over 17 by Prof. Miller, who taught at Columbia Univ. Gym. MILLER INSTITUTE OF SHORTHAND, 1,463 Broadway, at 43d St. Phone Bryant 7180. No connection with any other school.

THE U. S. SECRETARIAL SCHOOL,
527 5th Av., at 44th St.
The oldest and pre-eminently the most successful; prepares for and obtains excellent secretarial positions. Write for Catalogue 10.

SHORTHAND AND TYPEWRITING.
ONE MONTH to assemble for positions earned day and evening. MISS MILDRET, INC., 217 West 125th St., Morningside 7417.

FEMALE HELP WANTED.

Instruction.

INDIVIDUAL INSTRUCTION
in touch typing; reasonable rates; day-evening classes. Murray Hill 5292. Dorothy L. Kellam, 507 5th Av., near 42d St.

MALE HELP WANTED.

ACCOUNTANT, junior, in office of public accountant; state qualifications fully, salary expected. Z 2407 Times Annex.

ADVERTISING COPY WRITER.

There is an attractive opening in a large engineering and financial house for an advertising assistant, age 25 to 30. He must be experienced, able to write appealing copy, make layouts and handle some mechanical production. Write us as briefly as a resume of your business career will permit; do not fail, however, to state the amount of salary obtaining in your present position, title of sale, salary desired in a new one, age, religion and education.
All applications will be considered confidential. Address M. S., P. O. Box 94, Trinity Station, N. Y. C.

ARCHITECTURAL DRAFTSMAN and estimator; one who understands the design of store fixtures and interior cabinet work, to close contracts in the above works; leads furnished; drawing account against commission; excellent opportunity. Apply by letter only, Levine Cabinet Works, Inc., 423 East 10th St.

BILL CLERK,

YOUNG MAN FOR PERMANENT POSITION; MUST BE GOOD PENMAN, ACCURATE AND RAPID AT FIGURES; FAMILIAR WITH INTEREST, DISCOUNT AND PROPORTION; HOURS 9 TO 5, 12 O'CLOCK ON SATURDAY ALL YEAR.
ONLY APPLICANTS WHO ARE CAPABLE OF PROMOTION DESIRED; STATE AGE, SALARY AND EXPERIENCE.
T. E. M.,
BOX 37, STATION D, NEW YORK CITY.

BOOKKEEPER, experienced, knowledge of cashier, assistant executive ability; exceptional prospects for advancement; references required. Call at Shoe Products Co., 456 4th Av.

BOOKKEEPER, double entry; quick, accurate; wholesale produce commission house; age, experience, nationality; early hours; salary $35. M 714 Times Downtown.

BOOKKEEPER, thoroughly competent; state experience and salary desired. T 127 Times.

BOY, over 16 years of age, for general office work; Christian concern; good salary; advancement right party. Apply Herbert R. Stone, Interior Furnishings, North Merrsaline, Hotel Biltmore.

BOY for investment bond house downtown; excellent opportunity of advancement for intelligent, energetic boy; state nationality, religion, age and salary. V 803 Times Downtown.

BOY, FINE OPPORTUNITY TO ADVANCE. WORK OFFICE OR STOCK. CAMPBELL-METZGER-JACOBSON, SOUTHEAST CORNER BROADWAY-22D.

BOY, over 16, for delivery in book store; after school hours, 3:30 P. M. to 6:45; all day Saturday; state age, reference and salary. T 135 Times.

BOYS, intelligent, tall and neat, of good families, to learn wholesale lace business; excellent future. Apply Case & Co., 117 5th Av.

BOYS, 16 years, for assembling and errands; good opportunity with radio jobber. Spartan Electric Corporation, 99 Chambers St.

BOY, TO LEARN WHOLESALE BUSINESS; EXCELLENT OPPORTUNITY FOR ADVANCEMENT; STATE AGE AND WAGES EXPECTED. S 846 TIMES DOWNTOWN.

BOY, newspaper office; opportunity to learn advertising business; salary $12 to start; quick advancement. G 430 Times.

BOYS wanted for positions with advancement opportunities in large company; write education, salary. V 880 Times Downtown.

BOY, 16 years old, in office of wholesale silk house; good opportunity for advancement; state salary. T 9 Times.

BOY for general office work. Frank & Arnold, 283 Broadway.

BUS DRIVERS, Knickerbocker Motor Bus Co., 1,044 East Tremont Av., Bronx.

BUYER AND ASSISTANT MANAGER, EXPERIENCED HIGH GRADE MEAT AND POULTRY; RESPONSIBLE MAN; SALARY NO OBJECT TO CAPABLE PERSON; STATE AGE, SALARY, EXPERIENCE. S 818 TIMES DOWNTOWN.

CANVASSERS.

REAL OPPORTUNITY.

Reliable concern manufacturing guaranteed merchandise has openings for several men, with or without experience; good earnings from the start on commission basis. See Mr. Atwood, Room 731, 152 West 42d St.

CHAUFFEUR, experienced. Apply between 10 and 12 A. M., D. Garman, 311 East 72d.

CHIEF CLERK, trade publication office; young man (30), experience with reputable concerns, thoroughly familiar publication details; capable executive, good correspondent. Write particulars, education, experience, salary desired. M 767 Times Downtown.

COLLECTION AGENCY MANAGER, partnership basis; no capital required. C 404 Times.

COUPLE, colored; man useful, chauffeur, over 30; wife cook; family two, country; reached by subway; references required. Kingsbridge 3245.

DENTIST wanted to open office in growing village commuting distance New York; state qualifications, age, religion. Z 2455 Times Annex.

DESIGNER AND FACTORY MAN TO TAKE FULL CHARGE OF ESTABLISHED ELASTIC CORSET AND GIRDLE FACTORY; EXCEPTIONAL OPPORTUNITY TO RIGHT PARTY. STATE FULL PARTICULARS; APPLICATIONS CONFIDENTIAL. G 466 TIMES.

DRAFTSMAN, architectural, one able to draw complete plans of suburban cottage; work can be done at home if more convenient. C 477 Times.

DRAFTSMAN, mechanical, first-class, for machine layouts; must be neat, accurate, rapid and have worked in shop; state age, experience, salary. D 407 Times.

DRAFTSMEN, experienced on structural steel shop details for buildings. Room 64, 18 West 34th.

DRAFTSMAN,
experienced on lighting fixtures; no others. Box 308, Realservice, 15 East 40th.

ELLIOTT-FISHER OPERATOR, downtown steamship office; willing and ambitious; salary $100 per month. S 806 Times Downtown.

ENGINEER, a graduate of Stevens or college of equal standing; must be familiar with automobile chassis design; references required. 53 Times 168 Broadway.

EXECUTIVES—Export-import firm requires experienced executives, preferably with foreign connections; reference; full particulars. N 913 Times Downtown.

FIELD MANAGER, thoroughly experienced salesman with ability to train other salesmen; salary or commission. Call Mirrolike Mfg. Co., Queens Boulevard and Buckley St., Long Island City.

FLOOR EXECUTIVE.

COMPETENT AND EXPERIENCED FLOOR MANAGER WITH EXECUTIVE ABILITY TO DIRECT SALESWOMEN AND WHO IS FAMILIAR WITH FLOOR DETAILS; GOOD POSITION WITH ADVANCEMENT; STATE EXPERIENCE, REFERENCES, AGE, SALARY REQUIRED, &C., IN CONFIDENCE TO T 143 TIMES.

GENTLEMAN, middle aged, refined appearance, to interview prospective students of established educational institute for business executives; substantial commissions and opportunity to perform work of public interest. Apply Wednesday, 11 to 1, second floor, 246 5th Av.

MAN of good appearance and address wanted to make canvass for a metropolitan newspaper; road opportunity; state age and previous experience. C 1003 Times Annex.

MANAGER for a large retail confectionery, tea room and restaurant establishment in Baltimore; must be competent to handle help and understand each department in every detail; a former Schrafft manager preferred; state age, complete references and salary expected. G 2256 Times Annex.

MANAGER—A thoroughly experienced merchandise efficiency man; one that knows merchandise and can handle department; men as well to take charge of a Southern department store; good position and salary for the right party; none over 40 years of age need apply; address in own handwriting. T 126 Times.

MEN (3), over 25, to take orders for Butterick publications in Brooklyn and vicinity; salary and commission to start; previous experience not essential. Apply 9 to 11, Room 40, 356 Fulton St., Brooklyn.

MEN wanted by Fuller Brush Company to sell direct to consumer; big commissions, bonuses. 250 West 57th St.

OFFICE BOY.

GIMBEL BROTHERS, INC.,
33D ST. & B'WAY.

REQUIRE AN OFFICE BOY FOR ONE OF THE EXECUTIVE OFFICES; PREFERENCE WILL BE GIVEN TO ONE WHO HAS HAD SOME HIGH SCHOOL TRAINING AND BUSINESS EXPERIENCE.

APPLY EMPLOYMENT OFFICE, 8TH FLOOR, 9 A. M. TO 5:30 P. M.

OFFICE BOY in busy law office; good opportunity for advancement for bright boy; salary to commence about $10. Apply Kaye, McDaxitt & Scholer, 140 Broadway.

OFFICE BOY, preferably one who knows way about the city. Apply Room 14, 18 West 34th St.

RADIO MAN, experienced in testing radio transformers. Wyllworth Auto Supply Co., 34 59th St., Brooklyn.

REAL ESTATE AGENT, experienced in management of high-class elevator and walk-up apartments; state age, experience, salary expected. Box 891, 577 East 162d.

RENTING AGENT, salary and commission; must have desirable personality and natural ability; experience unnecessary. Apply 7 P. M., Nehring Bros., 162d and St. Nicholas Av.

SERVICE MANAGER'S ASSISTANT.

Wholesale manufacturing house requires well-experienced man with good business record as assistant to manager of department handling customers' orders; energetic, intelligent man with good education and well-trained in business doing inside work will find this an exceptional opportunity. Only replies giving in detailed outlined form complete record of experience, education, age and salary expected will be considered. D. H., 160 Times.

SHIPPING CLERK, thoroughly experienced, handling parcel post and express; excellent opportunity with radio jobber for alert man, capable of handling men. State age, salary and experience.

SHIPPING CLERK for piano factory; state particulars, wages, &c. W 1262 Times Bronx.

STENOGRAPHER with some knowledge of architectural drawing; $30 per week to start. Christian firm. American Mailing Device Corp., 208 East 12th St.

STENOGRAPHERS, Americans, for Cuba and Central America; $1,500 per year to start, with quarters; state age and experience. V 978 Times Downtown.

STENOGRAPHER, Brooklyn factory office; give reference and salary desired. T 128 Times.

STOCK BOYS.

GIMBEL BROTHERS, INC.,
33D ST. & B'WAY.

REQUIRE STOCK BOYS 18 YEARS AND OVER FOR POSITIONS IN VARIOUS DEPARTMENTS.

APPLY EMPLOYMENT OFFICE, 8TH FLOOR, 9 A. M. TO 5:30 P. M.

YOUNG MAN FOR SECRETARIAL POSITION WITH GENERAL MANAGER OF LARGE CHAIN OF STORES; MUST HAVE INITIATIVE, SOME EXECUTIVE ABILITY AND BE EXPERT STENOGRAPHER AND TYPIST; NEATNESS, TACT AND GOOD EDUCATION ESSENTIAL. WRITE, STATING AGE, EDUCATIONAL BACKGROUND, RECREATARIAL AND STENOGRAPHIC EXPERIENCE AND SALARY EXPECTED, M 270 TIMES.

YOUNG MAN to accompany experienced salesman in car and sell electrical goods, covering Long Island; good appearance and pleasing personality most essential; man will average $25 to $35 weekly on commission basis while learning business. See Mr. Davis, 8 to 12 A. M., 878 Flatbush Av., Brooklyn.

YOUNG MEN earn extra money, full or part time, selling Christmas greeting cards to quantity users; more, with the individual's name on the cards; average commission $2 per order. Call any day, 9 to 4, or phone to Engravo Co., 642 West 42d. Longacre 8362.

YOUNG MAN, ambitious, 24 years old, as investigator for national company in New York City; suited position; must have college training; work requires use of typewriter; permanent and opportunity for right man. Give particulars with religious belief to Long Box 151, Station P, New York City.

YOUNG MAN, experienced in general office work, to handle order department, correspondence and house sales; men with knowledge of workingmen's clothes preferred; opportunity for rapid advancement; salary to start, $25; Christian firm. Carter & Co., 5 Union Square.

YOUNG MEN (3), one to be able to operate typewriter, wanted by stock brokerage firm to start as runners; every opportunity for advancement; state age, previous experience, nationality and salary expected. V 807 Times Downtown.

YOUNG MAN, with knowledge of typing, for advertising office; not a 9 to 5 job; excellent opportunity for one not afraid of work; state full particulars. A. J., 124 Times.

YOUNG MAN, high school graduate, to start as messenger in downtown bank and learn banking business; $20 ground up; state age, nationality, religion, education, salary. G 518 Times Downtown.

YOUNG MAN as assistant in repair department large real estate office; one with high school education and technical training preferred; reply, stating age, experience and salary desired. C 479 Times.

YOUNG MAN, experienced and capable, to look after wholesale trade and high-class gift shop; splendid opportunity. Peggy Duetz, Inc., 40 West 57th.

YOUNG MAN, multigraph experience; future; multigraphing, printing concern. State age, experience, reference, salary. Box 504, 1,819 2d Av.

YOUNG MAN wanted to take entire charge of order department in wholesale button house; good chance for advancement. T 128 Times.

YOUNG MAN as rack clerk in block department of Brooklyn bank; must have previous experience; state age, religion and salary. 384 N Y Times, Brooklyn Branch.

YOUNG MEN, Bronx residents, for shipping, with retail experience. Schindel, 905 Broadway.

WANTED—Thorough workman on cigar and cigarette cases. C 389 Times.

Salesmen.

ADVERTISING SALESMAN.

Thousands of manufacturers would be delighted to use our direct-by-mail plan if they only knew about it; our record, three years of supreme satisfaction; right man can build up permanent accounts, easily earning $90 weekly at start on liberal commission basis. See Mr. Magnus, 119 East 27th St.

AUTO CLUB MEMBERSHIP SALESMEN.

Old-established automobile club has opening for salesmen to sell club memberships on liberal commission basis; leads furnished. Phone Mr. Eaton, Endicott 7270.

AUTOMOBILE SALESMEN—Increased demand for Autocabs speed trucks necessitates the employment of ten experienced, well-seasoned truck salesmen; good proposition to those who qualify; commission basis. 521 West 19th St. Call 9:30 A. M.

AUTO Salesman, good opportunity, with one of the oldest Bronx distributors; commission basis; future advancement. 780 Southern Boulevard. Dayton 4108, ask for Mr. Miller.

AUTOMOBILE SALESMEN to sell Ford cars and trucks; commission basis, monthly bonus; floor time; call between 9 and 11 A. M. Mr. Muller, 2,947 Fulton St., Brooklyn, N. Y.

AUTOMOBILE SALESMEN with successful past record; well known medium priced car; extra special commission basis. Manager, 1,481 Bedford Av., Brooklyn.

DRESS SALESMAN.

OFFICE MAN FOR DRESSES WHO CAN SHOW BIG RESULTS FROM NEW YORK OFFICES. CHAIN DEPARTMENT STORES FOR THE BEST LINE OF $5.75 AND $6.75 DRESSES IN NEW YORK; NO HAS-BEENS NEED APPLY; COMMISSION BASIS. RADIO DRESS CO., 10 WEST 33D ST.

FURNITURE SALESMEN, must have installment experience; steady position. Call or write full particulars. Room 902, 23 Union Square.

LACE SALESMAN—Large lace importing concern wants a lace salesman for cutting-up trade; one who has proven to be a salesman; state full particulars, salary and commission. T 141 Times.

PAINT SALESMAN, experienced; must have following with painting contractors; give particulars; opportunity drawing against commission. M 249 Times.

MALE HELP WANTED.

Salesmen.

PIANO SALESMEN to work inside and on outside trade; live wire men only need apply; state salary. Write Box L. T., Room 416, 25 Park Row.

PRINTING SALESMAN, or one who has connections with large firms; attractive proposition; salary, commission. 38 N. Y. Times Brooklyn Branch.

PRINTING INK SALESMEN—We have limited opening for man who has real selling ability; one with some knowledge of printing ink preferred; good salary. S 791 Times Downtown.

RADIO SALESMEN to work inside and on outside leads; only those experienced need apply; good salary. Box L. S., Room 416, 25 Park Row.

RADIO SALESMEN.
Best neutralized set now on the market; big commission. Call Gotham Wireless, 124 West 146th St.

REAL ESTATE SALESMEN of ability to join our sales organization, qualified to close contracts resulting from extensive newspaper advertising; expenses guaranteed, $100 and upward per week commissions to men willing to work. William S. Jackson, Room 806, 320 5th Av.

SILK SALESMAN for dress, cloak and suit trade, on commission basis, who can earn from $5,000-$10,000 a year; no others should reply. Write, giving particulars, to M. C. Hoffman & Co., 254 4th Av.

SILK SALESMAN with experience and following in cutting-up trades, on commission basis, by large silk concern. Box 5, 2001 World Tower Building.

SILK Salesman for millinery manufacturing trade, silk and velvet ribbon; state experience, salary; confidential. T 132 Times.

SPECIALTY SALESMEN, two, metropolitan territory, selling new computing machine to architects, engineers and manufacturers; drawing account and commission to producers. G 232 Times.

SWEATER SALESMAN—Brooklyn manufacturer with very big output of merchandise desires a direct salesman, a man thoroughly familiar with ladies', men's and children's knitted outerwear, to sell jobbers and large department stores only, outside New York City; responsible position with wonderful opportunities; salary and commission; all particulars in case will be held confidential. Z 2460 Times Annex.

SALES EXECUTIVE.

We have opened four more offices in leading cities during the past thirty days.

We have an opening for an executive of the right type.

The man we choose will spend from four to six weeks on the road in surrounding States selling and developing new men; he is assured of large commission earnings during this period, which is preparatory to branch managership.

Our organization consists of men with dependence who require exceptionally large incomes; these men are given preference and earn large sums from the first week on selling our nationally known lines.

PRUDENTIAL PRODUCTS CO.,
ESTABLISHED 1870.
SUITE 1220, 152 WEST 42D ST.

SALESMEN.
AN IMMEDIATE OPPORTUNITY FOR A QUALIFIED MAN.

AN IMPORTANT VACANCY IS OPEN TO AN ENERGETIC MAN WHO CAN MAKE HIMSELF IMMEDIATELY AVAILABLE FOR ENGAGEMENT WITH A STRONG, SUCCESSFUL CORPORATION.
PREVIOUS EXPERIENCE AND EARNINGS WILL NOT PREJUDICE HIS CASE PROVIDED HE CAN FULFILL THE FOLLOWING REQUIREMENTS OF THE COMPANY:
1. THE HIGHEST BUSINESS STANDARDS.
2. A SINCERE AMBITION TO MAKE A MORE THAN AVERAGE SUCCESS.
3. THE ABILITY TO DEAL WITH SUCCESSFUL BUSINESS MEN.
4. DEMONSTRATED OR POTENTIAL ABILITY FOR EXECUTIVE WORK.
THE COMPANY IN ITS PART IS PREPARED TO GIVE TO THE QUALIFIED MAN AN UNRESTRICTED OPPORTUNITY COMMENSURATE WITH HIS AMBITION AND ABILITY. ADEQUATE REFERENCES WILL BE NECESSARY TO SATISFY THE COMPANY THAT YOU ARE A MAN WHO RECOGNIZES THE RESPONSIBILITY OF REPRESENTING SOME WELL KNOWN MEN OF AFFAIRS IN THE SALE OF AN IMPORTANT SECURITY. SPONSORED PERSONALLY BY THEM. COMPENSATION WILL BE ARRANGED ON A COMMISSION BASIS WHICH WILL PERMIT OF SUBSTANTIAL EARNINGS FROM THE START. WRITE IMMEDIATELY, INFORMING US ABOUT YOURSELF SUFFICIENTLY TO JUSTIFY AN INTERVIEW. T 130 TIMES.

SALESMAN—FINANCIAL.

A successful financial corporation has permanent employment for a representative of high order to sell a sound dividend paying investment security.

For this position we will only consider a consistent producer whose initiative, ingenuity and experience will enable him to establish and direct a small efficient sales force. To such a man this is a really big opportunity to earn a large income on an attractive commission basis.

For interview address suite 1710, Pershing Square Building.

SALESMEN.

GIMBEL BROTHERS, INC.,
33D ST. & B'WAY.

requires thoroughly experienced salesmen for the upholstery department.

APPLY EMPLOYMENT OFFICE, 8TH FLOOR, 9 A. M. TO 5:30 P. M.

SALESMAN—MANAGER.
Gents' furnishings for department stores, city of 100,000, few hundred miles out of New York; opportunity for right party to secure interview state full particulars, experience, salary, reference, &c. M 245 Times.

SALESMAN.
We can develop man of $5,000 calibre as high type life underwriter; training includes: 1. Four weeks' free class instruction. 2. Field selling with assistant manager. Commission basis.
ROBERT E. OLMSTED,
Rector 6171, Suite 3261, 120 Broadway.

SALESMEN
to sell Ford cars; good field for live wires, office cooperation; drawing account against commission. Apply between 9 and 2 P. M. JAMAICA AUTO AND SUPPLY CO. 18 Bergen Av., Jamaica.

SALESMEN—An Illinois corporation, manufacturer of cast aluminum utensils, with offices in Chicago, Cleveland and Philadelphia, has opened a district office in New York and has openings for 2 ambitious young married men with cars; excellent remuneration and future for right parties; commission. Mr. Selling, 105 West 20th St.

SALESMEN—Here is your opportunity to join New York's most progressive Ford dealer's sales force, selling pleasure cars and trucks; automobile experience not necessary, but selling experience essential; commission basis. Apply to Branch Salesroom, Luce Motor Sales, Inc., 322 West 34th.

SALESMEN to call on auto owners in metropolitan district with auto specialty; no competition; the only one of its kind; no delivering or collecting; sells on sight; $35 weekly; drawing against commission. See Mr. Rowley, 580 Canal St., 5th floor.

SALESMEN to sell error proof fabric measuring machine, wholesale, retail, dress goods trade; liberal commissions; repeater; protected territory. Suite 1804, 130 West 42d.

SALESMAN, to sell on commission as a side line, plus to cutting up trade, to manufacturers of shirts, shirtwaists and dresses, for an old established house. Box 872, 27 Union Square.

SALESMEN sell Blue Seal iron; every garage and industrial plant buys; commission. Write Eastern Blue Seal Iron Co., Nutley N. J., for further information.

SALESMAN for staple line of fine papers desired; one with experience desired; salary or commission; state particulars, with references. K 856 Times Downtown.

SALESMEN who have acquaintances piano trade, sell scarfs, bench cushions; drawing account against commission. S 2403 Times Annex.

SALESMEN to carry nice line of novelty aprons and apron dresses on commission; local and traveling positions open. C 471 Times.

SALESMAN to sell Ford cars and trucks; leads furnished; commission basis; experience unnecessary. Ford Agency, 163d and St. Nicholas Av.

SALESMAN, clean-cut, aggressive, for educational course of high calibre and reputation; leads furnished; excellent opportunity. L. L., 363 Times Downtown.

SALESMEN for Pittsburgh and surrounding territory; carry line of curtains and piece goods; 15% commission; must have following. Apply at once. Room 546, 631 Broadway.

SALESMAN for special advertising edition State Police Magazine; commission. 2,126 Broadway.

SALESMAN, experienced firearms, for Pennsylvania; give reference and past experience; salary. G 326 Times.

MALE HELP WANTED.

Salesmen.

SALESMEN AMBITIOUS MEN.

The United Electric Light and Power Co. can use a number of men, under 30 years of age, in its outside Sales Organization. We can also use a number of men up to 50 years of age or young enough mentally to assimilate new ideas.

These men will work under the direction of trained men who are making money themselves and whose job it is to help new men get started right, quickly.

This training and help, which is free to our men, has enabled others, like you, to earn a substantial weekly income, on a generous commission basis, right from the start.

We sell the Guaranteed and Nationally Advertised Products of the largest manufacturer in America, a complete line of Electrical Time and Labor Saving Appliances for the home.

We are now conducting an aggressive direct by mail advertising campaign to our own consumers.

Don't put this off. See Mr. Stadtlander, 24 West 33d, at 10 A. M. sharp or 2 P. M. sharp, Monday, Tuesday or Wednesday.

SALESMEN.

A rare opportunity to join an organization selling direct to the consumer a most unique line of novelty sports wear.

Liberal commissions. Your earnings limited by your diligence only.
Only men who can be bonded need apply.

UNION KNITWEAR SERVICE.

NEW YORK.
7-9 West 30th St.
JAMAICA.
86-08 Sutphin Blvd., opposite Long Island Main Station.
NEWARK.
156 Market St.

SALESMEN.
The high cost of living means nothing to the man who makes big money. We have the largest real estate organization in the world composed of men earning and drawing from $50 to $400 a week. This is a true statement, and we can prove the opportunity to make money with us is unequal in any other commission line. We are after the workers, the men who appreciate cooperation, advancement and an expense account but willing to concede that the company deserves the very best we can give; real estate experience not necessary, as we outline our selling in details before putting salesmen in the field. A personal interview will cover more essential information. Call between 10 A. M. and 12 noon.
F. J. WHITE ORGANIZATION, INC.,
146 Fierrepont St., Boro Hall, Brooklyn.
ASK FOR MR. LEEGER.

SALESMEN WANTED.

Young men of clean record with snappy sales ability to sell to bank, merchants and large corporations in Greater New York an article in daily use, but a great improvement over anything on the market.

This is an opening for a young man to build up a permanent business and handsome income if he has ability to stick and handle excessive territory; the article used is destroyed, thus insuring repeat orders, and our liberal commission basis of remuneration insures an ever-growing income. Call, 10 to 12 A. M. or 2 to 4 P. M., American Binder Corp., 32 Broadway, Room 1515, ask for Mr. Chadbourne.

SALESMEN—REPRESENTATIVES
Can you sell $99 one-call specialty working on direct leads.
If you can and are over 30 and willing to leave New York we can use you in the preliminary publicity campaign on the Crane classics.
Present salesmen are earning from $4,000 to $10,000 in commissions per year. See Mr. Mosher, 50 West 47th.

SALESMEN—REPRESENTATIVES
EARN BIG MONEY!
CALL and SEE US AT ONCE.
New auto service contract.
Systematic Mail Campaign Now On!
LEADS FURNISHED—EXPERIENCE UNNECESSARY!
Liberal Commissions—Daily Settlements!
Drawing account to men who qualify.
MUST HAVE EXCELLENT REFERENCES!
Successful men will be appointed as District Managers in largest cities in U. S. A. See Mr. O'Shea, Suite 1122, Knickerbocker Building, 152 West 42d St., after 10 A. M.

SALESMEN—Successful tobacco manufacturer can give regular employment several ambitious young men, age 25-35, working dealer trade Greater New York; goods very hard to sell; long hours, much walking, some evening work; small starting salary; proper training extended; opportunity unlimited to become successful business men if willing make necessary sacrifices and trial indicates any selling ability; application own handwriting; state age, nationality, educational qualifications, present employment; give references. G 212 Times.

SALESMEN.

Men can earn big commissions selling real estate to interested parties who have answered our advertisements; five leads make it possible to average $112 per sale. Some of our men have made $800 to $700 per week in commissions; positions permanent. Call 9 to 5, Suite 1203, 350 Madison Av.

SALESMAN, SWEATERS.

BY LARGE MANUFACTURER IN INFANTS', CHILDREN'S, LADIES' SWEATERS; MIDDLE WEST TERRITORY; EXPERIENCED ONLY NON-SIDERED; WANT $5,000-$10,000 SALESMAN; DRAWING ACCOUNT. G 416 TIMES.

SALESMEN, all or part time, to represent nationally known organization on membership work; training and constant office cooperation; all sections Greater New York, Westchester and Long Island; special proposition to those who make good during November; commission. A. A. A., Suite 906, 501 5th Av.

SALESMEN—MISSES' UNDERWEAR.
Rayon silk ladies' underwear manufacturer opens for every State, exclusive or side line, popular price Rayon silk vests, bloomers, union suits, chemises, nightgowns, princess slips; best line in the country; strictly commission basis; only those who have large following with department stores and jobbing trade; replies will be held strictly confidential. Box 599, 152 West 42d.

SALESMEN—The Raphael Asphalt and Roofing Corp., 70 Broadway, N. Y., desires to employ a number of high-grade salesmen to complete their selling organization; specializing in application of slate surface asphalt over old roof; drawing account against commission; high-grade men only.

SALESMEN that have had experience in selling premium propositions calling on retailers only for an organization of the highest character; men of vision and vigor can make big money; proposition high class every way; commission basis. Apply Room 601, 175 5th Av.

SALESMAN—We can use the services of a young man about 21 to sell our established line of petticoats, slips and pantalettes to the dry goods and specialty stores in Greater New York; commission basis; small drawing account; state selling experience; confidential. T 114 Times.

SALESMAN, experienced in selling novelty mirrors to the leather goods trade and also to other trades; salary and commission. Write or call personally. Ornamental Glass Works, 56 Railroad Av., Paterson, N. J.

SALESMAN wanted, with fast-growing automobile firm; specialty no competition; experience required; proposition to submit in person; commission. Mr. J. Greenwald, General Manager, Decatur Auto Sales Corp., 1,265 Bushwick Av., Brooklyn.

SALESMEN—The life ins

United States Supreme Court.

Special to The New York Times.

WASHINGTON, Oct. 20.—In the Supreme Court of the United States today these decisions were handed down:

21—Airway Electric Appliance Corp., applt., v. Harry S. Day, Treas., State of Ohio, et al.; and 33—Harry H. Day, Treas., State of Ohio, et al, appit. v. Airway Electric Appliance Corp.—Decree reversed with costs and cause remanded for further proceedings in conformity with the opinion of this court.

346—Sam Michaelson, et al, petrs. v. the U. S., ex rel. Chicago, St. Paul, Minn. & Omaha Ry. Co.; on writ of cert. to 7th Circ. Ct. of Appls.—Judgment reversed and cause remanded to Dist. Ct. for Western Dist. of Wis. for further proceedings.

322—S. C. Sandefur v. Canoe Creek Coal Co.; on a certificate from the 6th Circ. Ct. of Appls.—Question certified answered in the affirmative.

404—Oct. term, 1922. Thomas D. McCarthy, U. S. Marshal, Southern Dist. of N. Y., appit., v. Jules W. Arndstein; appeal from Southern Dist. Ct. of N. Y.—Decree reaffirmed.

23—G. N. Love, et al, plffs. in error, v. James S. Griffith et al; in error to the Ct. of Civil Appeals, 1st Supreme Jud. Dist., State of Tex.—Judgment affirmed with costs.

The Chief Justice announced the following orders of the court:

Original—Ex parte, in the matter of Ivan Glavadanovic, petr.—Motion for leave to file petn. for writ of habeas corpus herein denied, without prejudice to an application to the Dist. Ct. of the United States for the Dist. of Kan.

No. A—Original—Ex parte, in the matter of Frank W. Cardigan, petr.—Motion for leave to file a petn. for writ of habeas corpus herein denied without prejudice to an application in the Dist. Ct. of U. S., Dist. of Kan.

A. Stanley Copeland, petr.—Petn. for writ of error herein, referred by the Circt. Justice to this court, denied.

348—Realty Holding Co., applt., v. Lavina B. Donaldson—Further consideration of motion to dismiss or affirm postponed to hearings of cause on merits.

422—Chicago Great Western R. R. Co., petr., v. W. D. Schendel, as special admin. estate of Edmund Ludwig Ring, decd.—Further consideration of motion to dismiss or affirm postponed to hearing of cause on merits; cause placed on summary docket and assigned for argument Monday, Jan. 5.

551—James C. Davis, the agent under Sec. 206, Transportation act, 1920, plff. in error, v. Hettie McCree—In error to 6th Circ. Ct. of Appls.—Per curiam; dismissed for want of jurisdiction.

671—Clyde H. Finley, rec., et al., plffs. in error, v. United Mine Workers of Am. et al.—Motion to advance granted.

3—Original—State of New Mex., compit., v. the State of Tex.—Motion to present oral argument as amicus curiae denied.

472—The Alexander Milburn Co., petr., v. Davis-Bournonville Co.—Petn. for writ of cert. too 2d Circt. Ct. of Appls. granted.

537—Armour & Co.; petr., v. Ft. Morgan S. S. Co. Ltd., et al.—Petn. for writ of cert. to 5th Circt. Ct. of Appls. granted.

541—Great Northern Ry. Co., pet., v. Galbreath Cattle Co., et al.—Petn. for writ of cert. to Supreme Ct. State of Mont. granted.

591—U. S., petr., v. the Trenton Potteries Co. et al.—Petn. for writ of cert. to Circt. Ct. of Appls. granted.

466—Mt. Lebanon Trust Co. petr., v. Road Improvt. Dist. No. 3 of Van Buren Co., Ark.—Petn. for writ of cert to 8th Circt. Ct. of Appls. denied.

497—Postum Cereal Co., Inc. applt., v. Cal. Fig Nut Co.—Petn. for writ of cert. to Ct. of Appls. Dist. of Col. denied.

508—Save Electric Corpn., petr., v. Gen. Electric Co.—Petn. for writ of cert. to 2d Circt. Ct. of Appls. denied.

580—Parfums de Grande Luxe, Inc., et al., petrs., v. Coty, Inc.—Petn. for writ of cert. to 2d Circt. Ct. of Appls. denied.

581—Richard L. Burnet, petr., v. C. M. Cranston, et al.—Petn. for writ of cert. to 8th Circt. Ct. of Appls. denied.

582—Mercantile Bank of Americas, Inc., petr., v. U. S. General G. W. Goethals, her engines, &c.—Petn. for writ of cert. to 2d Circt. Ct of Appls. denied.

585—Charles Gunther, as trustee estate of Marion A. Sullivan, a bankrupt, petr., v. the Home Ins. Co. of N. Y., et al.—Petn for a writ of cert. to 9th Circt. Ct. of Appls. denied.

586—Gen. Am. Tank Car Corp. petr., v. B. K. Gores, recr. of Home Oil Refining Co. of Texas—Petn. for writ of cert. to 4th Cir. Ct. of Appls. denied.

587—James C. Davis, the agent under Section 206—Transporation act, 1920, plff. in error, v. Hettie McCree—Petn. for writ of cert. denied.

588—The St. Louis, Brownsville & Mex. Rwy. Co., petr., v. Am. Fruit Growers, Inc.—Petn. for writ of cert. to St. Louis Ct. of Appls. denied.

589—Robert F. Raine, petr., v. U. S.—Petn. for writ of cert. to 9th Circt. Ct. of Appls. denied.

670—Ellsworth Mason, petr., v. U. S.—Petn. for writ of cert. to 7th Circt. Ct. of Appls. denied.

560—Alfred Street, suing on behalf of himself and all other seamen, &c., petr., v. Shipowners' Assn. of the Pac. Coast et al.—Petn. for writ of cert. to 9th Circt. Ct. of Appls. denied.

561—Nypahia Trans. Co., Inc., petr., v. Steam Lighter Sagamore, her engines, &c., v. N. Y. & N. J. Lighterage Co. et al.—Petn. for writ of cert. to 2d Circt. Ct. of Appls. denied.

567—Canton Co. of Baltimore et al., petrs., v. Andrew B. Brown, as master of S. S. Santa Barbara—Petn. for writ of cert. to 4th Circt. Ct. of Appls. denied.

568—Continental Nat. Bank, petr., v. Wm. H. Moore Jr., as bankrupt trustee estate of Julius A. Magassin, &c.—Petn. for writ of cert. to 9th Circt. Ct. of Appls. denied.

569—Geo. B. Carter R. R. Co., petr., v. Paul T. Tratlson—Petn. for writ of cert. to 8th Circt. Jud. Dist. Ct. of Appls., State of O., denied.

570—Samuel O. Lazarus et al., co-partners doing business under firm name and style of Lewis Lazarus & Son., petrs., v. N. Y. Cent. R. R Co.—Petn. for writ of cert. to 2d Circt. Ct. of Appls. denied.

572—Peter J. Kavanough et al, petrs., v. The U. S.—Petn. for writ of cert. to 9th Circt. Ct. of Appls. denied.

574—Leon Hururts, petr., v. U. S.—Petn. for writ of cert. to 8th Circt Ct. of Appls. denied.

576—Federal Trade Comm'n, petr., v. Nations' Biscuit Co.—Petn. for writ of cert. to 2d Circt. Ct. of Appls. denied.

586—The B. & O. R. R. Co., petr., v. Harry L. Kast—Petn. for writ of cert. to 8th Circt. Ct. of Appls. denied.

587—The B. & O. R. R. Co., petr., v. John Fleichtner—Petn. for writ of cert. to 6th Circt. Ct. of Appls. denied.

588—The B & O. R. R. Co., petr., v. Evron Robertson—Petn. for writ of cert. to 8th Circt. Ct. of Appls. denied.

592—Rolph Nav'n & Coal Co., owner and claimant of the barkentine Rolph, &c., petr., v. Demetrius Kahlias et al.—Petn. for writ of cert. to 9th Circt. Ct. of Appls. denied.

595—Mercantile Trust Co., petr., v. John F. Schelly, trustee of Temtor Corn & Fruit Products Co., bankrupt—Petn. for writ of cert. to 8th Circt. Ct. of Appls. denied.

601—James Denaro, petr., v. Am. Cone and Wafer Co., Inc., et al.—Petn. for writ of cert. to 1st Circt. Ct. of Appls. denied.

602—Security Mtge. Trust Co., petr., v. Road Improvement Dist. No. 3 of Van Buren Co., Ark.—Petn. for writ of cert to 8th Circt. Ct. of Appls. denied.

497—Postum Cereal Co., Inc. applt., v. Cal. Fig Nut Co.—Petn. for writ of cert. to Ct. of Appls. Dist. of Col. denied.

508—Save Electric Corpn., petr., v. Gen. Electric Co.—Petn. for writ of cert. to 2d Circt. Ct. of Appls denied.

580—Parfums de Grande Luxe, Inc., et al., petrs., v. Coty, Inc.—Petn. for writ of cert. to 2d Circt. Ct. of Appls. denied.

581—Richard L. Burnet, petr., v. C. M. Cranston, et al.—Petn. for writ of cert. to 8th Circt. Ct. of Appls. denied.

582—Mercantile Bank of Americas, Inc., petr., v. U. S. General G. W. Goethals, her engines, &c.—Petn. for writ of cert. to 2d Circt. Ct of Appls. denied.

585—Charles Gunther, as trustee estate of Marion A. Sullivan, a bankrupt, petr., v. the Home Ins. Co. of N. Y., et al.—Petn for a writ of cert. to 9th Circt. Ct. of Appls. denied.

586—Gen. Am. Tank Car Corp. petr., v. B. K. Gores, recr. of Home Oil Refining Co. of Texas—Petn. for writ of cert. to 4th Cir. Ct. of Appls. denied.

587—James C. Davis, the agent under Section 206—Transporation act, 1920, plff. in error, v. Hettie McCree—Petn. for writ of cert. denied.

588—The St. Louis, Brownsville & Mex. Rwy. Co., petr., v. Am. Fruit Growers, Inc.—Petn. for writ of cert. to St. Louis Ct. of Appls. denied.

589—Robert F. Raine, petr., v. U. S.—Petn. for writ of cert. to 9th Circt. Ct. of Appls. denied.

670—Ellsworth Mason, petr., v. U. S.—Petn. for writ of cert. to 7th Circt. Ct. of Appls. denied.

560—Alfred Street, suing on behalf of himself and all other seamen, &c., petr., v. Shipowners' Assn. of the Pac. Coast et al.—Petn. for writ of cert. to 9th Circt. Ct. of Appls. denied.

561—Nypahia Trans. Co., Inc., petr., v. Steam Lighter Sagamore, her engines, &c., v. N. Y. & N. J. Lighterage Co. et al.—Petn. for writ of cert. to 2d Circt. Ct. of Appls. denied.

567—Canton Co. of Baltimore et al., petrs., v. Andrew B. Brown, as master of S. S. Santa Barbara—Petn. for writ of cert. to 4th Circt. Ct. of Appls. denied.

568—Continental Nat. Bank, petr., v. Wm. H. Moore Jr., as bankrupt trustee estate of Julius A. Magassin, &c.—Petn. for writ of cert. to 9th Circt. Ct. of Appls. denied.

569—Geo. B. Carter R. R. Co., petr., v. Paul T. Tratlson—Petn. for writ of cert. to 8th Circt. Jud. Dist. Ct. of Appls., State of O., denied.

570—Samuel O. Lazarus et al., co-partners doing business under firm name and style of Lewis Lazarus & Son., petrs., v. N. Y. Cent. R. R Co.—Petn. for writ of cert. to 2d Circt. Ct. of Appls. denied.

572—Peter J. Kavanough et al, petrs., v. The U. S.—Petn. for writ of cert. to 9th Circt. Ct. of Appls. denied.

574—Leon Hururts, petr., v. U. S.—Petn. for writ of cert. to 8th Circt Ct. of Appls. denied.

576—Federal Trade Comm'n, petr., v. Nations' Biscuit Co.—Petn. for writ of cert. to 2d Circt. Ct. of Appls. denied.

586—The B. & O. R. R. Co., petr., v. Harry L. Kast—Petn. for writ of cert. to 8th Circt. Ct. of Appls. denied.

587—The B. & O. R. R. Co., petr., v. John Fleichtner—Petn. for writ of cert. to 6th Circt. Ct. of Appls. denied.

588—The B & O. R. R. Co., petr., v. Evron Robertson—Petn. for writ of cert. to 8th Circt. Ct. of Appls. denied.

592—Rolph Nav'n & Coal Co., owner and claimant of the barkentine Rolph, &c., petr., v. Demetrius Kahlias et al.—Petn. for writ of cert. to 9th Circt. Ct. of Appls. denied.

595—Mercantile Trust Co., petr., v. John F. Schelly, trustee of Temtor Corn & Fruit Products Co., bankrupt—Petn. for writ of cert. to 8th Circt. Ct. of Appls. denied.

601—James Denaro, petr., v. Am. Cone and Wafer Co., Inc., et al.—Petn. for writ of cert. to 1st Circt. Ct. of Appls. denied.

602—Security Mtge. Trust Co., petr., v. Road Improvt. Dist. No. 3 of Van Buren Co., Ark.—Petn. for writ of cert to 8th Circt. Ct. of Appls. denied.

497—Postum Cereal Co., Inc. applt., v. Cal. Fig Nut Co.—Petn. for writ of cert. to Ct. of Appls. Dist. of Col. denied.

508—Save Electric Corpn., petr., v. Gen. Electric Co.—Petn. for writ of cert. to 2d Circt. Ct. of Appls denied.

580—Parfums de Grande Luxe, Inc., et al., petrs., v. Coty, Inc.—Petn. for writ of cert. to 2d Circt. Ct. of Appls. denied.

581—Richard L. Burnet, petr., v. C. M. Cranston, et al.—Petn. for writ of cert. to 8th Circt. Ct. of Appls. denied.

582—Mercantile Bank of Americas, Inc., petr., v. U. S. General G. W. Goethals, her engines, &c.—Petn. for writ of cert. to 2d Circt. Ct of Appls. denied.

585—Charles Gunther, as trustee estate of Marion A. Sullivan, a bankrupt, petr., v. the Home Ins. Co. of N. Y., et al.—Petn for a writ of cert. to 9th Circt. Ct. of Appls. denied.

586—Gen. Am. Tank Car Corp. petr., v. B. K. Gores, recr. of Home Oil Refining Co. of Texas—Petn. for writ of cert. to 4th Cir. Ct. of Appls. denied.

587—James C. Davis, the agent under Section 206—Transporation act, 1920, plff. in error, v. Hettie McCree—Petn. for writ of cert. denied.

588—The St. Louis, Brownsville & Mex. Rwy. Co., petr., v. Am. Fruit Growers, Inc.—Petn. for writ of cert. to St. Louis Ct. of Appls. denied.

589—Robert F. Raine, petr., v. U. S.—Petn. for writ of cert. to 9th Circt. Ct. of Appls. denied.

670—Ellsworth Mason, petr., v. U. S.—Petn. for writ of cert. to 7th Circt. Ct. of Appls. denied.

560—Alfred Street, suing on behalf of himself and all other seamen, &c., petr., v. Shipowners' Assn. of the Pac. Coast et al.—Petn. for writ of cert. to 9th Circt. Ct. of Appls. denied.

561—Nypahia Trans. Co., Inc., petr., v. Steam Lighter Sagamore, her engines, &c., v. N. Y. & N. J. Lighterage Co. et al.—Petn. for writ of cert. to 2d Circt. Ct. of Appls. denied.

567—Canton Co. of Baltimore et al., petrs., v. Andrew B. Brown, as master of S. S. Santa Barbara—Petn. for writ of cert. to 4th Circt. Ct. of Appls. denied.

568—Continental Nat. Bank, petr., v. Wm. H. Moore Jr., as bankrupt trustee estate of Julius A. Magassin, &c.—Petn. for writ of cert. to 9th Circt. Ct. of Appls. denied.

569—Geo. B. Carter R. R. Co., petr., v. Paul T. Tratlson—Petn. for writ of cert. to 8th Circt. Jud. Dist. Ct. of Appls., State of O., denied.

570—Samuel O. Lazarus et al., co-partners doing business under firm name and style of Lewis Lazarus & Son., petrs., v. N. Y. Cent. R. R Co.—Petn. for writ of cert. to 2d Circt. Ct. of Appls. denied.

572—Peter J. Kavanough et al, petrs., v. The U. S.—Petn. for writ of cert. to 9th Circt. Ct. of Appls. denied.

574—Leon Hururts, petr., v. U. S.—Petn. for writ of cert. to 8th Circt Ct. of Appls. denied.

576—Federal Trade Comm'n, petr., v. Nations' Biscuit Co.—Petn. for writ of cert. to 2d Circt. Ct. of Appls. denied.

586—The B. & O. R. R. Co., petr., v. Harry L. Kast—Petn. for writ of cert. to 8th Circt. Ct. of Appls. denied.

587—The B. & O. R. R. Co., petr., v. John Fleichtner—Petn. for writ of cert. to 6th Circt. Ct. of Appls. denied.

588—The B & O. R. R. Co., petr., v. Evron Robertson—Petn. for writ of cert. to 8th Circt. Ct. of Appls. denied.

592—Rolph Nav'n & Coal Co., owner and claimant of the barkentine Rolph, &c., petr., v. Demetrius Kahlias et al.—Petn. for writ of cert. to 9th Circt. Ct. of Appls. denied.

595—Mercantile Trust Co., petr., v. John F. Schelly, trustee of Temtor Corn & Fruit Products Co., bankrupt—Petn. for writ of cert. to 8th Circt. Ct. of Appls. denied.

601—James Denaro, petr., v. Am. Cone and Wafer Co., Inc., et al.—Petn. for writ of cert. to 1st Circt. Ct. of Appls. denied.

602—Security Mtge. Trust Co., petr., v. Supreme Mfg. Corp.—Petn. for writ of cert. to 9th Circt. Ct. of Appls. denied.

603—James C. Davis, Dir. Gen. of R. R.'s, petr., v. Marius Nielsen & Son, Inc.—Petn. for writ of cert. to 1st Circt. Ct. of Appls. denied.

603—James C. Davis, Dir. Gen. of R. R.'s, petr., v. Marius Nielsen & Son, Inc.—Petn. for writ of cert. to 1st Circt. Ct. of Appls. denied.

610—James C. Davis, Dir. Gen. of R. R.'s of U. S., &c., petr., v. Arthur Gifford, et al., co-partners doing business under firm name and style of Gifford Bros.—Petn. for writ of cert. to Supreme Ct. of S. D. denied.

611—A. W. Pickford, et al., as the creditors' committee of Empire Tire and Rubber Corp., petr., v. Arthur H. Wood, as sole acting rec'r of Empire Tire and Rubber Corp.—Petn. for writ of cert. to 3d Circt. Ct. of Appls. denied.

615—The Boylston Nat. Bank of Boston, petr., v. David W. Walthouse et al.—Petn. for writ of cert. to 1st Circt. Ct. of Appls. denied.

615—Nicholas D. Zahudetros, petr., v. the U. S.—Petn. for writ of cert. to 9th Circt. Ct. of Appls. denied.

616—Fred Earles et al., petrs., v. A. W. Drake Mfg. Co., et al.—Petn. for writ of cert. to 3d Circt. Ct. of Appls. denied.

272—Margaret C. Lynch, exr., will of E. J. Lynch, decd., petr., v. A. L. Worthington, et al., executors of Eliza Jane Worthington, deceased—Motion to advance submitted for applts.

500—The U. S., ex rel. Walter S. Kennedy and Sylvester J. Pierce, applts., v. Wm. F. Waldow, as Shff. of Erie Co., et al—Motion to advance submitted.

597—Benj. W. Morse, applt., v. U. S.; 598, Harry F. Morse, appit., v. U. S.—Motion to consolidate and advance submitted.

670—Deutsche Gesellschaft, Dispositions-Gesellschaft, appit., v. U. S. Steel Corp., public trustee. Agreement John Mills, et al., &c.; 677, Bank fur Handel und Industrie, appit., v. U. S. Steel Corp., public trustee, &c., assn. of American Bond & Shareholders, Ltd., et al.—Motion to advance submitted for applts.

580—Guardian Savings & Trust Co., trustee, &c., petr., v. Interstate Nat. Gas Co. of Poinsett Co., Ark.—Motion to advance submitted for petr.

582—N. O. R. R. Co., petr., v. C. D. Sborp, Shff. of Alamance Co., N. C., et al—Motion to dismiss writ of cert. submitted for respts. and for petr. in opposition.

192—Siang Sung Wan, petr., v. U. S.—Mandate granted on motion for petr.

238—A. Brambini et al, plffs., v. U. S.; 259, A. Brambini et al., plffs., v. the Superior Ct. of the St. of Cal. in and for Co. of Humboldt—Motion to consolidate to be heard as one case and on one record submitted.

302—Michael Hilsinger et al, petrs., v. U. S.—Petn. for writs of cert. to 6th Circt. Ct. of Appls. submitted for petrs.

656—Alexander E. Block et al., petrs., v. the Sung Arch Bridge Co.—Petn. for writ of cert. to 6th Circt. Ct. of Appls. submitted for petrs. and respdt.

662—Frank A. Harrigan, trustee bankrupt estate of Louis J. Bergdoll Car Co., petr., v. Louis J. Bergdoll, now known as Louis J. Bergson—Petn. for writ of cert. to Supreme Ct. of Pa. submitted for petr. and respdt.

382—Rotterdamsche Lloyd Stoomvaart Maatschappij, Java-China-Japan Lijn, et al., petrs., v. Cosmo Co., Inc.—Petn. for writ of cert. to 9th Circt. Ct. of Appls. submitted for petrs. and respdt.

683—Albert H. Quock, exr. of Harry S. Quock, dec'd, petr. for writ of certs. to 9th Circt. Ct. of Appls. submitted for petr. and respdt.

347—The S. C. Gas & Elec. Co. et al., plffs., v. the City of Spartanburg et al., def'ts.—Error to Supreme Ct. of S. C.—Dismissed with costs.

92—Mrs. M. L. House, plff., v. Road Improvt. Dist. 2 of Conway Co., Ark., et al.—Argument continued for defdt. and concluded for plff.

93—Mrs. M. L. House, plff., v. Road Impr't Dist. 3 of Conway Co., Ark., et al.—Argued for plff. and defts.

94—State of La. on relation of the Consumers' Biscuit Co., plff., v. Andrew J. McShane, Mayor, and the Comm'rs Counsel of New Orleans—Submitted for plff., with leave to counsel for defdt. to file brief within 15 days on motion that behalf.

95—Robert E. Tod, Comm'r of Imm'n, petr., v. Seeju Waldmas and her minor children, Zenia, Essie and Sophia—Argument commenced for petr. and continued for respt.

It is ordered that for the convenience of counsel and litigants the cases coming to this Ct. from 9th Circt., from No. 126 to 871, inc., be assigned for hearing beginning Monday, Jan. 26 next, in advance of other cases on the regular docket. It is further ordered that the Clerk is directed to notify counsel in the above specified cases of this order.

The court will take a recess from Monday, the 27th inst., to Monday, Nov. 17 next. Adjourned until Tuesday.

Call for Tuesday: Nos. 95, 96, 98, 99, 100, 101, 102, 103 (and 327); 107 and 108.

Police Department.

Commissioner Enright issued these orders yesterday:

Pensioned.

On their own application.

FIRST GRADE DETECTIVE—Owen Carney, 11th Division, 7th Detective District, at $1,650 per annum.

PATROLMAN—John Kensel, 54th Precinct, at $1,350 per annum.

Transfers and Assignments.

LIEUTENANTS—Louis Mensching, from 43d Precinct to 6th Division, assignment to desk duty continued; Patrick F. Gunn, from 3d Division to 43d Precinct, assignment to desk duty, continued.

SERGEANT—John G. Green, from 53d Precinct to 7th.

PATROLMEN—Joseph P. Malloy, from 8-A Precinct to 6th Circt. Ct. of Appls.; Henry Widder, from 10-A Precinct to 11th Division, designated as Acting Detective Sergeant, 2d Grade.

Temporary Assignments.

SERGEANT—Robert Fisher, 16th Precinct, assigned to signal monitor duty, for 30 days, from Oct. 25.

PATROLMEN.

William H. Cannon, 16th Precinct to 11th Division, to duty in office of the District Attorney, New York, to Oct. 28.

From precincts indicated to Traffic Precinct B, with bicycles, for 10 days, to Nov. 1—Michael F. Regan, 27; Daniel J. Walsh 54.

Assignments Discontinued.

POLICEWOMEN:

From precincts indicated to 12th Division (temporary)—Emeline L. Palmer, 14; Anna E. Conklin, 66; Phillipine A. Dept, 48.

Leave Without Pay.

SERGEANT Newton B. Babcock, 49th Precinct, for 3 days from 12:01 A. M., Oct. 21.

PATROLMEN—Joseph Spinks, 32-A Precinct, for 10 days from 12:01 A. M., George Hummel Jr., 56th Precinct, for 3 days from 4 P. M., Oct. 26; Joseph Banger, Traffic Precinct B, for 3 days from noon, Oct. 28.

PROBATIONARY PATROLMAN John P. Nally, 13th Division, Training School, for 3 days, from 8 A. M., Oct. 22.

Pay Under Suspension Approved.

PATROLMEN—Patrick J. Maguire, 15th Precinct, from Aug. 20 to Aug. 30; Joseph LaRosa, 4th Precinct, from July 17 to Sept. 11; Frank W. Carmody, 22d Precinct, from Aug. 2 to Aug. 12.

Deaths Reported.

SERGEANT.

Neil Gibbons, 71st Precinct, died Oct. 19, at Bellevue Hospital from injuries received during an explosion on Police Launch 9, Oct. 15. Funeral from 2,838 Claflin Avenue, the Bronx, at 9 A. M., Oct. 22. Interment Calvary Cemetery.

PATROLMEN.

Harry G. Bartels, 3d Precinct, Oct. 18, at Bellevue Hospital from natural causes. Interment Mount Olivet Cemetery.

John J. McGlynn, 13th Precinct, Oct. 18, at Bellevue Hospital from injuries received during an explosion on Police Launch 9, Oct. 15. Interment St. John's Cemetery.

John Tossati, 19th Division, died Oct. 17 at Wyckoff Heights Hospital. Interment Holy Trinity Cemetery, Brooklyn.

Wills for Probate.

New York.

CONNOLLY, ANNIE J. (Oct. 5). Estate, less than $1,000, to nephew, John S. Slattery of 532 East Eighty-sixth Street, executrix.

ENGEL, AMALIA (Sept. 28). Estate, $9,000, to sister, Josephine, of 756 Delafield Avenue, executrix.

HAMILL, ROSELLA (Sept. 29). Estate, more than $10,000, divided equally among children, Archibald, Jeannette and Annie. Jeannette Hamill of 342 East 124th Street, executrix.

HEINRENRICH, ROSA J. (Oct. 4). Estate, more than $10,000, to husband, Julius, for life, then as follows: To granddaughter, Menina H. Hart, $5,000; to grandson, Edward J. Reinthal, Albert Reinthal and John P. Reinthal, $7,500 each; Temple Emanuel, $2,500; Mt. Sinai Hospital, $1,500; to Home for Aged and Infirm Hebrews, Montefiore Home and Hospital for Chronic Diseases, Charity Organization Society, Widowed Mothers' Fund Association, Council of Jewish Women, Hospital for Joint Diseases and Henry Street Settlement for Visiting Nurses, $1,000 each; other small bequests to relatives and institutions; residue to daughter, Daisy. David Hart of Cleveland and A. E. Reinthal of 333 Central Park West, executors.

LOGELING, HENRIETTA (Oct. 9). Estate, not in excess of $5,000, divided between son, Edgar, of 261 West Eighty-ninth Street, who gets one-third, and daughter, Sylvia, who gets two-thirds.

McCADDEN, MARY (Sept. 28). Estate, $12,500. To Little Sisters of the Poor and Society of St. Vincent de Paul, $100 each; to niece, Rosanna Murphy, $4,500; residue to nephew, Anthony J. McCadden of 323 East Sixty-ninth Street.

MOLLOY, MARGARET (Sept. 21). Estate, less than $5,000, divided among friends, Kathryn Cray, who gets $2,000; Jennie Tracy and Mrs. Jeremiah Tracy, who get one-fourth each. Kathryn Cray of 26 Gramercy Park, executrix.

SHELD, MAX (Sept. 27). Estate, $1,400, to widow, Mary, of 2,328 Second Avenue, executrix.

SCOTT, MORLAND, ABRAHAM F. (Oct. 12). Estate, more than $10,000, divided equally between daughters, Annie S. Gibson and Florence S. Foster. Eugene Gray Foster of 175 West Seventy-second Street, executor.

Kings.

BORAKOVE, SAMUEL (April 20, 1921). Estate, value not reported, to widow, Anna Borakove, executrix, 239A Vernon Avenue, a life estate.

HEINEMAN, ELIZABETH F. (Oct. 15). Estate, $9,000, to a friend, Grace H. Taylor, executrix, 1,761 Sheepshead Bay Road.

FORD, ALICE B. (Aug. 30). Estate, real estate about $4,000; personal property, about $8,500, to a brother, J. P. Ford, executor, 19 Gratto Avenue, Providence, R. I., and sister, Lucy Stevens Ward, 50 Cambridge Place.

HALIM, FREDERICK (Sept. 29). Estate, $7,000, to three daughters, Kathryn Schramm, executrix, 539 Jamaica Avenue, Queens; Mary Dyett and Elizabeth Henke, 3,429 126th Street, Richmond Hill, Queens, and brothers, Harry and Bernard Halim, each one-fifth of the estate.

ABRAHAM. Estate, value not reported, to a son, Nathaniel Lebel, executor, 114 Clymer Street.

ROWLAND, SAMUEL (Oct. 7). Estate, realty over $50,000; personal property, not to exceed $150,000, to widow, Caroline R. Rowland, 79 Willow Street, life estate in the residue; to a nephew, Henry Rowland, Yale Club, $100 and a picture, and the same amounts to each, a niece and a nephew, Reba Tappan, 140 West Eleventh Street, and J. P. Rowland, 123 Larchmont Avenue, under the Agreement of the Long Island College Hospital, $3,000; legacies of $1,000 to each, the Brooklyn Society for the Prevention of Cruelty to Children, the Lincoln Settlement Association of Brooklyn, the Association for Improving the Condition of the Poor, the Salvation Army, the Orphan Asylum Association, the Brooklyn Home for Aged Couples, the Pratt Institute Library, the Ecclesiastical Society of the First Church, $5,000; legacies of $2,000 to each, the Utica Normal Industrial Institute, Fort Valley High and Industrial Institute, Piney Woods Country Life School, the State Industrial and Normal School; the International Committee of the Y. M. C. A. and the General Synod of the Reformed Church in America, each $10,000; Board of Domestic Missions of the same church, $1,500; the Reformed Church on the Heights, $7,500; the Theological Seminary of the same denomination, $5,000; to a cousin, A. H. Lewis, Congers, N. Y., $10,000, and a piano; to cousins, Orden E. Edwards, 238 Seventy-sixth Street; Mrs. Halle Edwards and W. M. Rowland, Athens, Ga. C. A. and C. L. Rowland, Waynesboro, Ga., each $5,000; Mrs. Anna McK. Rowland, Asheville, N. C., $1,000, and more than twenty other smaller bequests. J. J. Darcy, 246 Putnam Avenue, and Daniel Burke, Oxford, N. Y., executors.

THOMPSON, FREDERICK (June 17). Estate, $10,000, to widow, May Thompson, executrix, 67 Patchen Avenue.

Missing Boy is Found Dead.

Missing from home a week, Harold Colt, 6 years old, of 1,210 150th Avenue, Howard Beach, was found dead yesterday in a sewer outlet at 123d Street, near Old South Road, Howard Beach. The body was recovered by the police and was identified by the boy's father, Arthur Colt.

National Guard Orders.

Special to The New York Times.

ALBANY, N. Y., Oct. 20.—These National Guard orders were bulletined in the office of the Adjutant General today:

COMMISSIONED AND ASSIGNED.

Donnelly, 1st Lt. Walter E., 71st Inf., to Service Co.

Edsell, 2d Lt. Thomas D., 71st Inf., to 3d Bn.

Thornton, Capt. Frank F., 71st Inf., as Plans and Training Offr.

Schiller, Capt. Gustav, 71st Inf., to Co. H.

Lounsbury, Capt. George L., 71st Inf., to Co. F.

Martens, 1st Lt. Charles C., 71st Inf., to Co. C.

Sannwaldt, 1st Lt., 71st Inf., to Co. F.

Rode, 1st Lt. Frederick J., 71st Inf., to Co. H.

Feeney, Capt. Patrick H., 108th Inf., to Co. D.

Ziel, 2d Lt. Max G., 106th Inf., to Co. D.

MISCELLANEOUS.

The detail of Capt. William J. Mangine, 106th Inf., under orders dated May 23, is continued for October.

Order dated Sept. 26 is amended by substituting the name of 2d Lt. William H. McAvoy in place of 1st Lt. Edwin J. T. Weatherdon.

Orsenigo, Capt. Eugene J., 71st Inf., placed on N. G. Reserve list.

Naval Orders.

Special to The New York Times.

WASHINGTON, Oct. 20.—The Bureau of Navigation published these orders today:

COMMANDERS.

Reed, A. B., to command U. S. S. Converse.

LIEUT. COMMANDERS.

Mecleary, H. B., to Navy Rctg Sta., N. Y.

McGlasson, A., to U. S. S. Worden.

Mangold, M. W., to Great Lakes, Ill.

LIEUTENANTS.

Chapman, J., to U. S. S. S-31.

Cooper, T. V., to U. S. S. S-31, revoked.

Wheeler, C. J., to nearest recg ship in U. S.

Elden, V. B., to San Diego, Cal.

Wells, C. R., to U. S. S. Whitney.

Cochran, E. N., to U. S. S. Pueblo.

Duffy, G. E., to Coco Solon, Canal Zone.

Gilmore, W. W., to U. S. S. Camden.

Snead, G. M., to Bowell, H. C., and Stubbs, M. J., to Hampton Rds.

TRUSTEE'S SALES.

SUPREME COURT, NEW YORK COUNTY.—Charles E. Mitchell, George M. Reynolds, John H. Mason and T. Floyd Clinch, as committee under a Plan and Agreement dated July 14, 1923, Plaintiffs, against United States Mortgage & Trust Company, as sole successor Trustee under an Agreement and Declaration of Trust dated July 30, 1911, creating Chicago Elevated Railways, Collateral Trust, Henry A. Blair, Frank A. Vanderlip, Samuel McRoberts, Samuel Insull and Ray Clark, Defendants.

NOTICE OF SALE

OF

ASSETS OF CHICAGO ELEVATED RAILWAYS COLLATERAL TRUST HELD BY UNITED STATES MORTGAGE & TRUST COMPANY AS SUCCESSOR TRUSTEE UNDER AGREEMENT AND DECLARATION OF TRUST DATED JUNE 30, 1911.

Notice is hereby given that the undersigned, as Trustee under the Chicago Elevated Railways Collateral Trust above mentioned, pursuant to provisions of a judgment dated September 3, 1924, entered in the office, September 4, 1924, in the above entitled action, will sell on the 29th day of October, 1924, at 12:30 P. M., through Adrian H. Muller & Son, at the Exchange Salesroom, 14-16 Vesey Street, in the Borough of Manhattan, City of New York, at public auction, to the highest bidder, without valuation, appraisal, redemption or recourse, all and singular the securities and property held by it as such Trustee as follows:

PARCEL A.

1. All the right, title and interest of the undersigned in and to $12,292,000, principal amount of Northwestern Elevated Railroad Co., First Mortgage 5% Bonds due September 1, 1941, held in escrow by Central Union Trust Company of New York under Article 7 of a trust agreement between Northwestern Elevated Railroad Company, Chicago Elevated Railways, and Central Trust Company of New York, dated July 1, 1914.

The undersigned is reliably informed and believes that its right and interest in and to said bonds so held in escrow includes the right to the payment of $12,292,000, principal amount, thereof, with coupons due March 1, 1925, and subsequent coupons annexed, without payment of consideration therefor.

PARCEL B.

2. All right, title and interest of the undersigned in and to furniture and fixtures consisting of: One private desk, four chairs, one small flat top desk, two calculating machines, two typewriters, five steel filing cases and one electric fan.

PARCEL C.

3. Securities as follows:

(a) 10,000 shares, par value $100, of stock of Union Consolidated Elevated Railway Company;

(b) 92,544-37/40 shares, par value $100, of stock of Chicago & Oak Park Elevated Railway Company (Illinois);

(c) 20,310 shares, par value $100, of preferred stock of Chicago & Oak Park Elevated Railway Company (New Jersey);

(d) Scrip certificates for Chicago & Oak Park Elevated Railway Company (New Jersey) common stock;

(e) 22,642 shares, par value $100, of common stock of Chicago & Oak Park Elevated Railway Company (New Jersey);

(f) Demand Notes of Chicago & Oak Park Elevated Railroad Company (Illinois);

(g) Demand Notes of Chicago & Oak Park Elevated Railway Company (New Jersey);

(h) $500,000, principal amount, Lake Street Elevated Railroad Company Income 5% Bonds;

(i) Scrip for $5,850, principal amount of Lake Street Elevated Railroad Company Income Bonds;

(j) Receipts of Chicago & Oak Park Elevated Railroad Company (Illinois) for $111,000, principal amount, of Lake Street Elevated Railroad Company 1st Mortgage 5% Bonds;

(k) Certificate of deposit for 3,000 shares, par value $100, of stock of Lake Street Elevated Railroad Company;

(l) One preferred and one common participation share of the Chicago Elevated Railway Collateral Trust;

(m) Scrip for $193.91, principal amount of First Mortgage 4% Bonds of the Metropolitan West Side Elevated Railway Company;

(n) $5,000, principal amount Inter-Ocean Newspaper Company 4% Debenture Bonds due November 1, 1916.

PARCEL D.

$15,000, principal amount, Equipment Trust Certificates, Chicago & Oak Park Elevated Railroad Company (Illinois);

$208,000, principal amount, First Mortgage Bonds due September 1, 1941, of Northwestern Elevated Railroad Company, with coupons attached from 1925, and subsequent coupons attached.

The undersigned will first offer successively for public sale the property above designated and described as Parcels A, B, C and D as separate parcels, and will note the highest bid for each parcel so offered. At the close of such sale the undersigned will offer for sale property, as a whole, including all of the property, and will note the highest bid

THE WEATHER.

WASHINGTON, Oct. 20.—At 8 P. M. Monday the tropical storm was moving inland over Southern Florida near Fort Myers, where the barometer reading was 29.12 inches at 6 P. M. The storm centre will probably reach the east coast in the vicinity of Jupiter Inlet Tuesday forenoon. Hurricane warnings remain displayed from Tampa to Jupiter Inlet except at Miami and Key West, where storm warnings are displayed. Storm warnings also remain displayed north of Tampa and Jupiter to Cedar Keys and Jacksonville.

Pressure was abnormally low Monday night over the Canadian maritime provinces. It was low and falling over the Pacific States and over the far Northwest. High pressure prevailed from the Central and Northern Rocky Mountain region and Southwestern sections to the lower lake region and the Upper Ohio Valley.

There have been rains in the Florida Peninsula and in portions of Colorado, Wyoming and the Central Plains States within the last twenty-four hours. Elsewhere the weather has remained generally fair. Cooler weather overspread northern sections east of the Rocky Mountains during Monday, while temperatures did not change materially in other parts of the country.

Except for rain in Eastern Florida Tuesday, the weather will continue fair almost generally east of the Mississippi River during the next two days. The temperature will be lower in the Ohio Valley, Tennessee, the Middle Atlantic States and North Carolina Tuesday and in the South Atlantic and East Gulf States on Wednesday. The temperature will continue below normal in the lake region and the North Atlantic States during the next two days.

COUNTRY-WIDE WEATHER CONDITIONS.

In the following record of observations at United States Weather Bureau stations yesterday the temperatures given are the highest during the twelve hours from 8 A. M. to 8 P. M. and the lowest during the preceding twelve hours from 8 P. M. to 8 A. M. The barometer reading and condition of weather are those recorded at 8 P. M., and the rainfall is for the twenty-four hours ending at 8 P. M.

Station.	High.	Low.	Temperature. Prev.	Barom-eter. Fall.	Rain-fall.	Weather.
Abilene	80	50	88	04		Clear
Albany	60	36	59	02		Clear
Atlanta	62	56	78	06		Clear
Atlantic City	66	54	72	00		Clear
Baltimore	66	52	72	02		Clear
Bismarck	62	40	70	36		Pt. Cl'dy
Boston	54	44	72	82		Clear
Buffalo	54	42	60	12		Cloudy
Charleston	76	66	82	02		Clear
Chicago	58	46	66	30		Pt. Cl'dy
Cincinnati	72	56	80	00		Clear
Cleveland	54	54	70	10		Clear
Denver	64	46	70	04	04	Rain
Detroit	54	46	66	18		Clear
Galveston	86	68	88	04		Clear
Helena	64	40	72	08		Clear
Indianapolis	70	54	78	14		Clear
Jacksonville	76	70	86	10		Pt. Cl'dy
Kansas City	80	52	86	08		Clear
Los Angeles	88	60	88	06		Clear
Milwaukee	60	48	66	30		Clear
Minneapolis						
St. Paul	58	44	70	28		Clear
New Orleans	84	70	90	04		Clear
New York	60	48	72	01		Clear
Oklahoma	82	56	86	06		Clear
Philadelphia	64	54	76	04		Clear
Pittsburgh	58	52	70	10		Clear
Portland, Me.	56	38	70	28		Clear
Portland, Ore.	70	48	76	04		Cloudy
Salt Lake City	80	40	90	10		Pt. Cl'dy
San Antonio	94	60	96	04		Clear
San Diego	84	64	84	04		Clear
San Francisco	64	52	72	00		Pt. Cl'dy
Seattle	62	46	70	10		Cloudy
St. Louis	74	62	80	04		Clear
Tampa	72	62		36		Cloudy
Washington	70	54	76	00		Clear

Northern New England, Southern New England, Eastern New York and Eastern Pennsylvania, New Jersey and Delaware—Fair and continued cool Tuesday and Wednesday.

Maryland—Fair Tuesday and Wednesday; cooler Tuesday.

District of Columbia—Fair and cooler Tuesday, Wednesday fair and continued cool.

Western New York and Western Pennsylvania—Fair and continued cool Tuesday and Wednesday.

New York City Weather Records.

Official Temperatures.

1 A.M.	61	7 P.M.	59		
2 A.M.	60	8 P.M.	58	7 P.M.	46
3 A.M.	60	9 P.M.	56	8 P.M.	45
4 A.M.	60	10 P.M.	55	9 P.M.	45
5 A.M.	60	11 P.M.	54	10 P.M.	45
6 A.M.	60	12 P.M.	53	11 P.M.	45
7 A.M.	60	1 A.M.	52	12 P.M.	45
8 A.M.	60	2 A.M.	51		
9 A.M.	60	3 A.M.	50		
10 A.M.	60	4 A.M.	50		
11 A.M.	60	5 A.M.	50		
12 M.	59	6 P.M.	50		

Average temperature yesterday, 51.
Average same date last year, 61.
Average same date for 40 years, 55.
High yesterday, 60 at 2 P. M.; low, 42 at 9 P. M.

Barometer—8 A. M., 29.81; 8 P. M., 29.81.
Humidity—8 A. M., 68; 8 P. M., 46.
Wind—8 A. M., Northwest, velocity 16 miles; 8 P. M., northwest, velocity 24 miles.
Weather—8 A. M., clear; 8 P. M., clear.

Fire Record.

A. M.

2:40—206 St. Ann's Av., the Bronx; no loss. Roger Butcher.....Not given
2:20—225 W. 60 St.; F. Cushman.....Trifling
3:50—31 W. 65 St.; not given.....None
3:55—Front of 39 Whitehall St.; Ayer-McKinney.....Not given
7:20—16 E. 117 St.; not given.....None
8:05—2,051 Washington Av., the Bronx; Lawrence Olsen.....Not given
10:00—2,715 University Av., Bronx; rubbish and vacant lot; not given.....Not given
11:00—95 Crosby St.; Reliance Electric Trading Co.....Not given
11:20—127 St. and 8 Av.; auto, Aaron Scuffel.....Trifling
11:30—344 E. 3 St.; Alexander Gutzan.....Trifling
12:20—323 E. 58 St.; Benjamin Birrello.....Not given
1:10—207 Wooster St.; Schwartz Nov. City Co.....Not given
1:20—336 W. 53 St., R. Gordon.....Not given
1:40—213 W. 107 St., Mrs. Ward.....Not given
2:10—648 E. 228 St., the Bronx; not given.....Not given
2:10—1,930 1 Av., J. Grossman.....Not given
2:10—815 Lexington Av., B. O'Brien.....Not given
2:25—Park Row and B'way, N. Y. Post Office.....Not given
2:45—6 Av. 145 St., "L" structure.....Not given
2:55—Whitlocks and Felle Sts., the Bronx; Fusen Realty Co.....Not given
4:15—58 Thompson St.; not given...Slight
4:30—436 2 Av.; A. Zollino.....Not given
4:40—618 W. 43 St.; Hudson Storage Co.....Not given
4:40—835 3 Av.; J. Reilly.....Not given
5:50—31 St. and 8 Av.; vacant lot, R. of C.....Not given
5:50—1,330 Belmont Av., the Bronx; not given.....Not given
6:30—2,062 Prospect Av., the Bronx; John King.....Not given
6:30—192 St. and St. Nicholas Av.; not given.....Not given
6:30—899 Park Av.; not given.....Not given
6:40—West B'way and Murray St.; "L" structure.....Not given
6:40—421 E. 74 St.; not given.....Not given
6:00—221 E. 10; I. Wallman.....Not given
6:10—706 E. Tremont Av., the Bronx; not given.....Not given
6:10—55 Lewis St.; O. Adler.....Not given
6:25—153 Grand St.; J. Hassett.....Not given
6:50—262 W. 145 St.; not given.....Not given
7:00—544 Westchester Av., the Bronx; Westchester Market.....Not given
7:00—251 W. 117 St. (auto); not given.....Not given
7:05—229 E. B'way; not given.....Slight
7:35—347 E. 180 St., the Bronx; not given.....Slight
7:40—4 Av. & 53 St. (vacant lot); not given.....Not given
7:40—127 Macdougal St.; F. Williamson.....Not given
7:45—65 E. 120 St. (auto); Yellow Cab Co. Lagonese.....Not given
8:00—762 South Oak Drive, the Bronx; G. Lagonese.....Not given
8:30—12 Barrow St.; M. Rodges.....$30
9:15—153 E. 29 St.; not given.....Trifling
9:05—341 E. 91 St.; not given.....Not given
9:55—419 E. 115 St.; auto; not given.....Not given
9:45—25 E. 127 St.; A. Michaleson.....Not given
10:35—410 E. 110 St.; A. Greenberg.....Not given

Army Orders and Assignments.

WASHINGTON, D. C., Oct. 20.—The War Department published these orders today:

Infantry.

Walker, Maj. F. L., to 12th Inf.; Hagerty, Capt. R. N., to Council Bluffs, Iowa.

Miscellaneous.
PROMOTIONS.

Jansen, Maj. Thomas E., Fin. Dept., to Lt. Col.
Hutchinson, Maj. J. M., Qm. Corps., to Lt. Col.
Tuther, 1st Lt. J. M., Qm. Corps., to Capt.
Jank, O. M., C. A. C., to 1st Lt.
Harris, P. M., C. A. C., to 1st Lt.

Leaves.

Newcomer, Col. H. C., C. E., 4 mos.
Bamberger, Maj. R. E., Adj. Gen., five days.
Jones, Capt. R. A., Inf., 3 mos.
Gans, Capt. C. C., Med. Corps., 1 mo., 29 days.

Resignations.

Williams, Capt. D. B., Med. Corps.

AUSTRALIA NEW ZEALAND

Canadian-Australian Royal Mail Line
VIA HONOLULU AND SUVA
Mail from Vancouver, B. C.

"NIAGARA" (16,000 tons).....Nov. 15 Jan. 14
"NAURUA" (15,000 tons).....Dec. 11 Feb. 11
For sailings etc., apply Canadian Pacific Railway, Can. Pacific Bldg., Madison Ave. at 44th St., N. Y., or to Canadian-Australasian Royal Mail Line, 741 Monadnock Blk. Block, Vancouver, B. C.

Union Line of New Zealand
VIA TAHITI AND RAROTONGA
Mail from San Francisco

"TAHITI" (12,000 tons).....Nov. 8 Dec. 21
"MARAMANUI" (12,000 tons).....Oct. 4 Jan. 25
Pacific Trust Section Dept. New Zealand Australasian Line, First Class.
Via Suez, one class cabin steamers. For sailings etc., apply Union S. S. Co. 320 Balfour Blk., San Francisco, or to Burns Lilly & Co., 25 Stuart St., B. S.

SHIPPING AND MAILS

Steamships Arrived Yesterday

Steamer.	From.	Date.
CEDARHURST	Tampico	Oct. 8
TOLDA	Port Limon	Oct. 11
ORBITA	Hamburg	Oct. 4
CILBA	Kingston	Oct. 18
BOCCA	Savanilla	Oct. 15
FEINTWYN	Las Palmas	Oct. 3
ANCHORIA	Gibraltar	Oct. 5
MONTEREY	Progreso	Oct. 13
CONIA	Antwerp	Oct. 3
PORT ST. GEORGE	Hamilton	Oct. 19
CARABOBO	La Guayra	Oct. 15
MERLIN	Ponce	Oct. 17
CAVOUR	New Orleans	Oct. 15
COMAYAGUA	Porto Cortez	
SAN JUAN	San Juan	Oct. 3

Steamer.	From.	Date.
SANTA LUISA	Valparaiso	Oct. 3
IMLAY	Colon	Oct. 11
MEDEA	Port au Prince	Oct. 9
SKOGHEIM	Port of Spain	Oct. 9
ST. PATRICK	Immingham	Oct. 2
GOLDEN GATE	San Francisco	
APACHE	Jacksonville	Oct. 16
PHILADELPHIA	Baltimore	
CAROLE	Galveston	Oct. 15
WEST COBALT	Baltimore	
ROBT. E. HOPKINS	San Pedro	Sept. 27
EL MUNDO	Galveston	
ANNIE C. ROSS	Georgetown, S.C.	
HARRY L'KENBAUGH	Philadelphia	

Incoming Steamships

Steamer and Line.	Sailed From.	Date.	Will Dock.
CABO TORRES, Spanish	Portimao, Sept. 27	†Today	Columbia St.
CABO CREUX, Spanish	Genoa, Sept. 12	†Today	Columbia St.
ROMA, Fabre	Lisbon, Oct. 9	†Today, A.M.	21st St., Hbkn.
ORBITA, Hamburg-Am. Passet	Hamburg, Oct. 6	†Today, A.M.	Morton St.
TAUBATE, Lloyd Brasileiro	Rio de Janeiro, Sept. 15	†Today, A.M.	42d St., Hbkn.
*CARABOBO, Red D	La Guayra, Oct. 13	†Today, noon.	Furman St.
*SAN JUAN, N. Y. & P. R.	San Juan, Oct. 18	†Today, A.M.	Hamilton Av.
*SAN CLELIA, Lloyd	Antwerp, Oct. 4	†Today, A.M.	Hamilton Av.
*MEDEA, R. Dutch Mail	Port au Prince, Oct. 9	†Today, A.M.	Montague St.
*MONTEREY, Ward	Progreso, Oct. 13	†Today, A.M.	Congress St.
*OLGA, United Fruit	Port Limon, Oct. 11	†Today, A.M.	Pier 3, Bklyn.
*PORT ST. GEORGE, Furness	Hamilton, Oct. 16	†Today, A.M.	Hamilton Av.
*PORTO MIGO, N. Y. & P. R.	San Juan, Oct. 17	†Today, A.M.	Hamilton Av.
*DUILIO, Ital.-Amer	Naples, Oct. 11	†Today, A.M.	early W. 57th St.
*AURANIA, Cunard	Liverpool, Oct. 11	†Today, A.M.	early W. 14th St.
*MURENCIN, Nor. Gov. Lloyd	Southampton, Oct. 11	†Today, A.M.	early W. 14th, Hbkn.
AM. SHIPPER, Winchester	London, Oct. 11	†Today, A.M.	23 St., Hbkn.
*OLYMPIC, White Star	Southampton, Oct. 15	†Today, P.M.	late, W. 16th St.
*ORIZABA, Ward	Havana, Oct. 18	†Today, A.M.	late, Wall St.
*LEVIATHAN, U. S.	Southampton, Oct. 16	†Tomorrow, noon.	W. 46th St.
*STEEL VOYAGER, N.-Lilly	Calcutta, Sept. 27	†Tomorrow	22d St., Bklyn
HENRY S. GROVE, N.-Lilly	San Francisco, Oct. 1	†Tomorrow	Unassigned.
*STOCKHOLM, Swed.-Amer.	Gothenburg, Oct. 11	†Tomorrow, A.M.	W. 57th St.
GASCONIER, Belgian	Antwerp, Oct. 5	†Tomorrow	Beard St.
*LAKE PLATTERY, Pan. R. R.	Colon, Oct. 16	†Tomorrow	W. 27th St.
MUNARGO, Munson	Antilla, Oct. 17	†Tomorrow, A.M.	Old Slip.
*VAUBAN, Lamport & Holt	Rio de Janeiro, Oct. 5	†Tomorrow, A.M.	Furman St.
*ASSYRIA, Anchor	Glasgow, Oct. 11	Thursday	W. 54th St.
PRES. MONROE, Dollar	Genoa, Oct. 7	Thursday	Unassigned
*MISSISSIPPI, Atl. Trans.	London, Oct. 14	Thursday	W. 15th St.
*SANTA MARTA, Un. Fruit Co.	Santa Marta, Oct. 14	Thursday, A.M.	Pietcher St.
HOWICK HALL, N.-Lilly	San Francisco, Sept. 27	Thursday	Unassigned.
*SILVIA, Red Cross	St. John's, Oct. 17	Thursday, A.M.	Java St.
*VICING ALEXANDER, Greek	Piraeus, Oct. 4	Thursday, A.M.	Atlantic Av.
*FRANCE, French	Havre, Oct. 15	Friday, P.M.	W. 15th St.
*AQUITANIA, Cunard	Southampton, Oct. 15	Friday, A.M.	W. 15th St.
KAZEMBE, N.-Lilly	Calcutta, Aug. 21	Friday	Unassigned.
*IROQUOIS, Clyde	Santo Domingo, Oct. 15	Friday	Hamilton Av.
R. M. CRISTINA, Spanish Mail	Cadiz, Oct. 6	Friday, A.M.	Cuyler's Alley
*RESOLUTE, Hamburg-Am.	Hamburg, Oct. 14	Saturday, A.M.	W. 46th St.
*VOLENDAM, Hol.-Amer.	Rotterdam, Oct. 15	Saturday	W. 15th St., Hbkn.
VERBANIA, Cunard	London, Oct. 15	Saturday	W. 21st St.
KEPWICK HALL, Fabre	Tarragona, Oct. 2	Saturday	21st St., Bklyn
*GEORGE WASHINGTON, U. S.	Bremen, Oct. 17	Sunday	1st St., Hbkn.
SANTA ROSALIA, Norton-Lilly	Montevideo, Sept. 30	Sunday	Unassigned.
*LACONIA, Cunard	Liverpool, Oct. 18	Sunday	W. 14th St.
*CAMERONIA, Anchor	Glasgow, Oct. 17	Sunday	W. 13th St.
*MOUNT CLAY, United Amer.	Hamburg, Oct. 10	Monday	W. 46th St.
*SOUTHERN CROSS, Munson	Buenos Aires, Oct. 9	Monday	4th St., Hbkn.
*ORICA, French	Bordeaux, Oct. 15	Monday	W. 15th St.
*CEDRIC, White Star	Liverpool, Oct. 18	Monday	W. 20th St.
*MINNETONKA, Atl. Trans.	Gravesend, Oct. 18	Monday	W. 18th St.
*CONTE VERDE, Lloyd Sabaudo	Genoa, Oct. 14	Monday	W. 55th St.

*Carries mail. †Reported by radio yesterday.

Outgoing Passenger and Mail Steamships

The following table shows the destination of steamers, when their mails close (at the General Post Office and the City Hall Stations), when they sail, location of piers and points for which they carry mail:

SAIL TODAY (Oct. 21)

STEEL SEAFARER, Buenos Aires (mails close 11:30 A. M.; sails 1:30 P. M.), 29th St., Brooklyn.
Argentina, Uruguay and Paraguay (specially addressed).
GIUSEPPE VERDI, Naples (mails close 11:30 A. M.; sails 3:00 P. M.), West Houston St.
Azores Islands (Portugal and Italy specially addressed); also parcel-post mails for Azores Islands, Portugal and Italy.
CITY OF MELBOURNE, Cape Town (mails close 1:00 P. M.; sails 3:00 P. M.), 40th St., Brooklyn.
South Africa (specially addressed correspondence only); also parcel-post mails for Union of South Africa, Bechuanaland Protectorate, Portuguese East Africa, Northern and Southern Rhodesia and Southwest Africa Protectorate.
ROUSSILLON, Bordeaux (mails close 8:00 A. M.; sails 11:00 A. M.), West 15th St.
Spain (France specially addressed).
THESPIS, Buenos Aires (mails close 9:30 A. M.; sails 12:00 M.), 16th St., Hoboken.
Argentina, Uruguay and Paraguay (specially addressed).

SAIL TOMORROW (Oct. 22)

MAURETANIA, Southampton (mails close 5:00 A. M.; sails 10:00 A. M.), West 13th St.
Europe, Africa and West Asia (France, Canary Islands, Latvia and Norway specially addressed); connecting dispatch for "Cairo-Madras" air mail.
PARIS, Havre (mails close 8:00 A. M.; sails 11:00 A. M.), West 15th St.
France (Great Britain specially addressed).
AMERICA, Bremen (mails close 7:00 A. M.; sails 12:00 M.), 1st St., Hoboken.
Europe, Africa and West Asia, (Canary Islands, Latvia, Norway, Denmark, Portugal, Poland and Russia specially addressed); also parcel-post mails for Great Britain, France, Germany, Austria, Czechoslovakia, Hungary, Switzerland and the countries mentioned in Notes "A" and "B" below.
NEW COLUMBIA, Accra (mails close 8:00 A. M.; sails 11:00 A. M.), Erie Basin, Beard St., Brooklyn.
Canary Islands and Senegal (other parts of West Africa specially addressed); also parcel-post mails for Balearic Islands, Canary Islands, Ceuta, Melilla and Tangier and Morocco.
PATRIA, Marseilles (mails close 8:30 A. M.; sails 12:00 M.), 21st St., Brooklyn.
Azores Islands (Italy specially addressed); also parcel-post mails for Azores Islands.
ESTONIA, Libau (mails close 11:30 A. M.; sails 3:00 P. M.), 4th St., Brooklyn.
Estonia, Sweden, Finland, Latvia, Poland, and countries specially addressed; also parcel-post mails for Denmark, Sweden, Poland, Russia, Lithuania, Latvia and Esthonia.
FORT ST. GEORGE, Hamilton (mails close 8:00 A. M.; sails 11:00 A. M.), West 55th St.
Bermuda.
ZULIA, Maracaibo (mails close 8:30 A. M.; sails 12:00 M.), 11 Furman St., Brooklyn.
Curacao and Venezuela; also specially addressed correspondence for Porto Rico.
ZACAPA, Santa Marta (mails close 8:30 A. M.; sails 12:00 M.), Rector St.
Jamaica and Colombia, except Cuba, and Marine Departments (Canal Zone, Panama and other parts Colombia specially addressed).
FREJA, Monte Christi (mails close 12:00 M.; sails 3:00 P. M.), West 35th St.
Turks Island and Dominican Republic.
HARRY L. EICKENBACH, Cristobal (mails close 8:30 P. M.; sails 6:00 P. M.), 35th St., Brooklyn.
Canal Zone, Panama, El Salvador (prints, &c.), Nicaragua (except east coast), Amapala City, Cholutecа (also prints, &c., for Nacaome, Tegucigalpa and Yuscaran) in Honduras, Caldera and Marine Departments of Colombia, and Ecuador (other parts of Colombia and Honduras specially addressed).

SAIL THURSDAY (Oct. 23)

ZEELAND, Antwerp (mails close 6:00 A. M.; sails 11:00 A. M.), West 20th St.
France (specially addressed); also parcel-post mails for Belgium, Luxemburg and Belgian Congo.
AMERICAN FARMER, London (mails close 7:00 A. M.; sails 12:00 M.), 3d St., Hoboken.
Great Britain (specially addressed).
MARTHA WASHINGTON, Trieste (mails close 7:00 A. M.; sails 11:00 A. M.), 41st St., Brooklyn.
Azores Islands and Portugal (Italy, Greece and Yugoslavia specially addressed); also parcel-post mails for Azores Islands, Portugal, Greece and Yugoslavia. Supplementary mails close at 8:00 P. M., and will be dispatched by rail to Boston, Mass.
UNITED STATES, Copenhagen (mails close 9:00 A. M.; sails 12:00 M.), 17th St., Hoboken.
Norway, Sweden, Denmark and Finland; also parcel-post mails for Norway, Sweden and Denmark.
MONGOLIA, Hamburg (mails close 10:00 A. M.; sails 3:00 P. M.), West 18th St.
Great Britain (specially addressed); also parcel-post mails for Germany, Austria, Czechoslovakia, Hungary and Switzerland.
MONTEREY, Tampico (mails close 8:00 A. M.; sails 11:00 A. M.), Congress St., Brooklyn.
Yucatan and Campeche (Cuba and other parts Mexico specially addressed); also parcel-post mails for the Mexican States of Campeche and Yucatan.
PORTO RICO, San Juan (mails close 8:30 A. M.; sails 12:00 M.), Hamilton Av., Brooklyn.
Porto Rico, St. Thomas, St. Croix, Saba, St. Martins, St. Eustatius, La Romana, San Pedro de Macoris and Santo Domingo City.

SAIL FRIDAY (Oct. 24)

REINA MARIA CRISTINA, Barcelona (mails close 8:00 A. M.; sails 11:00 A. M.), Cuyler's Alley.
Spain (specially addressed); also parcel-post mails for Spain, Balearic Islands, Canary Islands, Ceuta, Melilla and Tangier to Morocco.
OLYMPIC, Southampton (mails close 7:00 P. M.), West 17th St.
Europe, Africa and West Asia (specially addressed).
MAYARO, Georgetown (mails close 8:00 A. M.; sails 12:00 M.), Congress St., Brooklyn.
Barbados, St. Vincent, Trinidad, Ciudad Bolivar and Guiana.
MANCHIONEAL, Kingston (mails close 9:30 A. M.; sails 12:00 M.), Rector St.
Jamaica (Cuba specially addressed).
MEDEA, Maracaibo (mails close 12:00 M.; sails 5:00 P. M.), Montague St., Brooklyn.
Venezuela and Curacao (specially addressed).
CARNA, Jacmel (mails close 12:00 M.; sails 5:00 P. M.), Montague St., Brooklyn.
Cape Haitien, Port de Paix, Gonnaives and St. Marc (other parts Haiti specially addressed).
MUNARGO, Antilla (mails close 1:00 P. M.; sails 4:00 P. M.), Old Slip.
Bahamas (including Inagua and Fortune Islands) and City of Antilla, Cuba (other parts Cuba specially addressed).

Foreign Ports—Arrivals and Departures

ARRIVED. Steamer.	At.	Date.
BALTIC	Liverpool	Oct. 20
FRANCONIA	Liverpool	Oct. 20
TUSCANIA	Glasgow	Oct. 20
SAALE	Antwerp	Oct. 19
VIRGILIA	London	Oct. 19
ROMEO	Suez	Oct. 18
CORSON	Alexandria	Oct. 18
CHRISTIANSBORG	Flushing	Oct. 18
AMER. MERCHANT	London	Oct. 20
ALBERT BALLIN	Hamburg	Oct. 15
BELGENLAND	Antwerp	Oct. 18
STAVANGERFJORD	Christiania	Oct. 16
PRES. WILSON	Lisbon	Oct. 16
LIVERPOOL MARU	Hamburg	Oct. 18
DAKARIAN	Antwerp	Oct. 17
KNEBWORTH	Madras	Oct. 18
TIMAVO	Gibraltar	Oct. 20
LAURA C	Malta	Oct. 19
NOORDAM	Plymouth	Oct. 20
OHIO	Southampton	Oct. 20
REPUBLIC	Queenstown	Oct. 20

SAILED. Steamer.	From.	Date.
AMERICAN TRADER	London	Oct. 15
SANDOWN CASTLE	London	Oct. 20
MADIGEN	Sabang	Oct. 18
CITY YOKOHAMA	Penang	Oct. 18
EXETER CITY	Bristol	Oct. 19
CEDARBANK	Clyde	Oct. 18
VASILEVUSA	Buarell	Oct. 16
RHODE ISLAND	Leith	Oct. 20
SILVERELM	Colombo	Oct. 19
BOWES CASTLE	Singapore	Oct. 18
SELVISTAN	Shields	Oct. 18
POSILANTE	Gibraltar	Oct. 19

PASSED.

THEMISTOCLES, New York for Piraeus, passed Gibraltar Oct. 18.
STANLEY, Marseilles for New York, passed Gibraltar Oct. 18.
AUGUS, New York for Salonica, passed Gibraltar Oct. 18.

Other Outgoing Steamships

Steamer and Destination.	Time of Sailing. Date.	Hour.
MEXICO, Havana	Oct. 21	10 A.M.
CAROLINA, Trieste	Oct. 21	12 M.
INNOKO, Rotterdam	Oct. 21	12 M.
VIRGINIA, Jacmel	Oct. 21	9 P.M.
VICTORIA, Buenos Aires	Oct. 21	
BREEDIJK, Rotterdam	Oct. 22	12 M.
CAPE MAY, Melbourne	Oct. 22	
MIRAFLORES, Gibara	Oct. 23	5 P.M.
TEMPEST, Manchester	Oct. 23	
WELLS CITY, Cardiff	Oct. 23	
LAKE FLATTERY, Colon	Oct. 24	12 M.
COMAYAGUA, Nuevitas	Oct. 24	2 P.M.
COWAN, London	Oct. 25	10 M.
TYRIFJORD, Christiania	Oct. 25	12 M.

Steamer and Destination.	Time of Sailing. Date.	Hour.
LIBERTY, Havre	Oct. 25	11 A.M.
SANTA ISABEL, Havana	Oct. 25	12 M.
HOMESTEAD, Calcutta	Oct. 25	
PAKPARI, Melbourne	Oct. 25	
STEINHOFT MARU, Hamburg	Oct. 25	
COEUR D'ALENE, Salonika	Oct. 25	
CALIFORNIAN, Tacoma	Oct. 25	
EAGLE, Seattle	Oct. 25	
SANTA CECILIA, Baltimore	Oct. 25	
SANTA BARBARA, Los Angeles	Oct. 25	
CASPER, Rosario	Oct. 25	

Transpacific Mails

The connecting mails close at the General Post Office and City Hall Post Office Station, New York, at 6 P. M. daily, as follows:

Hawaii, Samoan Islands, Australia and specially addressed correspondence for New Zealand; also parcel-post mails for Samoan Islands, Australia and Fiji Islands, from San Francisco.....VENTURA Oct. 23
Japan, Korea and Siberia, from San Francisco.....SIBERIA MARU Oct. 23
Hawaii, from San Francisco.....MATSONIA Oct. 24
Hawaii and specially addressed correspondence, from San Francisco.....PRS. CLEVELAND Oct. 27
Australia (specially addressed correspondence only), via Panama Canal and Brisbane. Mail closes at 1:30 P. M., from New York.....MANDALAY Oct. 29
Japan, Korea, China, Siam, Siberia, French Indochina, Netherlands East Indies, Straits Settlements, Brunei, Malay States, North Borneo, Sarawak and Philippine Islands; also parcel-post mails for Japan, Korea, China, Siam, French Indochina, Brunei, Labuan, Malay States, North Borneo, Sarawak and Straits Settlements, from Seattle.....PRES. JACKSON Oct. 30
Tahiti, Society Islands, Marquesas, Cook Islands, New Zealand and Australia; also parcel-post mails for Society Islands, Cook Islands, New Zealand and Australia, from San Francisco.....TAHITI Oct. 31
Japan, Korea, China, Siam, Siberia, French Indochina, Netherlands East Indies, Straits Settlements, Brunei, Malay States, North Borneo, Sarawak and Philippine Islands, from Victoria.....EMP. AUSTRALIA Nov. 1
Netherlands East Indies (specially addressed correspondence only); also parcel-post mails for Netherlands East Indies.....KAMBANGAN Nov. 10
Mail closes at 7:30 A. M., from New York.....

Transcontinental Air Mail

The new established transcontinental air mail service is operated in both directions daily, leaving Hazlehurst Field (New York) at 10 A. M., Eastern Standard Time, and San Francisco at 6:30 A. M., Pacific Time. The planes carry mail for intermediate points as well, including Cleveland, Chicago, Omaha, Salt Lake City, &c. Mail for points not on the route is forwarded by mail trains from the nearest air mail station.

The New York closing time on weekdays for this mail is 8:30 A. M., Eastern Standard Time, from the General Post Office, and 8 A. M., or a little later, at the air mail letter boxes painted red, white and blue, which are located in various parts of the city. The closing time in the box in Times Square is 8:05 A. M. The closing time on Sundays and holidays is 9 A. M. at the General Post Office and 7:45 A. M. at the Times Square box.

Sunday's transcontinental air mail from San Francisco arrived at Hazlehurst Field at 5 P. M. yesterday.

Special to The New York Times.

SAN FRANCISCO, Cal., Oct. 20.—Saturday's transcontinental air mail from New York arrived here at 10:41 A. M. Monday morning.

Sunday's transcontinental air mail from New York was reported running 9 hours 36 minutes late out of Cheyenne, Wyo., due to storms and heavy winds.

ORIENT from Seattle
on U.S. "President" Ships
New American-built oil-burning vessels. 535 feet long, 21,000 displacement tons.

PRES. JACKSON	Nov. 4	Jan. 15
PRES. JEFFERSON	Nov. 18	Jan. 27
PRES. GRANT	Nov. 28	Feb. 4
PRES. MADISON	Dec. 10	Feb. 26
PRES. McKINLEY	Jan. 3	Mar. 4

and every 12 days thereafter

These steamships make the fastest time from the United States over the Short Route to Yokohama, Kobe, Shanghai, Hong Kong and Manila.

Admiral Oriental Line
32 Broadway, New York City
or local railroad and steamship agencies
Managing Operators for
U. S. SHIPPING BOARD

EGYPT-INDIA
AMERICAN & INDIAN LINE
To PORT SAID (FOR EGYPT & PALESTINE) — KARACHI — BOMBAY — COLOMBO — MADRAS — RANGOON — CALCUTTA
S.S. CITY OF CALCUTTA.....Oct. 25
S.S. CITY OF BENARES.....Nov. 15
All Outside Rooms
First and Second Class Passengers
Special Missionary Reductions
For rates of passage, etc., apply to
NORTON LILLY & CO.
26 Beaver St., New York City
Gen. Agts. for Ellerman & Bucknall S. S. Co., Ltd.

HOLLAND AMERICA LINE
Regular Passenger Service To ENGLAND—FRANCE—CONTINENT
Via Plymouth, Boulogne-sur-Mer
By the luxurious Steamships ROTTERDAM—NEW AMSTERDAM—VOLENDAM—VEENDAM—RYNDAM.
For Sailings, Rates, etc., apply to General Passenger Office, 24 State St., N.Y.

EASTERN STEAMSHIP LINES, INC.
TO BOSTON $6.50
Via Cape Cod Canal
MUSIC AND DANCING
Leave Pier 19, N. R. (ft. Warren St.), New York, daily, including Sundays, at 5 P. M. Telephone Barclay 3600.
Connecting at Boston for Portland, Rockland, Bangor, St. John, N. B., Yarmouth, N. S.

COLONIAL LINE
BOSTON by boat and rail.....$5.39
PROVIDENCE (direct) $3.80
From Pier 44, N. R. (foot of Christopher St.), weekdays and Sundays at 5:30 P. M.
Tel. Spring 6300. Tel. Canal 1600.

Hudson River Day Line
Saturdays Oct. 25, Nov. 1, Sundays Oct. 26, Nov. 2; also Election Day, Nov. 4, for inclusive Poughkeepsie and return; also West Point and return Oct. 25, Nov. 1 and 2. Steamer leaves Desbrosses St., 3:30 P. M.; West 42d St., 10:30 A. M.; West 129th St., 10:30 A. M.; Yonkers, 11:05 A. M.
Further information at Desbrosses St. Pier, New York.....Tel. Walker 7600.

HUDSON RIVER NIGHT LINES
NEW YORK—ALBANY—TROY
Daily sailings Pier 32 N. R., Canal St., 6 P. M.; West 132nd St., 6:30 P. M. From Troy 4 P. M., Albany 5 P. M. Rail connections points North, East, West.
EXPRESS FREIGHT SERVICE—AUTOS CARRIED
Tel. Walker 3300. Hidden 1, Portal, Canal

OLD DOMINION LINE TO NORFOLK, VA.
Steamers sail 3 P. M. every Tuesday, Thursday and Saturday, with frequent additional sailings, from Pier 26, North River, N. Y. Tel. Walker 2800.

5th AROUND THE WORLD CRUISE
From N. Y., Jan. 20th, westward, S. S. "California," 600 feet long, 4 months, 21,340 m. Visiting Panama Canal, Los Angeles, 16 days Japan and China, Java, option 16 days in India; Cairo, Jerusalem, Athens, Europe, etc.
21st MEDITERRANEAN CRUISE
Jan. 31—S. S.

Business Opportunities

Bank and business references required. Rate one dollar an agate line.

All advertisements offered for insertion are subject to The New York Times censorship. Telephone LACkawanna 1000.

CAPITAL WANTED.

CAPITAL WANTED—$25,000 TO $50,000 TO invest in a large, going business in Germany manufacturing machinery; wonderful opportunity for party who is interested in investing money in Europe. Regarding information, a brother of the firm is at 62 Bleecker St., care Ace High Sportwear Co., Inc., Louis Baum.

ACTIVE INSIDE MAN WANTED WITH $5,000-$10,000 in sound, established New York manufacturing business; salary and investment (which will be secured) will show ample annual profits; knowledge of accounts preferred; reply, stating experience in first instance, P 255 Times.

A CONCERN TWELVE YEARS IN ACTIVE business, having A1 reputation, making line of popular price 6 to 14 and junior dresses catering to department stores all over the country; needs active partner as salesman and office manager; capital required $20,000-$25,000; will stand strictest investigation; no brokers. V 854 Times Downtown.

ESTABLISHED LANDSCAPE PRACTICE, New York office and nursery located in best section Westchester County, requires silent or active partner; complete working equipment; economical overhead; exceptional and secure investment. C 493 Times.

OPPORTUNITY FOR MAN WITH $10,000 to become associated in established, authorized automobile sales agency and repair shop; references exchanged. X 892 Times Downtown.

A BONA FIDE APARTMENT BUILDING operation requires additional financing, approximately $30,000; investment amply secured; substantial profit and a real business. M 290 Times.

WANTED—PARTNER, SILENT OR AC- tive, with about $10,000, for expansion of legitimate and profitable business; investment well secured. M 721 Times Downtown.

ESTABLISHING PERSONAL SERVICE corporation, desire secretary with $2,000; American. P 270 Times.

CAPITAL TO INVEST.

YOUNG BUSINESS MAN HAS $5,000 AND services to invest in a well-established business; give full particulars. M 706 Times Downtown.

YOUNG MAN DESIRES SOUND CONNEC- tion; small capital and services; have auto; write details. G 314 Times.

YOUNG MAN, 24, $500-$1,000 TO INVEST with services. C 486 Times.

BUSINESS CONNECTIONS.

RESPONSIBLE BUSINESS MAN, MAKING his annual trip to Europe next month, will represent others in any capacity. Box 198, 229 West 42d.

MILLINERY STORE, BEST UPTOWN LO- cation, completely equipped, will sublet large space for dresses. 2,787 Broadway, near 108th St.

DISTRIBUTER—PRODUCT SELL TO ALL industries and 90 out of every 100 men and women; start independent business with $100. Lorias Co., 780 Broadway.

SPLENDID OPPORTUNITY FOR MAN WHO has had experience in managing out-town agents in mail order business; full particulars; strictly confidential. D 498 Times.

MAIL ORDER BUSINESS—COMPLETE, IN- expensive holiday campaign for beginners; call for information. Mail Order News, 500 5th Av.

PARTNER IN GARAGE; LONG LEASE; honest and money-making proposition; must be a live wire. G 220 Times.

TRAVELING UTAH, NEVADA, CALIFOR- nia. What can I do for you? Start end October. Walter Salomon, Babylon, L. I.

Distributors Wanted.

DISTRIBUTORS—SEVERAL GOOD TERRI- tories available for men who can secure big belting accounts; the product is patented, is making remarkable records in some of the largest plants in the country, many of which have standardized on its use; it will stay sold and repeat if you have the ability to secure a trial order. G 173 Times.

BUSINESS SERVICE.

BROADCAST YOUR HOLIDAY SALES MES- sage by mail; forceful letters written that bring results; multigraphing, printing, mailing. Esser Advertising Co., 1,170 Broadway, Madison Square 10256.

PUBLISHER—A WELL-EQUIPPED PRINT- ing plant has added two large cylinder presses and is in a position to handle another publication or house organ to good advantage. T 75 Times.

SALES LETTERS
THAT BRING RESULTS
CAREFULLY PLANNED BY AN
INTERPRETATIVE WRITER.
CALL PENNSYLVANIA 4235.

MULTIGRAPHING, $2 PER THOUSAND (20 lines); stenography, mimeographing, typing, addressing, manuscripts. Ideal Letter Service. Bryant 6184-4922.

I SELL CLASSIFIED LISTS OF ESTAB- lished foreign merchants at reasonable prices; guaranteed accurate. Delima, 45 East 17th St.

BUSINESS OPPS. OUTSIDE NEW YORK. News-stand NORTH END The Times Building; sells papers from 500 cities.

TYPING ACCOUNTANTS, REPORTS, MAN- uscript work, addressing, filling in. S. Gersel, Circle 5300.

ADVERTISE—COUNTRY PAPERS; ALL publications; send for catalogue. Ow Agency, Times Building.

SALES LETTERS WITH A PUNCH BY A master writer. F. Essy, Penn. 0065.

FOR SALE.

Stores and Shops.

MEN'S, WOMEN'S AND CHILDREN'S FUR- nishing store, prominent section Brooklyn; good paying business; lease, low rent; stock about $14,000; will sell reasonable acrount ill health; no brokers. Z 2472 Times Annex.

RETIRING FROM BUSINESS, WILL SELL well established dressmaking, cutting, fitting system at sacrifice. Efem System, 2,228 Broadway (85th).

125TH ST. (7TH AND 8TH AVS.)—LARGE double store; bargain; long lease; possession May 1. C 480 Times.

AUTO SUPPLY STORE, UPTOWN BROAD- way; good battery charging location. G 407 Times.

SODA, CONFECTIONERY; OLD, ESTAB- lished; small Jersey town; bargain. McCahill, 215 East 23d.

COUNTRY STORES, FARMS, CALL OR write for booklet. Burke Stone, 11 E. 42d.

BEAUTY SHOP; ATTRACTIVE; PLAZA section; very reasonable. C 402 Times.

Hotels and Furnished Room Houses.

HOTELS—COMMERCIAL HOTELS, SPRING- field, Boston, Allentown, other sections; investments $6,000 upward; Manhattan hotels and apartment hotels, 50 to 500 rooms, fully furnished, $10,000 upward. Apply Jas. Crowe, Times Building.

Restaurants and Tea Rooms.

CAFETERIAS, BAKERIES, RESTA- rants; busiest locations; finest equipments; bargains. Glassl's, 17 West 28th.

TEA ROOM, WELL ESTABLISHED, SHOP- ping district; sacrifice; no agents. 17 West 47th St.

RESTAURANT, 20-YEAR LEASE, INQUIRE Optician, 564 West 207th St.

TEA ROOM, OR RENT; LONG LEASE; ready for business. Inquire 177 West 88th.

Garages.

GARAGE, OLD ESTABLISHED BUSINESS, long-term lease; storing 200 cars; general repair shops; showroom; paint shop; tenants have 5-year leases; two gas pumps; main thoroughfare; principal only. Inquire Golden & Co., 978 Intervale Av., Bronx.

GARAGE, YONKERS; 23,000 SQ. FT.; ONE story; best restricted district; ready 20 per. direct from owner; usual security. EDWARD J. MAIER & CO., INC., 500 Park Ave. at 62d St. Tel. Vanderbilt 0240.

FOR SALE.

Garages.

NEW 25-CAR GARAGE, 10 MINUTES Broadway and 14th St., located North 8th St. and Bedford Av., Brooklyn; builder needs money. Collins, 83 Berry St. Greenpoint 0293.

GARAGE, WASHINGTON HEIGHTS—CA- pacity 130; now 120; average $24; price $15,000; terms.
FRANCIS J. PHILLIPS, 47 West 42d.

FOLLOW "MAIER" FOR GOOD GARAGES. 100 East 42d St. Vanderbilt 0240.

Patents.

RECENT PATENTS AND ALLOWANCES.
UNITED STATES: Life raft and small marine devices, for man overboard and sea bathers.
CANADA: Artificial hand, thumb, arm and hand forms, (being submitted). Anti-skid device.
ENGLAND: Hasp-hook allowance omitted in Sunday's advertisement by mistake, except the hand and arm.
HARRIETTE ENSLEY HODGSON,
28 Washington Square, (Not an agent.)

Miscellaneous.

COAL AND ICE BUSINESS FOR SALE; water front facilities in suburban town 6 miles from Newark; 10-year lease; $6,000 cash required; reason for selling other business interests. Economic Poultry and Supply Co., 113 Bergen St., Harrison, N. J. Attention Mr. Waldron.

FOR SALE—RETAIL FURNITURE BUSI- ness, established 50 years; good-will and advantageous lease at low rental in well-located business district of New York City; unusual opportunity. G 481 Times.

FURNITURE BUSINESS, LONG ESTAB- lished, best location in town; real estate and stock; $35,000. Henry B. Ranken, Amityville, L. I.

FINANCING—LOANS.

NO LOAN TOO LARGE,
NO LOAN TOO SMALL.
ON
DIAMONDS, PEARLS, JEWELRY,
FURS,
SILVERWARE, CLOTHING, RUGS,
AND ALL KINDS PERSONAL PROPERTY.
PRIVATE OFFICE FOR LADIES.
PAUL KASKEL & SONS,
9 COLUMBUS AV. EST. 1862.
Bet. 59th and 60th Sts. Col. 1442-3.
ESTATES APPRAISED AND PURCHASED.
BARGAINS IN DIAMONDS & WATCHES.

AUTO OWNERS, QUICK LOANS.
While in your possession. No publicity. Deals made same day. Lowest rates.
PEERLESS FINANCE CORPORATION,
1,480 BROADWAY. CIRCLE 5743.

BETHLEHEM FINANCE CORPORATION.
AUTO OWNERS: QUICK ACTION.
CAR IN YOUR POSSESSION.
CONFIDENTIAL.
NO RED TAPE; LOWEST RATES.
MORTGAGE LOANS; RENT ASSIGNMENTS
1,650 Broadway, corner 51st St. Circle 0065.

COMMERCIAL FINANCING.
Advances on accounts and merchandise. Consult our principals with your financial problems in strictest confidence.
WORMSER & CO.,
95 5th Av. Cor. 17th St.

ACCOUNTS RECEIVABLE FINANCED WITHOUT NOTIFYING YOUR CUSTOMERS. WE ADVANCE 80%; CONFIDENTIAL. THE FINANCE TRUST, 30 EAST 42D. VANDERBILT 0615.

OUTSTANDING ACCOUNTS FINANCED ON liberal terms and at lowest rates; confidential; quick service assured. Mercantile Factors' Corporation, 212 5th Av. Madison Square 3607.

ÆTNA FINANCE CO., 40 WEST 33D. Manufacturers, jobbers, financed; new plan; advances on accounts, merchandise. CASH, IMMEDIATE CASH.

CASH ADVANCED ON OUTSTANDING AC- counts, chattels, rent assignments, or any other good collateral. Milton Perry, 35 West 45d.

NON-NOTIFICATION—CASH ADVANCED on accounts receivable and other security. Trio Mercantile Corp., 1,480 Broadway. Bryant 5241.

MONEY FOR BUSINESS EXPANSION. Reorganization. Real Estate. Com'cial Paper. Phoenix Factors Corporation, 1,265 B'way.

IF YOU NEED MONEY, SEE
HARRY H. OSHRIN
1,476 Broadway, Suites 1114-1115.

AUTOMOBILE OWNERS OBTAIN LOANS while using cars; quick answers; confidential. Bryant 2385

LOANS ON COLLATERAL; BANK CRED- its opened. Davies, 74 Broadway. Bowling Green 1316.

BARCLAY FINANCE CORP.—COMMER- cial loans; strict confidence. 299 Broadway.

WE FINANCE IMPORT, EXPORT AND other commercial transactions. Broad 1552 Mr. Post.

NOTES, LOANS; 22 YEARS' BANKING EX- perience. H. M. Black & Co., 55 B'way.

JUDGE CARRIES CHAIN FOR OKLAHOMA CROOKS

Intends to Shackle Prisoners to It for Sixteen-Mile March to Jail After Town Clean-Up.

WEWOKA, Okla., Oct. 20.—Equipped with a sixty-foot chain to which he proposes to handcuff law violators and march them sixteen miles to jail here, Judge G. O. Crump of the Ninth Judicial District, planned to go late today to Cromwell, Oklahoma's newest oil boom town, where, it is charged, vice and minor crime are rampant.

Judge Crump convened a brief court of inquiry here today as a prelude to his activities. Tomorrow he will convene a similar court there, and as evidence is found, arrests will be made and the "chain gang" formed, he declared.

"I'm going to start marching them tomorrow," Judge Crump said.

Early in September Judge Crump, in cooperation with Sheriff J. A. Doyle, went to Cromwell with his chain and a number of alleged law violators made the trip on foot to Wewoka with a Deputy Sheriff at either end of the line.

Cromwell, which was recently incorporated, has a population of about 3,000.

BLACKMAIL CHARGED TO 2.

Immigrants Accused of Plot Against Passaic Restaurant Man.

Special to The New York Times.

PASSAIC, N. J., Oct. 20.—Two immigrants arrested here in connection with an alleged scheme to blackmail Max Froelich, restaurant man, by threatening to expose "his practice of employing German ship deserters in his restaurant" were turned over to United States Commissioner James Dunn in Paterson, this afternoon, charged with using the mails for fraudulent purposes.

The men, Albert Mewes and John Gerhards, have been in this country only three months. Mewes says he is a former German police officer and army vandman. Gerhards expects his wife and three daughters to arrive from Europe this week. It is alleged they tried to get $1,000 from Froelich.

Will Buy for Cash

Any quantity perfumes, toilet goods, face and talcum powders, rubber goods, ivory, celluloid, novelties, toys, hair brushes, specialties of all kinds. Anything that can be sold to department or drug trade. Jobs or close-outs only. V 845 Times Downtown.

Lightolier
Lamps Lighting Fixtures and Decorative Illumination

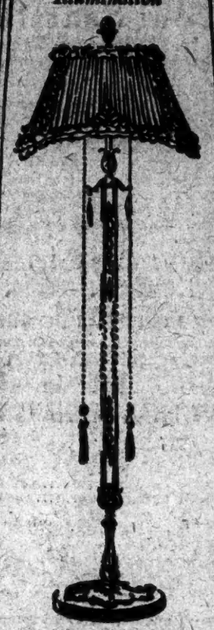

THIS FLOOR LAMP, with its hand-wrought standard of modernistic design and its unusual oval marble base, marks a fashionable note. The shade, too, is a new Lightolier design and may be had in a variety of colors . . . $112.50

LIGHTOLIER, being manufacturers as well as retailers, quote prices that are not low on occasions, but are low at all times. The quiet restfulness of Lightolier galleries is in itself an inspiration to visitors. Thus the few extra minutes to the Prince Street Station of the B. M. T. will more than repay you in new home decorative ideas alone.

TYPICAL of the many beautiful table lamps to be found at Lightolier is this one of genuine pottery to be had in either blue or black. The silk shade comes in a choice of colors to harmonize. In combination with an end table at $29.75, or it may be purchased separately for $21.50

THE PERFECT hostess's perfection will be enhanced if she serves her guest from a marble-topped walnut coffee table that can be had here in a variety of shapes.

READING LAMPS that are a joy to behold and an inspiration to weavers of dreams or sewers of seams are here.

FOR THE correct and tasteful decoration of the popular French commode we recommend this imported girandole with its colorful Dresden china figure, flowers and hand-wrought leaves. It is but one of a large assortment at Lightolier, at prices well below those found elsewhere.

ADD THIS name Lightolier to your shopping list today and you will be amply rewarded by the discovery of the ideal place for purchasing lamps and incidental pieces of furniture, whether they be for gifts or for odd nooks and corners of your own home.

Lightolier Co.
569 Broadway
at Prince St. New York City

W. & J. SLOANE

FIFTH AVENUE AND FORTY-SEVENTH STREET • NEW YORK

Another Opportunity in a new collection of

Chenille Bed Room Rugs

These rich rugs whose softness of colorings is matched by the luxuriousness of their deep yielding pile, add to the charm of the Bed Room a coziness peculiarly their own.

Cheerful and beautifully colored floral effects, unusual and tasteful, which will be appreciated by those who are seeking an expression of individuality—or plain effects for those who prefer them—afford wide scope in the solution of this difficult problem in decoration.

The 9 x 12 size costs but $100.00.
Smaller sizes at proportionate prices

We still have a full selection of

Wide Seamless Carpetings

in the much sought for shades of Natural Gray, Navy, Crimson, Dark Green, Taupe, Gray, Tete de Negre, Tan, Rose, Dark Taupe, French Gray, Mulberry, Beige, Rose Taupe, Apple Green, Sand and Lavender.

At the unusually Low Price of $6.00 sq. yd.

Most of these shades are obtainable now in both the 9 ft. and 12 ft. widths

STORE HOURS 9 A. M. TO 5:30 P. M. EVERY DAY INCLUDING SATURDAY

FREIGHT PAID TO ALL SHIPPING POINTS IN THE UNITED STATES

Sloane Endorsed Merchandise Carries an Assurance of Satisfaction

VISITORS

VISITORS TO FINCHLEY DEVELOP A SHARP FANCY FOR FULL-BODIED ENGLISH LOUNGE SUITS WHICH HAVE BEEN TAILORED FROM WEAVES OF EXTRAORDINARY PATTERN.

FIFTY DOLLARS
TO NINETY DOLLARS

READY-TO-PUT-ON

TAILORED AT FASHION PARK

CUSTOM FINISH WITHOUT THE ANNOYANCE OF A TRY-ON

FINCHLEY
5 West 46th Street
NEW YORK

Today

Showing how electricity enters into every phase of modern life

The Electrical Show

at the

Grand Central Palace

Lexington Avenue & 46th Street

Open until 11 o'clock

The New York Edison Company

At Your Service

1040 PARK AVE.

NORTHWEST CORNER OF 86th STREET

100% Cooperative

A SCALE of maintenance fees far below prevailing rentals distinguishes this building. Apply to the brokers for the list of purchasers. Immediate occupancy.

Annual Maintenance Charges
7 rooms and 3 baths, $1936, one remaining
9 rooms and 4 baths, $3300 to $3400, two remaining
11 rooms and 4 baths, $2915 to $4290
12 rooms and 5 baths, $3300 to $5390

Delano & Aldrich, *Architects* J. H. Taylor Const. Co., *Builder*

Acceptable business and social references required

BROWN, WHEELOCK, HARRIS, VOUGHT & CO., Inc.
20 EAST 49th STREET Telephone VANDERBILT 0050

BROWN WHEELOCK HARRIS VOUGHT & CO., Inc.

655 Park Avenue

67th to 68th Streets

100% Cooperatively Owned

¶ Practically all of the Tenant-Owners of this new building are now occupying their apartments.

¶ A few of the most desirable apartments remain available at reasonable prices.

Building Open for Inspection
Week-days and Sundays, from 10 A. M. to 9 P. M.

Social and Business References Required

Keitt P. Walker & Co., Inc.
Sales Agent
383 Madison Ave., Murray Hill 5330

Douglas L. Elliman & Co., Inc.,
Managing Agent
15 East 49th St., Plaza 9200

655 Park Avenue, Inc.
125 East 46th St., Vanderbilt 7000

Dwight P. Robinson & Co., Inc.
Engineers and Contractors

J. E. R. Carpenter Mott B. Schmidt
Associate Architects

Mme. Nina Tarasova

Announcing

MADAME TARASOVA

Nina Tarasova, the famous Russian concert singer, will give four New York recitals at Aeolian Hall this season, the first on the evening of Saturday, October 25. Her initial recital will include Russian, Serbian, Slovak, French and Italian folk songs. Mme. Tarasova achieved outstanding success on the Continent this Summer, singing for the Queen of Spain, at the Roumanian court and in many private recitals in London.